WEATHER SYNOPSIS

The barometer is low over Northern British Columbia, and rain has been general from Washington to California. Mild weather prevails in the Prairies.

The Daily Colonist.

(ESTABLISHED 1858)

COLONIST TELEPHONES
Business Office 11
Circulation 12
Job Printing 197
Editorial Rooms 80
Editor 2111

NO. 96—SIXTY-NINTH YEAR. VICTORIA, BRITISH COLUMBIA, SUNDAY, APRIL 3, 1927 FORTY PAGES

PROOF FOUND OF SOVIET INTRIGUE IN CHINA

Nationalist Armies Again Push Advance Further on Northward Road

Two Words Come From Explorers With Plane On Ice of Arctic Ocean

Blizzard Is Blowing and Temperature Drops to Ten Below Zero—Radio Equipment Is Unable to Get Message Through—Only Two Words Made Out Are "Engine Trouble"

Weather Conditions Prevent All Flying; Would Take More Than Ten Days to Walk

By A. M. SMITH
(Copyright by North American Newspaper Alliance)

POINT BARROW, April 2.—After a silence of nearly forty-eight hours, Captain George H. Wilkins was able to get the two words, "Engine trouble," through with his seven-pound radio today at 4 p.m. Captain Wilkins and Eielson, his pilot, were marooned 100 miles northeast of Point Barrow Wednesday evening by engine trouble. The two men have now been two days on the Arctic ice and it has been eighty-two hours since they set off from Point Barrow in the biplane Detroit No. 1 to search for undiscovered lands. The important fact indicated by today's message is that Wilkins and Eielson have not set out to walk to Point Barrow but are still working at their plane. Any radio communication would indicate this programme, as, light as the specially designed short wave set is, the explorers would not be likely to burden themselves with it on a trek across the ice to Barrow.

The worst blizzard of the Winter was raging here today and conditions are very bad on the ice. A forty-mile wind which whipped up the snow made it impossible to see more than fifty yards and would have made flying impossible. The temperature dropped twelve degrees to ten below zero during the day. As the blizzard blew up from the southwest Wilkins and Eielson undoubtedly felt its full fury and this fact occasions some uneasiness here.

No Further Word

NEW YORK, April 2.—No further word was received from Captain Wilkins and Eielson after their brief message, "engine trouble," dispatched at 4 p.m. yesterday.

The message clearly indicates that they have not started on the trek back at Barrow, a walk of from ten to twenty days, depending on ice conditions, but are still attempting to get plane off the ice.

Vilhjalmur Stefansson, Arctic explorer, said here today that the blizzard which raged around Barrow yesterday probably did not endanger the men's safety though it may have embarassed their efforts to get their plane o ffthe ice.

Premier Baldwin Would Give Equal Suffrage

LONDON, April 2.—The Earl of Birkenhead and Hon. Mr. Churchill are leading the revolt in the Cabinet against the Prime Minister's proposal to enfranchise 5,000,000 women between the ages of twenty-one and thirty to which the latter is pledged. This, it is thought, may have serious political consequences.

from the Colonist Tower.

Sunday, April 3
93rd Day, 1927

THE WEATHER

Victoria and Vicinity—Fresh to strong southwesterly winds, partly cloudy with occasional showers.

Sun Rises: 5:49 o'clock.
Sun Sets: 6:44 o'clock.

High Tide: 3:29 a.m., 8.5 feet.
Low Tide: 10:13 a.m., 3.0 feet.

Deep-Sea Shipping

Arrivals—
Emma Alexander, from Seattle, 7 a.m.
Siria, from United Kingdom, 7 a.m.
Departures—
Emma Alexander, for California, 9 a.m.

Sport

Soccer Results: Esquimalt 4, Wests 1 (Jackson Cup final); England 2, Scotland 1.
Rugby: France 3, England 0; Oak Bay High School wins Cowichan Cup, Oak Bay 5, Brentwood 0.
Cambridge wins boat race by three lengths from Oxford.
Racing dates for Victoria announced.
Hockey: Boston 0, Rangers 0; Senators 4, Canadiens 0.
Basketball: James Bays 37, Duncan 27; West Road 22, Duncan B 14; Jordan River 35, B.C.E.R. 21; Victoria High School 21, Westminster 10; First United 37, Meteors 13; St. Mark's 17, Sunshines 15.

The News

Automobile Club president proposes highway commission.
Artificial wool industry proposed.
Dominion, Imperial and Foreign—
Russian Communist adviser to Cantonese proved Soviet secret official agent.
Nationalist armies advance further north.
Europe in race for armies of airplanes.
Arctic explorers are still where plane brought down.
Soft coal strike in United States promises to be intense struggle.
Mr. Winston Churchill is target of attack.

WOOL TO BE MADE FROM B.C. FOREST

Powerful British Corporation In Touch With Canadian High Commissioner as to Establishing Wool Industry

YARN IS MANUFACTURED FROM NEEDLES OF TREES

VANCOUVER, April 2.—The Province publishes the following London cable today:

Following the perfection of a method for the production of artificial wool from pine needles by Italian and German scientists, a powerful British financial and industrial corporation is in touch with the Canadian High Commissioner's office here investigating the possibility of establishing an important artificial wool industry in the Dominion.

The concern is so interested that already they have obtained special maps outlining the location and extent of the forests from which it is proposed to obtain a supply of pine needles on a great enough scale to justify the erection of factories and mills. The company making the inquiries is capitalized at many millions of pounds sterling.

Interest in Vancouver

Officials of the forestry department of the University of British Columbia and business interests in the city showed great interest in the foregoing dispatch. It was believed that if such a development as the manufacture of artificial wool from such a material was possible, British Columbia was certain to be one of the leading centres of such an industry.

Since the manufacture of rayon, or artificial silk, from lumber has become one of the great and prosperous industries of the present day, with the demand for this material increasing year by year, there is just as much likelihood, it is contended, of a process being perfected for the making of artificial wool.

In British Columbia eighty-eight per cent of the forest trees are needle bearing, the percentage being as follows: Red cedar, 22; Douglas fir, 22; spruce, 20; Western hemlock, 18; white pine, 9; jack pine, 3; Western yellow pine, 1; yellow cypress, 1; Western larch, 1; and Western white pine, 1.

SIR C. H. TUPPER IS BORNE TO HIS REST

VANCOUVER, April 2.—Vancouver paid its last respects to the memory of one of its foremost citizens at the funeral of Sir Charles Hibbert Tupper today, who passed away on Wednesday.

Following a private service at the family residence at 11 a.m., conducted by Major Rev. C. C. Owen and Rev. E. H. MacLaren, pioneer clergymen of the city, the body was removed to St. Paul's Anglican Church, Jarvis Street, and lay in state from 1 o'clock until 2:15.

Long before the hour set for the church service at 2:30, the edifice was filled and many were unable to gain admittance. In the church were representatives of all walks of life in the city.

Easy Flying

NEW ORLEANS, April 2.—The Santa Maria is so easily driven that once in the air, the pilot could almost cross his legs and smoke a cigar, Commander Francesco De Pinedo here said before hopping-off today on his four-continent air journey.

U.S. COAL STRIKE SETTLES DOWN TO PROLONGED SIEGE

Both Sides Dig in for Intense Warfare — Extraordinary Precautions Taken by Various Coal Companies

CONFLICTING CLAIMS MADE AS TO PROSPECT

Owners and Men Each Claim Progress Made—Union Will Endeavor to Shut Down All Pittsburgh Non-Union Mines

PITTSBURGH, April 2.—All parties concerned in the struggle brought about by the expiration of the Jacksonville wage scale in the soft coal fields tonight dug in for a prolonged siege in the strategic Pittsburgh district.

A unique situation was created here when the union declared its determination to maintain the $7.50 a day basic wage in the mines and at the same time announced a campaign to endeavor to bring about a cessation of operations in the non-union pits here.

So intense is the struggle expected to be that extraordinary precautions have been taken by various coal companies.

C. H. Lesher, executive vice-president of the Pittsburgh Coal Company, most important non-union.

Conflicting Claims

PITTSBURGH, April 2.—Conflicting claims tonight confused the situation in the controversy between the Pittsburgh Coal Company and the United Mine Workers for supremacy of the mine labor policy in the Pittsburgh bituminous district.

With some 40,000 union miners in the district idle through failure to negotiate a new wage agreement, the union concentrated its forces against the eighteen non-union mines of the Pittsburgh Coal Company, potentially the largest producer of soft coal in the United States.

An intensive campaign of two days brought contradictory statements from the opposing sides. A claim by the company that 4,184 men were at work today, an increase of 104 over yesterday, was met by the union statement that only about 3,000 men entered Pittsburgh coal mines this morning and that one mine, Montour No. 1, was "shut tight."

LAST CHANCE FOR ESKIMO IS RADIO

CHIEF LIES NEAR DEATH IN ARCTIC ISLAND—MEDICAL ADVICE SENT BY WIRELESS

Two Airplanes Ready to Make Dash to Bring Patient to Hospital Are Held by Storm

SEATTLE, April 2.—Defeat of the raging elements of the Far North was sought here tonight as men risked their lives and called radio and airplanes into play in an effort to save an Eskimo chief. On St. Lawrence Island, 125 miles southwest of Nome, cut off from civilization by the frozen Behring Sea, Sepillu, a wealthy Eskimo chief, lies near death. Only an operation will save his life.

Thomas Scuphoim, radio operator at Sevoogna, on the island, is sending radio calls out to the world and has established communication with Dr. Wale Welch, Government surgeon at Nome. While he flashes a description of the Eskimo's symptoms, Dr. Welch prescribes and Mrs. Scuphoim, a nurse, treats her patient.

Two airplanes are in the far north ready to make the dash across the frozen sea and ice-locked land as soon as Polar weather conditions permit them to do so. One plane at Kotzebu is snowed down and trying vainly to take the air. At Anchorage, another large plane is ready for the hazardous 500-mile dash as soon as the storm will permit flying.

Six Miners Are Killed Four Hundred Escape

COKEBURG, Pa., April 2.—A coal dust explosion in Ellsworth Collieries Mine No. 2 here today, claimed the lives of six miners, but 400 others at work in the underground tunnels escaped uninjured to the surface by way of the main shaft. Five other workers were burned, but will recover.

Mr. Ford Convalescing

Mr. Ford was convalescing normally in the seclusion of his Dearborn estate, Harry H. Bennett, his chief investigator, declared in an exclusive statement to the United Press:

"We are absolutely satisfied that the injuries suffered by Mr. Ford were the result of an accident and have no further interest in an investigation."

Head of Ottawa Diocese Lately Claimed by Death

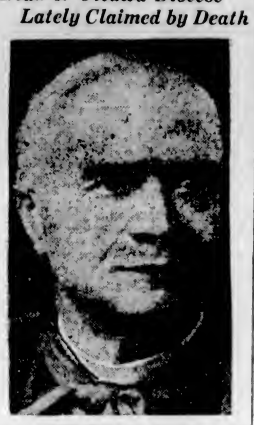

ARCHBISHOP J. EMARD

For the past five years head of the Roman Catholic diocese of Ottawa, who died last week. One of the most prominent and active church leaders of the Dominion, he had held many high posts throughout the East.

MISSILES SHOWER ON MR. CHURCHILL

Chancellor of Exchequer Is Target of Attack Following Announcement of Huge Deficit—His Future at Stake

LABOR PARTY BLAMED BECAUSE OF STRIKES

LONDON, April 2.—(By Herbert Bailey, British United Press.)—"Churchill Must Go," "Brilliant Failure," "Weak Chancellor"—these are some of the condemnatory headlines addressed to Hon. Winston Churchill, Chancellor of the Exchequer, today by the Liberal and Labor press. Very much the same thing is being said among the more vigorous Conservative supporters, following the publication of his annual budget for 1926, showing a deficit of nearly 37,000,000 pounds.

The Conservatives are naturally blaming this huge deficit on the general strike and labor upheavals, but the Liberals, in their analysis of the country's finance, have concluded that where the Chancellor failed was in not resisting the pressure of the spending departments.

Budget Gives Anxiety

Undoubtedly the budget is going to give real anxiety to the Conservatives, and Hon. Mr. Churchill's future as Chancellor depends on how he acquits himself in framing his budget and how he meets the severe criticism with which he is bound to be faced in the Commons.

Premier Baldwin will undoubtedly try to turn the budget against Labor, and there is little doubt that the Government would go to the country but for the results of the recent by-elections, which have caused considerable doubt as to whether, in a general election Conservatives would be able to return to power in anything approaching their strength today.

CUMBERLAND MINE FIRE IS SUBDUED

CUMBERLAND, B.C., April 2.—Fire, which broke out in No. 4 coal mine of the Canadian Collieries (Dunsmuir) Ltd., here has been subdued. The blaze was conquered by erecting "stoppings" completely around it. Mine rescue breathing apparatus was used for this purpose, a dozen trained men working in four-hour reliefs.

CORNER TURNED IN TYPHOID EPIDEMIC

MONTREAL, April 2.—That the corner has been turned in the typhoid epidemic which has been prevalent in Montreal since March 4 last, continued to be borne out by today's figures, which brought the total number of cases up to 1,812, an increase of about 100 during the last twenty-four hours. For the first time since the outbreak began authorities at some hospitals were able to announce that they have several beds vacant. A large number of citizens are still being innoculated against the disease.

De Pinedo in Texas

SAN ANTONIO, Tex., April 2.—Commander Francesco De Pinedo, Italian world flyer, and his two companions will hop-off from Medina Lake, thirty-four miles from here, at six o'clock Sunday morning, according to plans announced by him upon his arrival here tonight.

De Pinedo will begin "tuning-up" about 4:30 a.m. for the early hop-off to Hot Spring, N.M., landing in Hall Lake, at the Elephant Butte Dam.

Commander De Pinedo said he planned to fly from Hot Springs, N.M., to San Diego.

EUROPE IN RACE FOR STRENGTH IN AIRPLANE ARMIES

France's Predominance in Air Stirs Other Countries—She Has Approximately Twelve Hundred Planes in First Line

ITALY SAID TO HAVE SURPRISES IN STORE

Mussolini's Land Proposes to Have About 3,500 Planes in Three Years—Britain Plans to Overtake France

LONDON, April 2.—Europe's race for aerial supremacy continues. Both Italy and Spain have been stirred by France's predominance in the air on the Continent. Under-Secretary Balbo this week in the Italian Chamber of Deputies, announced an air construction programme, which by 1930, would provide 865 bombing planes, 1,250 fighting planes, and 683 scouting planes.

The Spanish Minister of War this week confirmed the statement that Spain within ten years plans to have an air fleet of 1,400 planes, representing an increase of 900.

It has been authoritatively stated that Italy's programme is methodically to arrive at the status of a great air power by 1930. It is hinted that Italy would spring many surprises in the mechanics of aviation and in chemical improvements. Italy now has 1,123 airplanes in active service.

France and Britain

Aviation authorities here said that France, with 132 squadrons of planes, or approximately 1,200 first-line machines, not counting training or naval planes, now is the strongest air power in Europe. French plans envisage the maintenance of this supremacy. She has, for instance, about 130 naval planes and plans to increase the number to about 450 by 1930.

Great Britain is planning to attempt to overtake and then continue abreast of France. England's present strength, according to figures recently given the Dominion Premiers, is 730 planes, of which about thirty-one squadrons are for home defence. By 1935, England plans to increase the home force to fifty-two squadrons, including thirteen squadrons organized on a territorial basis, and to increase the strength abroad in proportion. Sir Samuel Hoare, the Air Minister, recently said: "Perhaps in ten or fifteen years it will be necessary to increase the air force by 100 per cent."

Germany's air strength is negligible because of restrictions put upon her by the Versailles Treaty, but Germany is heavily subsidizing civil air lines. Russia still is weak, but is struggling to develop an air force.

ROAD BUILDING BOARD PROPOSED

PRESIDENT OF AUTOMOBILE CLUB OF B.C. WOULD HAVE COMMISSION CREATED

Construction to Be Taken Out of Hands of Public Works Department, Is Plan Urged

VANCOUVER, April 2.—Proposals for the establishment of a highway commission to administer road construction in British Columbia, to be separate and distinct from the Public Works Department, are being considered by the Automobile Club of British Columbia. This is announced by Mr. George Housser, president, who declares that a commission is desirable because of the vast amount of work with which the Public Works Department is saddled.

"Highways have become of too great importance to be administered by the rule of political expediency," Mr. Housser declared. "What British Columbia needs most is a highway policy," said Mr. Housser. "Most of our roads have been built under pressure of necessity and the result has been that we are far behind in our road programme. This condition gives every constituency desiring highway work an unfair advantage over the government."

Confederation Press Gallery Has Survivor

CHARLOTTETOWN, P.E.I., April 2.—The only surviving newspaper correspondent of that group which occupied the press gallery of the House of Commons at the opening of the Confederation Parliament sixty years ago, J. E. B. McCready, of this city, will celebrate his eighty-ninth birthday anniversary on Monday, April 4. Mr. McCready has bowed but slightly before the onslaught of years and today he writes a column of live comment upon the political affairs of the Dominion which appears as a daily feature in a local newspaper.

Peking's Ruler Gives Evidence of Official Russian Instigation

Chang Tso-Lin States That Documents Found on Seized Ship Prove Russian Communist Adviser to Cantonese to Be Official Agent of Moscow—Russia Now Ruler in Mongolia

War Lord Declares Himself Nationalist, Therefore Opposed to Russian Designs

By HERBERT B. ELLISTON
(Copyright by North American Newspaper Alliance)

PEKING, China, April 2.—The capture of Soviet diplomatic pouches containing dispatches from Soviet officials to Borodin, Russian adviser of the Cantonese Government, was announced today by Marshal Chang Tso-Lin, who granted the correspondent of the North American Newspaper Alliance an interview, in which he cited his proofs of Soviet participation in the Chinese Nationalist movement.

Among other evidences related by the Manchurian war lords were the seizure of the Soviet boat Olega, carrying munitions to General Feng Yu-Hsiangsi; the training of Nationalist officers by Russian officers; the execution of Yang Cho, one of Chang's own officers, for accepting Russian money to stir up strikes along the Chinese Eastern Railway, and documents seized from Radical students in close touch with the Soviet Embassy. Chang Tso Lin has just received a dossier of the documents seized with the Russian diplomatic couriers and Madame Borodin on the Soviet steamer Pamina Lenina at Nanking last month.

Official Soviet Agent

Most of them are in Russian, and are addressed to Borodin from the Soviet Embassy at Peking. "They have not yet been completely translated," he said. "They don't seem to be very important, being for the most part reports of the Northern situation and extracts from the vernacular papers for Borodin's information, but they dispose of the allegation that Borodin is an unofficial adviser of the Cantonese. These documents amply prove he is a Soviet Government agent, for the documents forwarded by the Soviet Embassy were in diplomatic pouches.

"There are also several letters in Chinese, one is a copy of a resolution adopted by some workers' committee or Soviet at Vladivostok, pledging their whole-hearted support of the Chinese revolutionary movement in its fight against British imperialism and Mukden militarism, particularly against British imperialism. It had been translated into Chinese for transmission to Southern authorities in a diplomatic pouch.

Other Proofs

"The Pamina Lenina is the second Russian steamer we have seized. A year ago during the struggle with Feng Yu Hsiang, for possession of Tientsin we seized the Soviet boat Olega, carrying munitions to Feng. All officers on that boat are now in prison. Other instances of Russian scheming are too numerous to specify. The world should know that all the officers of the Cantonese army were trained by Russians, employed by Chang Kai Shek in the Whampao Academy of Canton.

"But I will confine myself to recent instances. In Harbin we had to execute one of our generals, Yang Cho, who was auditor-general of the Chinese Eastern, when he was found to be in Russian payment, engaged in fermenting strikes on the railway in the Russian interest. A week ago the police in Peking rounded up Radical students leaders in close touch with the Soviet Embassy. In their house were found documents giving details of conferences the Soviet Embassy held to create trouble. As far as we know, these conferences were not intended to work out a plot but to appoint sectional chiefs to organize strikes among railway and other workers with a view to paralyzing industry and authority and pave the way for the Cantonese. These Cantonese are using burrowing-from-within tactics. All financial help must come from Russian sources because the students have no money to propagate agitation. I am now taking up with the powers the question of continued Soviet representation in Peking. Karakhan has been given his papers and cannot return, but I feel that further action should be taken only in consultation with the powers.

Against Russian Domination

"You see why I insist on the deportation of Bolshevik advisers before I will come to terms with Chiang Kai-Shek. My fight is merely against Red influence in China. I will make peace with the South at any time, if it will depose Borodin as organizer of agitation activities; General Galienta, the strategist, and these men's underlings. I must demand the suppression of Communist propaganda. If I arrange an understanding in the present circumstances, the world would see a repetition of the Far Eastern Republic experiment in China. You remember the Soviet upset the Far Eastern Republic in Siberia to ward off any attack from

Continued on Page 2

NATIONALIST FLAG AGAIN ADVANCING

Next Big Battle Tells Peking's Fate—Washington Stiffens —Reds and Moderates in Strife—Dismissal Denied

CANTON MINISTER OWNS ANTI-FOREIGN CRY USED

SHANGHAI, April 2.—With Shanghai and Nanking safely in the hands of the Cantonese forces, the Nationalist flag was being carried steadily northward today toward the Yellow River.

The vanguard of the Southerners had reached Feng Yang, twenty-five miles from their main concentration camp at Hengpu, up the Tientsin-Pukow line, while Nationalist guerrillas were believed to have penetrated beyond Hengpu.

Foreign military experts here do not expect the advance of the Southerners to meet with any serious opposition this side of Hsuchowfu, which, as the junction of the Tientsin-Pukow-Lunchai railways, is a point of such strategic importance that Marshal Chag Tso-Lin, commander of the Northern armies, is considered bound, at all costs, to defend it or forfeit his dominant position in Northern China.

The fact that nearly half of the Northern forces are digging in at Hsuchowfu suggests that if the present struggle ever reaches the point of a real military trial, the first decisive battle of the campaign probably will be fought in this area.

Continued on Page 2

B.C. COAST MILLS TO REDUCE OUTPUT

VANCOUVER, April 2.—Coast lumber mills in British Columbia will curtail production about twenty per cent during the coming two months, some closing down for several days, some going on a five-day week basis, and others cutting down the number of machines at work.

Their action will be taken in co-operation with mills of Washington State, which are planning a week's close down and thereafter operating on a five-day week basis until July 1, in order to allow the market to clear itself of over-production of twenty per cent.

King of Rumania's Fate Undetermined

PARIS, April 2.—King Ferdinand of Rumania remains near death at Bucharest according to indications here, although a bulletin issued this afternoon by his physicians reported improvement in his condition.

The King's family have gathered at Bucharest with the exception of the exiled former Crown Prince, Carol, who remains at his home at Neuilly, near Paris. News from Rumania continues to be heavily censored.

King Ferdinand's favorite daughter, Queen Marie of Jugo-Slavia, left for Bucharest Thursday night. Her husband, King Alexander, followed her last night.

Fifteen Hundred More Immigrants in One Ship

MONTREAL, April 2.—What is claimed to be a record for the largest number of immigrants ever to be carried by a ship docking at a Canadian port occurred Sunday morning when the Canadian Pacific steamer Montcalm arrived at Saint John with 1,528 third class passengers aboard. The previous record was held by the Canadian Pacific steamer Melita, in May, 1924, when 1,523 were landed.

Fashion Rays Show Gay Colors

Pearl, Wood, Rose Blush and Pastel Parchment Gipsy Ties with trim and underlays of blending shades. Special..... **$9.00**

Women's Service Weight Pure Silk Hose, in all the wanted shades, at **$1.45** (3 pairs for less).

CATHCART'S

We Can Fit and Suit You
1208 Douglas St. Phone 1125
WM. CATHCART & CO., LTD.

Plan Carefully

When you have an important and elaborate wiring job in prospect. Call and show us your house or building plan and we will lay out your wiring accordingly. All our contracts are carried out scientifically.

Murphy Electric Co.
722 Yates Street

DIGGON'S
The Mark of Quality in
HIGH-CLASS PRINTING AND ENGRAVING
1208-12 Gov't St. Phones 2147-2148

HOT WATER OR HOT AIR
FURNACES
Installed and Repaired
Plumbing and Sheet Metal Work
Young & Pottinger
2639 Douglas St. Phone 215

Thinks Men Should Live To Be 150 Years of Age

DR. SERGE VORONOFF
The rejuvenation expert, announces that he is going to produce a race of supermen. He confesses that he now sees little permanent gain to be derived from the rejuvenation of the aged and in future is going to concentrate his studies on children of from eight to ten. He thinks that men can be made to live 150 years, and that after several generations they will live even longer.

Washington Elk Said To Be Killed by Ticks

PORT TOWNSEND, Wash., April 2.—Antlered elk, monarchs of the forest, who can defy any wild beast and sometimes gets the better of man, are being slain by tiny woodticks a thousand times smaller than themselves. Heavy snow in the mountains has caused elk herds to winter in the river bottoms, near here, where they were assailed by the tiny blood-sucking parasites. One whole herd is reported by ranchers to be dying on account of ravages of the ticks, and numbers of dead have been found near the Olympic Highway.

"Wanted—a husband"

"One who can provide a comfortable home, with modern labor-saving devices—a man who can afford to give his wife, each pay-day, a few dollars over and above her household expenses."

Multitudes of charming young women are watching for hundred-cents-to-the-dollar men.

A savings account is one of the best means of creating a reserve of cash for the establishment of a ho

Be ready when your opportunity comes.

Good interest **4%** per annum payable half-yearly

You may withdraw your deposits by cheque at any time.

The Huron & Erie
MORTGAGE CORPORATION
"Older Than the Dominion of Canada"

Victoria Branch
Government and View Streets
R. H. B. EER, Manager
H. W. Givins, Superintendent Western Branches

KIRKHAM'S GROCERTERIA

749-751 YATES STREET

MONDAY SPECIALS

Pure Breakfast Cocoa, per lb.	9¢
Fresh Ground Reception Coffee, per lb.	50¢
Reception Tea, Ceylon's best, per lb.	59¢
Early St. George Seed Potatoes, 7 lbs. for	25¢
Blue Bantam Peas, per lb.	20¢
C. N. Disinfectant, regular 30c bottle, for	19¢
Candy, Orange and Lemon Slices, per lb.	25¢
Pure Plum Jam, 4-lb. tin for	39¢
Black Cooking Figs, choice quality, 2 lbs. for	25¢
Head Cheese Patties, 3 for 25¢, each	9¢
Domestic Shortening, 3 lbs., 50¢, per lb.	18¢

RED ARROW CRACKERS per box **20c**
RECEPTION MARMALADE 4-lb. tin **49c**
WHITE SWAN SOAP 6 bars **23c**

Evening Specials in Fruit, Butter, Bread, Eggs, Confectionery
Store Open Every Night Untill 11 o'Clock

TWELVE THOUSAND ATTEND BIG FAIR

City Temple Bazaar at Armories, Closed Last Night, Pronounced Success

Twelve thousand patronized the Victoria City Temple Fancy Fair at the Armories during the past three days. Dr. Clem Davies, the Temple pastor, will announce today the net profit of the undertaking.

Mr. B. C. Nicholas formally opened the fair yesterday afternoon. The programme was as follows: Orchestral selections; wood nymph dance; dramatic entertainment and sketches; "powder puff" dance and dramatic entertainment; Spanish dance, Welsh dance, hornpipe band selections, Irish reel, minuet, humorous entertainment, doll dance, Dutch dance, and band selections by the City Temple Band.

The dances yesterday were by Miss Mona Jewell and her pupils; the orchestral selections by courtesy of J. L. Brooks' "Old-Time" orchestra, of Sidney, B.C., and the dramatic entertainments by the School of Dramatic Expression.

Some idea of the scale on which everything was planned in connection with the fair was disclosed in the statement made yesterday that more than two thousand articles were provided for the bran dips at the boys' stall, in charge of Mr. Lumley.

Mr. A. L. Oakley, executive secretary of the City Temple, had charge of the church stall and the church programme. He had a heavy task assigned to him as a bureau of information. The superfluities stall, in charge of Mr. N. Phillips, was a huge success. Mrs. Parsons and her numerous assistants carried through the vast work of feeding the throngs who continuously filed through the hall. The "hot dog" stall, in charge of the young men of the church, organized under the banner of "The Hustlers," Mr. Roy Hebden in command, was popular.

Mr. John E. Fuller, of the Hillside Grocery, was salesman in charge of the B.C. products stall.

The souvenir fair programme was entirely due to Mrs. Greenslad.

PEKING RULER GIVES PROOFS OF OFFICIAL SOVIET INSTIGATION

Continued From Page 1

the powers preliminary to its absorption to the Soviet.

"My fight is the world's fight. I am fighting a world menace in Bolshevism. Senator Borah and Mr. Lloyd George may think lightly of its effect in China, but I have it at my door and even in my house, and therefore may be presumed to know something about its operations. Quite apart from other means of help, I am asking the powers through their ministers at Peking to warn Russia against encroachment.

Soviet Military Menace

"I have 200,000 troops in Manchuria that I cannot use in my campaign in Central China because I am afraid of invasion from the Siberian border. These troops, which are my best, are tied to the Manchurian provinces of Kirin and Hei Lung Kiang for this reason. I have been informed of movements of Russian troops all along the Siberian border. The Russian staff on the Chinese Eastern Railway, about 5,000 men, is composed of reservists who could be transferred into an effective fighting force overnight."

"Why should you be afraid of any Russian infiltration?" I asked.

Russia Has Taken Part of China

"I have the example of Urga in front of me. Although Russia acknowledged Chinese sovereignty over Mongolian regions they are simply part of the Soviet domain. Were it not for the effect on world opinion, Mongolia would simply be ushered into the Union of Soviet Republics. Outer Mongolia is entirely under Soviet control, with Mongol politicians their puppets, and the system of government practically on the Soviet model.

"The world knows this. Why should not Manchuria share the same fate? But I don't think that these tactics would be employed. I think the Soviet would simply intensify the present campaign, stirring up the workers and peasants of Manchuria, and encouraging the bandits to revolt. They would make Manchuria a hornets' nest of embarrassment for the purpose of bringing back my best troops.

"But I have Bolsheviks nearer still. They share control of the Chinese Eastern Railway which runs through North Manchuria.

Soviet Imperialism

"This is what I mean when I say I have Russia already in my house. Most of my troubles hitherto with Russia concerned their attempts to encroach beyond that half share the Soviets say they fell heir to of Czarist privileges. But part control in the old days was vested in the Russo-Asiatic Bank, a dummy set up by the Czarist Government in order to cloak Government aggression. There were no such scruples when the Soviet assumed control. I deal now not with the agents of the bank, but with Government representatives.

"My opponents are fond of drawing analogies to make clearer the effect of foreign rights and privileges in China.

"Here's one: Russian half control of the Chinese Eastern has the effect on China that Mexican half control of the Senate would have in the United States, presuming also that Mexico was as strong as the United States, and the United States as weak as Mexico."

Chang Tso-Lin Is Nationalistic

Asked what was the present political platform of the Mukden party, Chang Tso-Lin was hesitant. "I am a military man and leave all political matters to a new bureau I have instituted at Peking. We are at one with Nationalists and their social platform for ameliorating conditions of the workers. As for foreign affairs we are as Nationalistic as any party in China. The Peking Government is at present negotiating with Great Britain, France, Japan and Spain for new treaties, more in accord with principles of reciprocity equality. I don't care to speak of what the future form of the government of the country will be, but this much I can say, there should be a large measure of decentralization in any reorganization scheme. Provincial rights are as important in China as state rights in America. Central power should be strictly delimited in foreign affairs and certain national services, such as the army and navy. Mukden has always advocated revolution against those who would try to create a too powerful central authority.

"But there must be a transition state before this idea can be reached. Disorganizations become so pronounced, something should be created to bridge the gulf to a democratic state. Just as we believe in doing things gradually in the realm of foreign affairs, so we believe we must go one step at a time in domestic affairs so as not to disturb the fabric of our civilization. When order comes out of chaos there should be a whittling away of military power and return of its subordination to civil authority. Popular representation could be secured through provincial assemblies.

Communist Not Chinese

"China is too big to have a highly centralized government. She can develop only through a loosely federated provincial system superimposed on the unity that comes from our racial oneness. But I leave these questions to politicians."

"To show his sincerity, Chaing Kai-Shek should first dismiss the Bolsheviks. Nanking showed the power of the Communists in his camp. There was no excuse for the trouble at Nanking. There is no settlement or concession there. The only reason for the attack was anti-foreignism, induced by Communist propaganda. That's a Communist influence; it is not Chinese."

My final question was: "Is there any chance of China ever becoming Bolshevik? 'Not if I can help it,' was the laconic response."

"Let the Clark Kitchens Help You"

CLARK'S *Delicious* **Soups**

Add equal amount water—bring to a boil and serve. How convenient. Your choice of 13 soups. *Ask your dealer.*
W. Clark Limited, Montreal 20-27

Packers also Clark's Celebrated Pork & Beans.

Ardent Worker Brings Convention to City

MR. C. M. MARSHALL
Past Senior Councillor of the United Commercial Travelers of America, who, after considerable work, was successful in having the Grand Lodge select Victoria as its next meeting place. The convention is to be held in Victoria, June 2 and 4, and from present indications promises to be the largest yet held in the Pacific Northwest. A big frolic and water gala is being arranged to take place at the Crystal Garden and a dance at the Empress Hotel.

Germany Also Hears of "Better Terms" Issue

BERLIN, April 2.—The Rightist coalition cabinet rescued the major part of the budgetary programme today when the Reichstag, on the third reading, approved the Government's programme of allocating 2,600,000,000 marks out of the federal tax receipts to the federated states.

Approval was also given by the Reichstag to a special subsidy of 60,000,000 marks to Bavaria, Wurttemburg and Baden out of the federal excise revenues.

The Government's financial programme encountered acrimonious opposition from the premiers of Prussia and Saxony, who charged the Central Government with showing partiality to the southern states in the annual distribution of subsidies to the allied communities.

Another popular tennis dance, Lake Hill, Wednesday.

Plaintiff in Million Dollar Damage Action

AARON SAPIRO
In Action in Court, the Celebrated Plaintiff in the Suit Against Henry Ford. Sapiro, as a Lawyer, Is Taking Active Part in the Proceedings of His Million Dollar Libel Suit.

NATIONALIST FLAG AGAIN ADVANCING

Continued From Page 1

Washington Stiffens

WASHINGTON, April 2.—(By Ludwell Denny.)—The administration policy toward China stiffened today with the spread northward of anti-foreign demonstration and with great Britain pressing for joint diplomatic action.

Admiral Williams dispatched the U.S.S. Asheville to Tientsin on request of American Minister MacMurray, who fears riots there.

The internal situation in Peking grew tense as many Americans prepared to evacuate. In addition to the 1,550 marines preparing to sail from San Diego, another 1,500 marines were being mobilized in this country as a China reserve force.

Evacuation of Americans from Hankow and other Yangtze River ports continued. Renewed anti-foreign riots were reported from Chung Kiang.

WASHINGTON, April 2.—An emphatic reiteration of the charge that the Nationalist soldiers, deliberately and with intent to kill, fired on British, Japanese and American consulates, "knowing them to be such," during the Nanking outrages, was received by the State Department today from Consul John M. Davis, who is still at Nanking aboard a warship.

Alarm at Peking

PEKING, April 2.—Steady increasing alarm was felt today among the British and American residents here and many were preparing to leave. The city so far has been peaceful, many foreigners were in a state bordering on panic as reports continued to reach here of the spread northward of native anti-foreign disorders. It was denied at the American legation here that American institutions in Peking had been advised to evacuate their personnel.

However, many foreign organizations were granting vacations and home leaves wherever possible in order to reduce their resident staffs.

Nationalist Reds and Moderates

SHANGHAI, April 2.—(By Francis Misselwits)—Increased dissension between the radical and moderate wings of the Nationalist movement was indicated here tonight. Several Chinese were killed and 150 wounded in a riot between the radical and moderate factions of Nationalist army at Chungkiang, according to an unconfirmed report received here today from that city. The report said that members of the radical wing of the party were conducting a strong anti-foreign demonstration, and that 200 Nationalists who did not sympathize with anti-foreign activities attempted to break up the demonstration. Chungkiang is more than a thousand miles up the Yangtze River from Shanghai and the scene of recently-reported disorders.

More Troops Leave Britain

LONDON, April 2.—The British Government today decided to strengthen the British forces defending the foreign settlement at Shanghai.

British troops already at Shanghai total 12,000. The reinforcements which will be sent, according to the Government announcement today will include a Guards battalion, a battalion of the Queen's Royal Regiment, the first battalion of the Northamptonshire Regiment, and the second battalion of the Welsh Regiment.

Commander's Dismissal Denied

SHANGHAI, April 2.—(N.A.N.A. Copyright)—In an exclusive interview today, Finance Minister T. V. Schong denied that Chiang Kai-Shek, generalissimo of the Cantonese forces, had been dismissed. He admitted that there is friction within the party, but suggested that such a condition was not strange to political parties in China, America, or other parts of the world.

He refused to comment on the reasons which have impelled him to call an immediate conference with Eugene Chen, Foreign Minister.

"The local financial condition is excellent," he said. "We expect soon to employ foreign advisers and to ask for foreign loans to open the country.

Slogan Wanted

"The notion that we expect to attack the foreign settlement is absurd."

He freely admitted that there were enough foreign troops in the foreign settlement to defend it against the whole Chinese army.

"But what good will it do the powers to remain in this situation even if they build such a big wall as we have around North China, around Shanghai?" he added.

Asked why China had been saturated with anti-foreign propaganda, while the National Government expressed its good will to foreigners, he replied that a slogan was needed to gain victory.

French Attitude

SHANGHAI, April 2.—A high French authority stated today there was no foundation for reports that the French were negotiating with the Nationalists for the return of the French Shanghai concession to the Nationalists.

He said it was the French policy not to negotiate on such questions until there was a competent authority with which to deal. The French retain their concession at Hankow, while the British concession has vanished.

Bacardi

A unique liqueur that makes the world's finest cocktails

When you want something different and better than usual ask for the world-famous BACARDI.

Get the genuine BACARDI, distilled and bottled only by Compania "Ron Bacardi" S.A., Santiago de Cuba and Havana.

This advertisement is not published or displayed by the Liquor Control Board or by the Government of British Columbia.

The Foreway Suits

For the ways of sports and days of business—for courses and conferences

A "Foreway" Suit—coat, vest, knickers and trousers—belongs in the wardrobe of every man of careful grooming. Harris, Donegal, and other quality Old Country tweeds are the fabrics, and colorings will appeal to the careful man. Priced at

$32.50 to $67.50

W. & J. WILSON
ESTABLISHED CLOTHIERS 1862
TO MEN AND BOYS
1217-1221 GOVERNMENT ST., VICTORIA, B.C.

Meats You'll Enjoy!

Everybody enjoys tasty, tender meats. But only the best cuts will have that fine flavor and tenderness. So we sell only the BEST!

Shoulders of Local Lamb, per lb.	26¢
Leg of Pork, per lb.	27¢
Legs of New Zealand Lamb, lb.	34¢
Loin of New Zealand Lamb, lb.	30¢
Shoulder of New Zealand Lamb, lb.	22¢
Prime Ribs of Beef, per lb.	20¢
Choice Pot Roast of Beef, lb.	15¢
Brisket of Beef, per lb.	12¢
CHOICE BOILING FOWL, lb.	27c

NEW ENGLAND MARKET
750 Yates Street Free Delivery Phone 2368

In Step With Spring

Are the chic shoes we are showing in the newest patterns of colored kids. View these in our window. At popular prices, from ___ $6.50

King's for Footwear

Phone 26 633 Yates Street

LAKESIDE

Tourist Lodge

Twelve Rooms Furnished, Also Piano, Billiard Table, Gramophone, Boathouse and Landing, Launch, Boats and Two Cottages.

Four Acres beautifully timbered property, safe bathing, boating, and fishing and shooting in season, near Victoria, with Railway Station on property. This business is capable of great expansion. Terms to reliable parties. Price only:

$4,500

COLES, HOWELL & CO., LTD.

SUCCESSORS TO

Real Estate **ARTHUR COLES** Insurance

1205 Broad Street Phone 65 Victoria, B.C.

Victoria Baggage Company

H.M. Mail Contractors

Our Specialty

Furniture Moved, Crated and Shipped

Pool Cars for Prairies and All Points East

We Can Save You Time and Money. Largest Vans in the City.

Phones 2505 and 2506

510 Fort Street

FOR SALE

2 Brass 6-Ft. Stands, with arms,

4 5-Mantle Gas Globes,

1 Large Coal Stove,

1 Double-Rail Brass Stand, Counter and Tables.

Arthur Holmes

1314 Broad Street

PRODUCERS SAND AND GRAVEL CO., LTD.

SAND AND GRAVEL

Scientifically graded and washed with fresh water. Largest capacity in Canada.

1902 Store Street Phone 846

WOOD

Best Fir Millwood

$4.25 per cord load; C.O.D., $4.00

Kindling

$6.00 per cord load, C.O.D., $5.75

LEMON, GONNASON COMPANY, LTD.

Phone 77 2324 Government St.

MINES OFFICIAL IS TRANSFERRED

Mr. G. A. Clothier, resident mining engineer of the No. 1 Mineral Survey District, Prince Rupert, will be transferred to No. 6 District with headquarters at Nanaimo, to replace Mr. W. M. Brewer, who retired recently after having spent many years in the service of the Government.

Announcement to this effect was made at the Parliament Buildings yesterday.

Mr. Clothier is a graduate mining engineer of the School of Practical Science of Toronto University. He has had seventeen years' practical mining experience in all parts of the West, chiefly in British Columbia. For seven years, prior to his appointment to Prince Rupert, he was engaged on the northern coast and throughout the northern interior along the line of the Canadian National Railways. He also has covered in the inspection of mining properties practically all the mineralized parts of the district, which now falls to his particular charge.

The Minister of Lands is calling for applications for the position of resident engineer at Prince Rupert.

To Play New Organ

The three-manual organ, recently installed in the First Church of Christ, Scientist, will be played for the first time today. Dr. Hodgson is the organist.

Genuine

BAYER

ASPIRIN

WARNING! BEWARE OF COUNTERFEITS!

If a tablet is offered as "ASPIRIN" and is not stamped with the "Bayer Cross"—refuse it with contempt—it is not "ASPIRIN" at all!

There is only one genuine "ASPIRIN" tablet. It has never been improved upon. It is identified by the safety "Bayer Cross," has been prescribed by physicians over 26 years, and proved safe by millions for

Colds Headache Neuritis Lumbago
Pain Neuralgia Toothache Rheumatism

DOES NOT AFFECT THE HEART

Safe — Accept only "Bayer" package which contains proven directions. Handy "Bayer" boxes of 12 tablets. Also bottles of 24 and 100—Druggists.

Aspirin is the trade mark (registered in Canada) of Bayer Manufacture of Monoaceticacidester of Salicylicacid (Acetylsalicylic Acid). "A. S. A." While it is well known that Aspirin means Bayer manufacture to assist the public against imitations, the Tablets of Bayer Company will be stamped with their general trade mark, the "Bayer Cross."

Asylums No Longer Convenient Lock-Ups

The new idea of an asylum is not that of a convenient locking-up place where the mentally unbalanced can be shut up and forgotten, but a hospital in which the erratic patient can often be won back to complete sanity by the exercise of humane and psychological methods. Dr. Ryan, recently appointed director of the mental hospitals conducted by the Ontario Government, has made wonderful improvements during his regime at Rockwood, the mental institution situated on Lake Ontario, just outside of the city of Kingston (shown above).

CADBORO BAY MAN WINS MANY PRIZES

Mr. James Turner's Stock Captures Championships and Awards at Kamloops Stock Show

Mr. James Turner, well-known stockman of Cadboro Bay, swept the boards with his exhibit of Shorthorns at the recent annual Fat Stock Show and Bull Sale at Kamloops.

Mr. Turner's Hercules Valiant, a Shorthorn bull, was adjudged the best bull of any breed shown at the sale, winning the special $50 prize offered by Mr. F. B. Ward, manager of the Douglas Lake Cattle Company.

In addition, Mr. Turner won The Farm and Home Cup for the best British Columbia-born Shorthorn bull, and took many other special and cash awards. Among these were the prizes for the champion Shorthorn female, and the champion Clydesdale stallion. Mr. Turner won the groom's prize and sold everything he took to Kamloops, his stock realizing the top prizes of the sale.

Mr. Turner's daughter, Annie, won the fat steer championship with her Shorthorn exhibit.

Brotherhood Will Help Industrial Progress of City

THE monthly meeting of the Victoria West Brotherhood will be held in the Stanley Hall, Edwards Street, Tuesday evening at 8 o'clock. This is the first regular meeting since the election of officers. Committees will be named by the new president, Mr. Charles Banfield. To aid the city and Chamber of Commerce in its industrial work the president announces that he has selected a new committee to be known as the Industrial Group. Its members will be asked to cooperate in every way possible with the city and other bodies which are endeavoring to develop Victoria industrially. All members and any other residents of the Victoria West district are asked to attend. It is the intention of the organization to arrange an active programme for the year, with special attention to industrial development.

Regimental Orders

5th (B.C.) Coast Brigade C.A.

Orders by Lieutenant-Colonel J. C. Harris (V.D.) Commanding:

Headquarters, Victoria, B.C., March 31, 1927.

Parades—The Brigade, i.e. the 12th, 55th, 56th Heavy Batteries, 58th Field Battery and No. 2 A.A. Section, will parade at 8 p.m. on Tuesday, April 5. Dress: Drill order.

Strength Increases—The following men having been duly attested, are taken on strength at dates set opposite their respective names and posted as follows: 513, Gnr. Flack, N.J.F., No. 2 A.A. Section, 29-3-27; 1057, Gnr. Morbey, A. E., 55th Heavy Battery, 25-3-27; 7166, Gnr. Walker, H. J., 58th Field Battery, 18-3-27; 7167, Gnr. Boulton, G. H., 58th Field Battery, 25-3-27; 7168, Gnr. Ball, C., 58th Field Battery, 25-3-27; 7169, Gnr. Newman, C., 58th Field Battery, 25-3-27; 7170, Gnr. Connor, M., 58th Field Battery, 29-3-27.

Strength Decrease—The following N.C.O's are struck off strength of their respective units on their being commissioned: 3, R.Q.M.-S. Ross, T., Headquarters; 3038, Sgt. Corby, E. B., 56th Heavy Battery.

Correction—Paragraph 32, March 23, 1927, is amended to read as follows: 5068, Gnr. Fry, J. F., to 12th Heavy Battery, 23-2-27.

Promotion—The C.O. has been pleased to approve the following promotion, with effect from 1-3-27: 7001, Sgt. McIntyre, E. V., to be Acting B.S.M., 12th Heavy Battery.

Annual Training—The 58th Field Battery will proceed to Sarcee Camp, Alberta, leaving Victoria at midnight on July 12 next.

Clothing and Equipment — All ranks are instructed to draw their clothing and equipment from the Q.M.-S. stores with the least possible delay.

Notice—A meeting of the Regimental Association will be held at the Armories at 8 p.m., Friday, April 22.

A Garrison church parade will be held on Sunday, April 10, at Beacon Hill, when the C.O. hopes that all ranks will make every effort to attend. Details of parade will be issued at a later date.

P. T. STERN, Major,
Adjt., 5th (B.C.) Coast Bde., C.A.

Battalion Orders, Part I

By Lieutenant-Colonel D. R. Martyn, D.S.O., M.C., Commanding 1st Battalion (16th C.E.F.) the Canadian Scottish Regiment,

Victoria, B.C., April 1, 1927.

Duties—Duties for the week ending Tuesday, April 12, 1927: Officer of the week, Lieut. H. Thurburn, next for duty, Lieut. V. G. F. Barton. Battalion Ord. Sergt., Sergt. J. Rowton; next for duty, Sergt. H. T. Crease. Battalion Ord. Corpl., Corpl. F. King; next for duty, L.-Corpl. J. F. Wratten.

Parades—The Battalion will parade at the Drill Hall, Bay Street, on Tuesday next, 5th inst., at 8:10 p.m. Dress, drill order.

Training—The following syllabus of training will be carried out on Tuesday next: Companies will fall in on their private parade grounds at 8:10 p.m., under their respective commanders: 8:10 to 8:45 p.m., instruction by O.C. Companies; 8:45 to 10 p.m., instructional war pictures.

Notice, St. John Ambulance Association—All those taking part in the First Aid course under Major W. Rapty will report at the Armories on Tuesday, April 5, at 7:45 p.m., for instruction.

Dance, (No. 1 Company and Headquarters)—The annual dance of No. 1 and Headquarters Companies will be held in the men's mess on Wednesday, April 6. Dancing will commence at 8:30 p.m. Dress, shell jackets.

Appointments, Promotions and Retirements—District Order No. 84, Dated March 31, 1927, reads as follows: Canadian Scottish Regiment (16th C.E.F.): To be Lieut.-Col. and to command the Regiment: Major D. R. Martyn, D.S.O., M.C., vice Lieut.-Col. H. M. Urquhart, D.S.O., M.C. A.D.C., who is transferred to the Reserve of Officers November 26, 1926. To be Provisional Lieutenant: Stuart Robertson, January 17, 1927.

Appointments and Promotions—No. 36, Sergt. E. A. Stewart, No. 3, to be C.Q.M.S., 31-3-27; No. 30, Corpl. R. Watson, No. 1, to be Actg. Sergt., 31-3-27; No. 549, Corpl. F. King, No. 3, to be Actg. Sergt., 31-3-27; No. 446, Lance-Corpl. A. M. Robertson, No. 1, to be Sergt., 31-3-27; No. 415, Lance-Corpl. W. G. Crossley, No. 1, to be Corpl., 31-3-27; No. 492, Lance-Corpl. O. J. Weller, No. 3, to be Corpl., 31-3-27; No. 503, Lance-Corpl. B. Drysdale, No. 3, to be Corpl., 31-3-27; No. 405, Pte. L. Duffield, No. 4, to be Lance-Corpl., 31-3-27; No. 424, Pte. R. H. Cotton, No. 4, to be Lance-Corpl., 31-3-27; No. 443, Pte. W. Sturrock, No. 1, to be Lance-Corpl., 31-3-27; No. 457, Pte. R. G. Jackson, No. 1, to be Lance-Corpl., 31-3-27; No. 459, Pte. W. Doherty, No. 2, to be Lance-Corpl., 31-3-27; No. 494, Pte. W. Pollard, No. 4, to be Lance-Corpl., 31-3-27; No. 498, Pte. G. A. Fanning, No. 4, to be Lance-Corpl., 31-3-27; No. 507, Pte. N. B. Jones, No. 4, to be Lance-Corpl., 31-3-27; No. 556, Pte. D. B. Abbott, No. 2, to be Lance-Corpl., 31-3-27; No. 400, Corpl. E. S. Musgrave, No. 3, to be Sergt., 25-3-27.

Transfers—No. 295, Drummer W. Smith, H.Q., transferred to No. 1 Company, 1-4-27.

Discharges — The undermentioned N.C.O. and man having been granted their discharge, are struck off the strength of the Battalion from the date stated against their names: No. 256, Lance-Corpl. R. G. Moffit, No. 1, 1-4-27; No. 317, Pte. E. C. Elwell, No. 1, 1-4-27.

Attestations—The undermentioned men having been duly attested are taken on the strength of the Battalion, and posted to companies from the date stated against their names: No. 587, Pte. E. Warburton, No. 4, 25-3-27; No. 588, Pte. J. M. Gelling, No. 4, 29-3-27; No. 589, Pte. A. Patterson, No. 4, 29-3-27; No. 590, Pte. E. Sturrock, No. 4, 29-3-27; No. 591, Pte. J. Gann, No. 4, 29-3-27; No. 592, Pte. W. Patterson, No. 4, 29-3-27; No. 593, Pte. R. Davis, No. 4, 29-3-27; No. 594, Pte. W. Gelling, No. 4, 29-3-27; No. 595, Pte. J. Ross, No. 3, 29-3-27; No. 596, Pte. E. Wilkinson, No. 1, 29-3-27; No. 597, Pte. E. L. McConnan, No. 3, 29-3-27; No. 598, Pte. C. A. Williams, H.Q., 29-3-27; No. 599, Pte. K. Brooker, H.Q., 29-3-27; o. 600, Pte. G. E. Sandy, No. 4, 29-3-27; No. 601, Pte. D. Armstrong, No. 2, 29-3-27; No. 602, Pte. B. D. Straith, No. 2, 29-3-27; No. 603, Pte. H. O. La Belle, No. 3, 29-3-27; No. 604, Pte. D. E. Brake, No. 4, 29-3-27; No. 605, Pte. A. T. Lashmar, H.Q., 29-3-27; No. 606, Pte. E. Kennedy, No. 3, 29-3-27; No. 607, Pte. W. S. Oliver, No. 4, 29-3-27; No. 608, Pte. E. T. Whiteley, No. 3, 29-3-27; No. 609, Pte. G. Sinnott, No. 3, 29-3-27; No. 610, Pte. G. C. Turner, No. 4, 29-3-27; No. 611, Pte. J. Frew, No. 2, 29-3-27; No. 612, Pte. J. L. Plant, No. 3, 29-3-27; No. 613, Pte. V. G. Casanave, No. 1, 31-3-27; No. 614, Pte. C. Rendle, No. 4, 31-3-27; No. 615, Pte. C. Keays, No. 1, 31-3-27; No. 616, Pte. R. Cooper, No. 3, 31-3-27.

D. R. SARGENT,
Major and Acting-Adjutant, 1st Battalion (16th C.E.F.) the Canadian Scottish Regiment.

JUNIOR CHAMBER ARRANGES DINNER

Programme for Inaugural Banquet Will Leave Not One Dull Moment All Evening

Arrangements for the Junior Chamber of Commerce inaugural dinner are drawing to a close. The dinner will be held in the Chamber of Commerce dining-room on April 7.

In addition to the entertainment, Mayor J. Carl Pendray, and Mr. C. P. W. Schwengers, president of the Senior Chamber of Commerce, will give five-minute talks. The Senior Chamber has signified its intention of turning out to this dinner 100 per cent, Mr. Harold Palmer, secretary of the Junior Chamber, stated yesterday.

New members are being added daily, and the roll shows a membership of more than eighty at the present time. It is expected that there will be 100 members by the night of the inaugural dinner.

MR. HINCHLIFFE TO SPEAK ON MAINLAND

Victoria Member of Legislature Will Make Series of Speeches on Political Issues

To deliver a series of speeches on political issues of the day, Mr. Joshua Hinchliffe, member of the Provincial Legislature for Victoria, will leave tonight for a week's tour of Mainland centres.

Tomorrow night Mr. Hinchliffe will address the Young Conservative Club on questions of moment in the world of politics. On Wednesday he will speak at Chilliwack, and on Friday at Mission.

RELIEVES

BILIOUSNESS . . . QUICKLY

Carter's Little Liver Pills move the bowels free from pain and unpleasant after effects. They relieve the system of constipation poisons which many times cause a sour and acid condition in the stomach. Remember they are a doctor's prescription and can be given with absolute confidence to every member of the family. 25c.

CARTER'S LITTLE LIVER PILLS

If You Take Cold Easily You Are Vitamin-Starved—Take

SCOTT'S EMULSION

It Protects The Body With Cod-liver Oil Vitamins

Scott & Bowne, Toronto, Ont. 26-36

A Navy Tailored Suit

Will Be Sure to Meet the Occasion

There's a certain trustworthiness about the navy tailored suit for wear on many occasions. It returns this year more charming and versatile than ever. The coats are short, and some of the models feature a binding of black silk braid.

If you have decided on a navy tailored suit for Spring you'll find its very latest version in this fine collection as well as the accessories to achieve its fashion perfection.

$39.00 to $47.50

View Window Display

Angus Campbell & Co., Ltd.

1008-10 GOVERNMENT STREET

You Can Sell More

Moist and Liquid Foods, If You Use

SEALRIGHT CONTAINERS

They Will Not Leak, Drip or Crush

PHONE 3798

And We Will Submit Samples and Prices

SMITH, DAVIDSON & WRIGHT, LTD.

533 Yates Street Victoria

April's Here! Gardeners Must Hurry Planting Now

It is high time to get plants established for the coming Summer; and if you are planting a new garden this Spring or replanting an old one you will do well to investigate our stock of Roses, Shrubs, Perennials, Rock, Alpine and Rare Plants. They offer you the best in the widest variety. Incidentally our well-established and efficient organization can handle any problem of garden construction and planting more economically than you can yourself. It will be worth your while to ask our advice and to look over our nursery.

The Rockhome Gardens

Saanich Road (R.M.D. 3)—Telephone Gordon Head 18R

John Hutchison, F.R.H.S. Norman Rant, F.R.H.S.

Garden Architects

OVER 68 YEARS OF PUBLIC SERVICE

Public Announcement!

WE believe the Public will be pleased to learn that we shall sincerely strive to merit the prestige, enjoyed for so many years, by the Hickman Tye Hardware Company, Limited, to whose business we are the successors.

Your requirements in Hardware (Wholesale and Retail) will be met promptly and at reasonable prices.

Phone 59 *Alcock, Downing & Wright, Ltd.* 546 Yates Street

SUCCESSORS TO HICKMAN TYE HARDWARE CO. LTD

The Daily Colonist

Established 1858

The Colonist Printing and Publishing Company, Limited Liability

J. L. Tait, Business Manager

Subscription Rates by Carrier and by Mail in Districts Contiguous to Victoria, Served by Colonist City Carriers:

Yearly $12.00
Monthly 1.00

Subscribers in ordering change of address should be particular to give both old and new address.

Subscription Rates by Mail:
To Canada, Great Britain, the United States and Mexico, except districts as above:

Yearly $6.00
Half Yearly 3.00
Quarterly 1.50

All subscription rates payable in advance. Mail subscribers are requested to make all remittances direct to The Daily Colonist.

Sunday, April 3, 1927

DESPAIR AND FAITH

A number of suicides among young people in the United States has called renewed attention to the danger to the human outlook which exists in atheistic teachings. The path of revolt against religion of some sort as a guide in life is strewn with human derelicts and the flotsam and jetsam of lost souls. The story was told recently of a Brooklyn youth who was described as "gifted, studious and of artistic tastes," but who had saturated his mind with the philosophy of Schopenhauer and with the platitudes of atheistic literature, and who ended his life because he could not visualize wherein it possessed any values. He died by his own hand because he had exorcised the element of faith from his life, and, without faith in the future, life becomes valueless.

Plato describes atheism as a disease of the soul before it becomes an error in the understanding. It is a negation of all those principles which make life worth living; for it abolishes ideals, gives darkness in place of light, deadens the affections, wipes out the concept of the nobility of man, and, indeed, robs life of all the dignity which is inherent in the belief that there is an Eternity. Atheism defines right and wrong as measures of expediency, whereas religion defines them as good and evil, as something that possesses consequences, as the measure of our lives for which we must be ultimately responsible to a Higher Power. Atheists flatter themselves that they have moral obligations in their lives, that they have saved something from the wreck of their beliefs, but what they have saved, if anything, is simply a spectre of conforming their actions to what they know the uses of the world demand. Some of them react to the world's customs; some of them, like the Brooklyn youth, throw up the sponge and find relief for their disbeliefs in self destruction.

It is with the Maker of the Universe that the issues of life rest. Where the individual is brought to a point of doubting, and when his faith becomes impaired, it is because he has failed to use that faith and therefore finds no increase in its vision and strength. His faith is no longer a matter of daily duty; he has permitted it to lose its power. On the other hand, faith's increase is assured when what each individual possesses of its gifts is loyally used. To turn one's back on the light and look only into impenetrable darkness is a negation of faith. There are times, perhaps, in the lives of all when faith grows misty, and that is because the best use is not being made of the faith that is in us. At best we may see but dimly through the mists and vapors, through life's sorrow, its suffering and darkness, but the test of faith is the ability to meet life in the light of such truth as can be discerned. There must be loyalty in belief, as in all else, if life is to be worth living, and without loyalty there is no faith. The values that belong to faith must be brought into direct and influential contact with everyday behavior and lives.

It is faith and its pursuance through the ages that has been the motive power of every good influence which exists in the world today. It is faith alone which checks the mind on the brink of precipitate and indiscriminate action. It is the basis of civilized society. It is necessary to cover the defects of "our naked shivering nature" to raise it to dignity; to beautify and soften our lives. On the other hand, atheism, as Edmund Burke described it, is "a foul unnatural vice, foe to all the dignity and consolation of mankind." One writer has told us, and with great clarity, that the knowledge of God must be the result of our own experience as it is disclosed in faithful service to the truth as we discern it. "We complain," he says, "of the uncertainty of divine revelation and the weakness of our faith when it were wiser to make the best use of what we have. It is folly to defer all action until we see more clearly. Those who in the commerce of life live by faith reap their harvest in a growing assurance of the reality of that kingdom of grace and truth in which they believe. The law of faith's increase is that it grows in proportion to our readiness to put it to the test of life."

MEN'S FASHIONS

The newspapers, probably from lack of enterprise, have not yet arrived at a stage where they give to men's fashions and foibles the same space that is allotted to women's customs, manners and clothes. The social columns in a newspaper may often enough mention men, but it is as a mere background or as an appurtenance to the fairer sex. The social pages are not designed for their benefit or interest. Possibly the newspapers are overlooking a feature that bids fair to develop considerable interest as the years advance. It appears now that men are gradually evolving from the fashions which made them so inconspicuous in the past. For the last few years the colors worn by them on golf courses have been becoming more and more bizarre, and the kaleidoscopic fashion thus set is gradually, though in the face of opposition, extending to all walks of life.

Men's fashions for 1927 as proclaimed from London allow a latitude that but a brief few years ago would have been regarded as approaching lunacy. There are to be tomato-red suits for male brunettes and sunshine-yellow for those whose hair and complexions will dovetail with such garb. The fashionable tailors of the world's metropolis are offering raisin-purple colored clothes to their more fastidious patrons. There is no color barred in the fashioning of men's attire. They are to outdo the women in flamboyant colors in ordinary attire, even as they have already outdone them on the golf courses, both as to the upper and nether garments. The prosaic advertisements of "men's furnishings" will have to be changed since men are going to outdo the variegated coloring of the peacock and the bird of paradise.

The probability is that men have been driven to high coloring in their costumes by the example of women, and it seems that they are going to better the example that has been set. The tailors who claim to set the vogue say they are setting it in tonic splendor of coloring, not through any outburst of folly, but simply in a "serious" business attempt to get away from the traditional and conservative dark greys, blues and browns, and perhaps, too, the object is to make the male of the species more deadly than the female. The tailors tell us that they are providing "a kind of youth with which age may surround itself." Men are to outdo women in vividness, in gaudiness, in ability to be seen as a patch of color afar off, and, no doubt, if clothes make the man, he will become more ready-made than ever before, for if the new fashions are adopted then Solomon in all his glory will lose somewhat of his legendary reputation.

The effect of high coloring in men's attire will be to brighten up the streets and meeting places, and it would be an excellent thing if different societies, clubs and organizations were to adopt distinctive shades so that their memberships may become known on the streets. Then, when there are processions, there will be at least some uniformity instead of the motley display which concourses of people present today. The gaicty of men's garments of the future should be a fit subject for the newspapers and there ought to be special columns devoted to the theme.

The men's clothing stores and haberdashery shops have an opportunity which they have been slow to seize for at present nearly twice as much space is devoted in advertisements to women's clothing than to men's. The fact is that men are just as vain as women, as the new colorings illustrate. Perhaps they are vainer, and if they are then it is most certain that, from a strictly news standpoint, their fashions are not receiving anything like the space they should occupy in both the advertisements and news columns of the press.

Mr. J. L. Garvin writing in The London Observer says that Bolshevism has been the real curse of the world in the last ten years. "But for Russian bankruptcy and repudiation," he says, "no controversy about debts would exist between Europe and America; but for the Communist Internationale, with the social struggles and political insecurity it causes far and wide, the recovery of Europe would be most farther advanced, and the development of Russia itself would have progressed by longer strides."

There is a Bill before the Parliament of Canada to incorporate the Free Methodist Church in Canada, which, in effect, will unit in one body corporate the Conference of Free Methodists of Eastern and Western Ontario, of Saskatchewan and of Alberta. It would appear from this that Church Union is still some distance from accomplishing its ultimate aim.

Premier Bruce of Australia knows now that in touching on the question of Imperial defence while in Canada he was injuring the amour propre of Mr. Mackenzie King.

The Weather

Meteorological Office, Victoria, B.C., at 8 p.m., April 2, 1927.

TEMPERATURES

	Min.	Max.
Victoria	40	52
Vancouver	34	58
Kamloops	26	60
Prince Rupert	42	48
Estevan	26	48
Atlin	16	24
Dawson, Y.T.	2	14
Portland, Ore.	46	52
San Francisco, Cal.	54	62
Seattle	42	54
Spokane	36	44
Penticton	27	59
Vernon	28	60
Grand Forks	28	52
Nelson	32	53
Kaslo	34	49
Cranbrook	28	53
Calgary	14	52
Edmonton	14	44
Swift Current	24	56
Prince Albert	30	42
Qu'Appelle	28	42
Winnipeg	30	42

FORECASTS

Victoria and Vicinity—Fresh to strong southeasterly winds, partly cloudy, with occasional showers.

Vancouver and Vicinity—Partly cloudy, and mild with showers.

SATURDAY

Maximum	57
Minimum	40
Average	45
Minimum on the grass	34

Bright sunshine, 4 hours, 24 minutes.
Rain, trace.
General state of the weather, fair.

5 P.M. Weather Reports

Victoria—Barometer, 29.81; wind, S.W., 20 miles, cloudy.

Vancouver—Barometer, 29.76, wind, S.E., 4 miles, cloudy.

Kamloops—Barometer, 29.62, wind, W., 4 miles, fair.

Barkerville—Barometer, 29.58, calm, cloudy.

Estevan—Barometer, 29.52, wind, S., 4 miles, cloudy.

Prince Rupert—Barometer, 29.82, wind, S.E., 24 miles, cloudy.

Tatoosh—Barometer, 29.84, wind, S.W., 16 miles, raining.

Portland, Ore.—Barometer, 29.96, wind, S., 18 miles, cloudy.

Seattle—Barometer, 29.64, wind, S.W., 18 miles, fair.

San Francisco—Barometer, 29.86, wind, S., 6 miles, raining.

Note and Comment

By R. B. D.

Some months ago a correspondent besought us in touching terms to plead with the Provincial and Dominion Governments to make provision for the aged people of Canada by adopting an old age pension act. We did not hesitate to comply with the request of our correspondent, because we had frequently endorsed the principle of old age pensions and pointed out that the people most justly entitled to pensions were practically the only people who were not pensioned. We said then, and repeat now what we said then, that thousands of industrious and worthy Canadians, if they have lived long in the land and raised and educated families of good Canadians, cannot possibly have made adequate provision to maintain themselves in comfort during the years of inevitable declination of mental and physical vigor.

• • •

And yet during all the years of their youth and prime those aged people had been contributing to pension funds for people of the "governing class," the class which always has been very careful to make ample provision at the public expense for its maintenance in comfort, and even in luxury, when its days of public service are done. The head of a family cannot live in Canada for many years without contributing through the taxgatherer a considerable number of dollars to the public treasuries of the Provinces and the Dominion.

• • •

The Governments of Canada and of the Province of British Columbia have adopted an Old Pension Act. The Act which the two Governments have adopted cannot be said to be extravagant in its provisions. We had hoped that any Old Pension Act adopted would have had the effect of emptying and erasing from the face of the landscape all public institutions such as old men's homes and aged women's homes. The Old Age Pension Act, which is the joint product of the Provincial and Dominion Governments, will hardly do that. An allowance of twenty dollars a month will not justify any aged person in shaking the dust of a "home" off his garments and establishing himself in an hotel or apartment equipped with all modern conveniences.

• • •

In fact, the Old Age Pension Act of the Provincial and the Dominion Governments seems to be a near blood relation of the Widows' Pension Act of the Provincial Government. There are certain peculiar conditions attached to it. A British Columbia widow cannot qualify for a pension unless she either is a mendicant or has reduced herself to a state of mendicancy. If a British Columbia woman is bereaved by death and her late husband leaves her a thousand dollars or so, she must dissipate those dollars before she can come under the provisions of the Widows' Pension Act.

• • •

If any applicant for a pension under the joint Old Age Pension Act of the Provincial and Dominion Governments happens to be possessed of a little property he must convey that property to the beneficent and provident Governments before he can qualify for a munificent pension of twenty dollars a month.

• • •

Thus, under the provisions of both Pension Acts the feet of the pensioners are directed towards the path of temptation. If all the prospective pensioners are, like the Attorney-General of British Columbia, who doubtless had something to do with drafting the Old Age Pension Acts, not specially troubled with conscientious scruples, they can indulge themselves in all the luxuries procurable for a few weeks or months, until they have reduced themselves to a state of mendicancy, and then ask the Governments to support them for the short remnant of their days. Of course, after a period of more or less riotous living it would be somewhat of a hardship to attempt to live on a widow's pension or an old age pension, but there will be the temptation to "take a chance."

• • •

The Old Age Pension Act, stripped, analyzed and dissected, does not appear to be "a thing of beauty and a joy for ever," does it? The prospect it holds out for aged and worn-out people certainly is not as alluring as a vision of the delectable mountains or a glimpse of the promised land. And yet the Provincial Government "points to it with pride" as a splendid example of advanced social legislation. The supporters of the Government of Rt. Hon. William Lyon Mackenzie King claim that it was of material assistance to them in winning the late Dominion general election. The old people demanded bread and the Governments have not even handed them a crust; they have thrown a stone at their heads.

• • •

The Governments admit that the pensions are miserably inadequate. They say, however, that "a step has been taken in the right direction," and that the next step may be a long stride in that direction. Possibly so, but we have been told not to put our faith in princes, and we assume that where there are no princes, the successors of the princes are equally unreliable. Something more may be done about old age pensions about the time it is believed anything at all may be done to win another general election.

Do You Remember?

Conducted by Herbert Kent

When St. Joseph's Hospital was first opened, on April 17, 1876, a bazaar and concert being features of the opening, and members of all religious denominations assisting?

When the rush for the Omineca and Wrangell mines took place about May, 1876, many vessels with loads of miners, supplies and mules leaving Victoria, the former filled with hope that they would all return rich men?

When Lord and Lady Dufferin, the former the first Governor-General of Canada to visit the West, arrived in Victoria, landing first at Esquimalt, having been brought on H.M.S. Amethyst from San Francisco? They were escorted with great ceremony and enthusiasm from Esquimalt, through the streets of the city to Government House. The date of this was August 16, 1876.

When Lord Dufferin on that occasion refused to pass under the arch of welcome erected on Fort Street, just where the Pemberton Block is, because of the motto on it, which read, "Carnarvon Terms or Separation?"

When Lord Dufferin officiated at the starting of the machinery which drove the first pile at, what is now, the old dry dock at Esquimalt? This event took place on September 19, 1876.

When the steamers North Pacific, Isabel and Eliza Anderson used to be the palatial steamers plying between Victoria and all Puget Sound ports? Their hours for arrival and departure usually being very uncertain, and in those days they used to stop at Port Townsend and several large mills on each trip.

The Rhyming Optimist

By Aline Michaelis

I would I were setting out to sea
under a twilight sky, just slipping
away with a spirit free as the winds
that go drifting by; just leaving the
cares that have vexed me long, slipping away to sea, to the spell of the
ocean's song, to the lure of the days
to be. I would I were setting out to
sea under an opal sky, with never a
gull on the wing more free, more
vowed on the sea than I! I would
drift at peace through the drifting
days, I would sing with the singing
sea, and joy in the journey down unknown ways of wonder and majesty.
Ah! to go through the haze and the
spray (banners of dusk unfurled)
slowly and silently slipping away
into an unknown world!

William Nelson Clarke Dies in Vancouver Home

VANCOUVER, April 2. — William Nelson Clarke, fifty-two, one of the best known insurance men in British Columbia, died Friday at his home, 2804 First Avenue West. He had been ill six days from pneumonia.

Born in New Westminster, Mr. Clarke was the son of Captain James A. Clarke, one of the founders of the town of Port Moody. In his younger days he was a well-known athlete and was a member of the famous New Westminster Salmonbellies lacrosse team when they won the world's championship.

Ward Liberals Meeting

Ward Two Liberals will hold a monthly meeting on Monday, at 8 p.m., in the association headquarters, at Government and Broughton Streets. Among the matters of interest that will be discussed will be that of the business transacted at the recent Liberal convention.

THIS ENGLAND OVERSEAS!

(Lines written in commemoration of the first official visit to Victoria of Their Excellencies, Viscount Willingdon, Governor-General of Canada, and his gracious "Lady of the Golden Heart.")

Thrice blest the bond of Empire
That knits our hearts to thee—
That links her children's children
With Britain's destiny.

A heritage so noble,
Who fain would not possess:
Nor glory in his country,
Her liberty—no less?

Her pride of place, unconquered:
Her bulwarks far and wide;
Her faith in God Almighty,
Who doth all realms outride?

If such there be, go! stifle
That which would souls enslave!
To arms! with Love and Mercy—
True bucklers of the brave!

The Freedom of our City.
Of what avail were this
Did not our hearts responsive,
Subvert all subtleties?

Whom Kings delight to honor,
By grace we honor too—
Co-workers neath one emblem,
The old Red, White and Blue.

And what were that without which
No freedom could endure?
Such, fealty enshrined
Within the heart secure.

Therefore, take fond assurance
Of love and loyalty
From Britain's far-flung reaches,
Flanked by a Western sea.

Loath are we now to lose thee,
Whose cherished hopes are ours:
As loath as thou to leave this
Enchanting land of flowers.

However, though long detained
Mid other haunts than these,
Warm hearts await thee here—in
This . . . . England Overseas!

—Jeanne Valdez.

Victoria, B.C., March 31, 1927.

FIFTY YEARS AGO TODAY

(From The Daily British Colonist of April 3, 1877)

For New Westminster—The steamer Enterprise started at 7:30 a.m. yesterday for New Westminster with the mails; a fair freight and the following passengers: Mrs. T. Briggs, Miss N. Irving, Mrs. W. Clarkson, Mrs. O. Clarkson, Col. Lane and Messrs. G. Clarkson, Von Bremer, Blenkinsop, Wolff, Duchemin, Vipond, H. Nelson, Oppenheimer, and several others.

Steamboat Race—The steamships Dakota and North Pacific, bound for Port Townsend, met off the mouth of this harbor yesterday morning at ten o'clock, and a race began. A dispatch from Port Townsend last evening states that the North Pacific beat the Dakota by more than three miles and did not half try.

Clinton—Telegraphic advices received yesterday from Clinton report the weather as very fine and Spring very much in advance of previous seasons.

HOUSEWIVES URGED TO COMB THE ATTIC

Rotarians Still Busy Collecting Superfluities for Sale Next Wednesday

As the time of the Rotary Superfluity Sale approaches, Rotary members are busy collecting donations in all sections of the city. Often it is the experience of Rotarians that a housewife will have a gift looked out when the Rotarian calls to transport the gift to the sale, she will inform him that she has many other items which she considers unsaleable. On examination these prove to be far from unsaleable.

Discussing this feature of the superfluity idea today, a Rotarian remarked that it is all in the point of view. What one person will consider useless another will be glad to purchase at an attractive price. Anyway, the Rotarians have had some experience in the matter as they sold a storeful of superfluities last Fall and realized the handsome sum of $1,600 for the Solarium for Crippled Children. With the co-operation of the housewives of Victoria they believe that another sale can be just as successful, and that is why they are making their present appeal.

A telephone message to 10 or 2209 will bring an express wagon or car to collect donations for the sale. Everything will be disposed of next Wednesday afternoon at the old Woolworth store, Mahon Block, Government Street.

FLOWER SHOW TO OPEN ON FRIDAY

Demonstration in Art of Table Decorating Will Be One Feature of Programme

A demonstration of the art of table decorating, to be given by Fred Savory, will be one of the features of the first annual Spring Flower and Daffodil Show, opening under the auspices of Vancouver Island and Gulf Island horticulturists at the Willows on Friday next. Mr. Savory will give a demonstration of the best use of flowers in the art of table decorating.

The inaugural show of united professional and amateur flower lovers will be opened by His Excellency, Viscount Willingdon, at 2:15 p.m. on April 8, lasting for two days. A special programme of musical numbers will be given by the orchestra of the 16th Battalion, Canadian Scottish, and by the Sea Cadets Band, of the Navy League.

Upwards of 140 classes of entry are open to professional and amateur growers combined, as well as special contests for the children, and for Women's Institutes. The entry time has been extended to Wednesday, April 6, thus giving two additional days in which a selection of blooms may be made. Exhibitors are advised to make application for entry before that date where possible, to lessen the last minute work of the general committee preparing for the event.

Judges Named

Judges will include Messrs. Fyfe Smith and H. C. H. Barnes, Vancouver; Professor E. M. Straight, of the Dominion Experimental Farm; W. H. Robertson, Provincial horticulturist; R. M. Palmer, Duncan, and George Robinson, Elk Lake. Two contests are to be judged by popular ballot, the table decorating, and the display of miniature plant gardens.

Dr. Carr Hilton, widely known Island expert in horticultural circles, will be on hand for the exhibition, as will many representatives from Vancouver Island and Gulf Island communities, as far north as Port Alberni. Vancouver and New Westminster growers have taken considerable space at the show, which is expected to cover an area of approximately 20,000 square feet in the main building at the Willows Exhibition Grounds.

Details of the entry and prize lists may be secured from Mr. F. E. Boulter, 1465 Woodlands Road, or from any member of the general committee.

Kelowna Mining Company Wins in Court of Appeal

VANCOUVER, April 2.—By unanimous decision of the Court of Appeal an appeal by six Cariboo miners and by H. McDiarmid, lawyer, of Likely, B.C., has been dismissed and judgment of Mr. Justice Morrison in favor of Ennis Gold Mining Company, Ltd., of Kelowna, has been affirmed.

Baptist Convention Gets Powers of Exclusion

OTTAWA, April 2.—Third reading was given in the House of Commons last night to a bill giving the Baptist Convention of Ontario and Quebec power to exclude by a three-fifths vote, delegates from congregations carrying on activities inimical to the purpose of the convention.

Styles in Furniture Change

—And when you choose furniture at Weiler's you have the satisfaction of knowing that the style selected is correct, that the finish is in keeping with modern ideas and the quality is above reproach.

We invite comparison of our prices and values.

WEILER'S

Complete House Furnishers

Government Street Established 1862

THE GRAY LINE

Victoria-Nanaimo Stage

Operated by Empress Taxi & Sightseeing Co., Ltd.

Latest and Most Up-to-Date Parlor Coaches

Lv. Dominion Hotel 8:30 a.m., 2:30 p.m. Arrives Nanaimo 12:30 p.m. and 7:30 p.m.

Via West Saanich Road and Mill Bay Ferry on Northbound Trips

We will pay you $50.00 a month for the rest of your life--

should you through some accident become unable to earn your living—if you have a $5,000 Life Insurance Policy with us.

Write today for particulars, stating your age, to

H. HIGGINBOTTOM, C.L.U.
Provincial Manager
615 Pender St., W., Vancouver, B. C.

MONTREAL Insurance LIFE Company
"The Friendly Company"

Wilshire's I-ON-A-CO

Another Victorian Testifies as to the Benefits Derived From

I-ON-A-CO

GAYLORD WILSHIRE
Inventor of I-ON-A-CO

742 Burdett Ave.,
Victoria, B.C.,
March 28th, 1927.

The I-ON-A-CO Treatment,
1113 Government Street,
Victoria, B.C.

Dear Sirs:

After having eight (8) treatments of Wilshire's "I-ON-A-CO" Magnet Belt, I cannot but express my gratitude for what it has done for me.

I have suffered with severe pains in my chest ever since last October, 1926, and now, since these treatments can safely say I have been greatly relieved.

I am indeed grateful, and highly recommend "I-ON-A-CO" to any one.

I remain,
Yours sincerely,
R. J. KNATOUS.

Wilshire's I-ON-A-CO may be considered as having concentrated the virtues of sunlight for the cure of disease. Sunlight itself cannot be directly concentrated for use as a curative agent without concentrating the heat rays at the same time, with danger of injury to the patient. I-ON-A-CO effectively avoids this danger.

Every day brings fresh testimonials of the great curative powers of "I-ON-A-CO." Many who have suffered from Rheumatism, Stomach Trouble, Skin Diseases, Goitre, Constipation, High Blood Pressure, and other ailments common to mankind, have been relieved.

Miss Jessie Mackenzie and Miss Nellie Jones, both long experienced in matters pertaining to the physical welfare of humanity, are in attendance in our Government Street offices, and have charge of the demonstrating department, where you may rest assured of the most skilful and careful attention.

I-ON-A-CO Offices, 1113 Government St.

Office Hours: 9 A.M. to 6 P.M., Weekdays Only

Telephone 2362 H. A. GOWARD, Sales Manager

ESTABLISHED 1885

ARCH PRESERVER SHOE
TRADE MARK REG. U.S. PAT. OFFICE

New Spring Models on Display

"KEEPS THE FOOT WELL"

Maynard's Shoe Store
649 Yates Street Phone 1232
WHERE MOST PEOPLE TRADE

WHAT IS YOUR FOOT TROUBLE?

Weak or Fallen Arches, Bunions, Callouses, Clubfoot, Paralysis. We build appliances to correct your tread; hundreds have been helped to walk better. Our wide experience is at your disposal.

Free Examination Phone 597 **B. C. Foot Hospital** Lady Attendant Hours 9 to 5
Stobart Building, 745 Yates Street

Our New Porcelain Top Kitchen Tables

Are 25 inches wide, and not 15 inches, as previously advertised in error.
25 inches x 36 inches—$10.75 25 inches x 41½ inches—$11.50
Come Down and See Them

The Red Cross Workshop
584-6 Johnson Street (Just Below Government) Phone 2169

Quality Printing

Do not treat your printing as just another expense. Artistry in design on a good quality paper immediately commands attention and frequently leads to a greater volume of business. Every piece of printed matter that leaves your office carries a message—emphasize that message by the use of quality printing.

Better Printing Increases the Prestige of Your House

THE COLONIST
Commercial Printing Department
Phone 197 1211 Broad Street

CARPET CLEANING

Now is the time to have your carpets cleaned by the oldest established carpet cleaning firm in the city. For 28 years we have been cleaning carpets and giving satisfaction. We take the dust out thoroughly; charge only 10 cents per square yard, including cartage both ways. Phone 718 today.

SMITH & CHAMPION
"THE BETTER VALUE STORE"
1420 DOUGLAS ST. LIMITED.

Natives of Isle of Man To Leave for Old Home

SAN FRANCISCO, Cal., April 2.—With plans set for departure late in May, a score of Californians, natives of the Isle of Man, in the Irish Sea, will leave here on a pilgrimage to their old home.

In Montreal they will be joined by Manxmen from other parts of the United States and Canada, and sail June 2 aboard the White Star liner Albertic.

The party will be met in Montreal by Mayor A. B. Crookall of Douglas, Isle of Man, who will lead the pilgrimage.

GYROS TO HOLD SUPPER DANCE

ENERGETIC CLUBMEN PLAN SOCIAL FETE TUESDAY NIGHT IN CHAMBER OF COMMERCE

Rotarians Organize New Club at Trail, B.C.—Superfluity Sale Takes Place on Wednesday Afternoon

CLUB CALENDAR

MONDAY—Ye Loyal Knights of Ye Round Table, Empress Hotel private dining-room, supper at 6 p.m.
TUESDAY—Kiwanis Club, Chamber of Commerce auditorium, luncheon, 12:10 p.m.
TUESDAY—Gyro Club, Chamber of Commerce auditorium, supper dance, 7 p.m.
WEDNESDAY—Y's Men's Club, Y.M.C.A., luncheon, 1 p.m.
THURSDAY—Rotary Club, Empress Hotel ballroom, luncheon, 12:10 p.m.
FRIDAY—One Hundred Per Cent Club, Dominion Hotel, luncheon, 12:45 p.m.
FRIDAY—Y's Men's Club hold "Night in Spain," at K. of P. Hall, North Park Street, 9 p.m. to 1 a.m.

The Victoria Gyro Club will hold a supper dance on Tuesday night at 7 o'clock, in the auditorium of the Chamber of Commerce. This function promises to be a memorable affair, and it is expected that there will be a one hundred per cent turnout of members with their ladies. There will be no luncheon of the club this week.

The programme at the luncheon of the Rotary Club in the Empress Hotel ballroom on Thursday next will be provided by the business methods' committee, under the chairmanship of Rotarian Frank Kidd. Rotarians Walter Tuck and Bill Nachtrieb have been chosen to represent the club on the executive of the Child Welfare Survey of Victoria, which is shortly to be undertaken.

Mr. James H. Beatty, district governor of Rotary District No. 1, reports the organization of a Rotary Club at Trail, B.C. One of the directors of this new club is Mr. J. H. Schofield, M.P.P., who is well known to many Victorians.

Superfluities Sale

The Rotary Club will hold a big superfluities sale on Wednesday afternoon at 2 o'clock in the old Woolworth premises, Mahon Block, Government Street. Housewives are invited to give gifts of house furnishings, clothing and other sundries for the sale, and these articles will be collected if the donors will phone the office of the secretary, Captain T. J. Goodlake, telephone 3209.

Mr. J. L. Alexander, of the Provincial Forestry Department, will be the speaker at the supper meeting of the Victoria Table of Ye Loyal Knights of Ye Round Table, tomorrow night at 6 o'clock, in the Empress Hotel private dining-room.

There will be no general meeting of the Kumtuks Club this week. The scheduled session of the Canadian history group for Tuesday night has been postponed until April 12, at the residence of Miss Lothian, 20 Bushby Street, at 8 o'clock.

Details Secret

Tuesday's luncheon of the Kiwanis Club in the Chamber of Commerce auditorium will be directed by the membership committee, of which Kiwanian Andrew Sheret is chairman. The committee declines to divulge the details of the programme, but give the assurance that it will be both unique and interesting.

The Y's Men's Club will hold a luncheon session on Wednesday at 1 p.m., in the Y.M.C.A., Blanshard Street. The club is holding a "Night in Spain" at the Knights of Pythias Hall, North Park Street, on Friday next, from 9 p.m. to 1 a.m. This fete will be novel in character, and a good time is assured all who attend.

Winding Up Saskatchewan Co-operative Elevators Co.

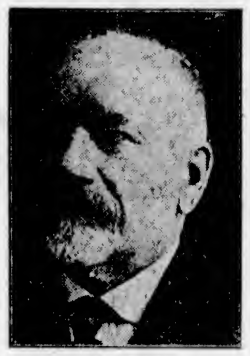

HON. GEORGE LANGLEY

A former member of the Saskatchewan Government, who has been appointed as one of the five inspectors in connection with the winding up of the Saskatchewan Co-operative Elevator Company.

Springtime Joy in the Maritime Provinces

"Now Is the Winter of Our Discontent"—About Over.
—The Halifax Herald.

Governor-General Will Inspect Boy Scouts on Monday

LORD Willingdon will motor to Cumberland on Monday afternoon to inspect the Boy Scouts at 5:30 o'clock. Following the inspection he will attend the reception and dinner to be given at 6 o'clock by the Canadian Club. He will address the membership at this gathering. The same afternoon Lady Willingdon will inspect the work of the Church Embroidery Class, conducted by Mrs. Page.

Their Excellencies will rest Tuesday morning and afternoon. In the evening they will attend a dance to be given in their honor by the Qualicum Beach Branch of the Canadian Legion. On Thursday they will motor to Victoria to officially open the first Spring Flower show, on April 8. This event will bring the visit of the Governor-General to Victoria to a close. The viceregal party will leave for Vancouver on April 9.

Obituary

MILNE—The body of Peter Milne, who died at Denver, Col., on March 27, will be brought to Victoria on today's boat from Seattle for burial. The funeral will take place from Hayward's B.C. Funeral Chapel on Monday afternoon at 3 o'clock, Rev. Dr. W. L. Clay will conduct the service. Interment will be in Royal Oak Burial Park.

BUCKLEY—The body of the late John M. Buckley is at Hayward's B.C. Funeral Chapel, from where the funeral will take place on Monday morning at 9:30 o'clock, proceeding to St. Mary's Catholic Church, Victoria West, where mass and service will be conducted by Rev. Father Wood at 10 o'clock. Interment will be in Ross Bay Cemetery.

KEELER—The death took place yesterday morning, at the home of her daughter, Mrs. A. E. Mallett, 1581 Wilmot Place, Oak Bay, of Mrs. Eliza Keeler, aged eighty years; born in Cornwall and a resident of Victoria for fifty years. She is survived by Mrs. Mallett and two sons, Mr. Richard Keeler, of Port Angeles, Wash., and Mr. Harry Keeler, of Cumberland, B.C.; also by six grandchildren. The body is at the Sands Funeral Chapel. Funeral announcement will be made later.

PETERS—The funeral of Lewis Melvel Peters, who died at Kyuoka on March 31 will take place on Tuesday from the residence, 3243 Alder Street, Cloverdale, and interment will be in the Royal Oak Burial Park.

WATT—The funeral of Mrs. Elizabeth Watt, wife of Mr. John Watt, of West Saanich Road, a pioneer of Saanich, was held on Saturday afternoon from McCall Brothers' Funeral Home. Rev. Thomas Keyworth conducted the service, and a solo was sung by Mrs. H. Shingles. Interment was made in Royal Oak Burial Park, with the following pallbearers: Messrs. J. S. Reid, G. McCandless, A. McIlvride, T. W. Walker, J. Fullerton and D. McCaskill.

WILSON—The body of the late Robert Bruce Wilson, whose death occurred Thursday night at St. Joseph's Hospital, was forwarded by the Thomson Funeral Home on Saturday night's boat to Vancouver, en route to Winnipeg, where funeral service and interment will be held.

France Reported to Have Good Intention

PARIS, April 2.—Rumors are circulating in the lobbies of the Chamber of Deputies to the effect that the Government may introduce a bill shortly for the raising of a loan to make payments on the French debts to the United States and Great Britain, during 1928 and 1929. The reports fixed the amount of the loan at from ten billion to fourteen billion francs.

Leading Counsel for Defense of Henry Ford

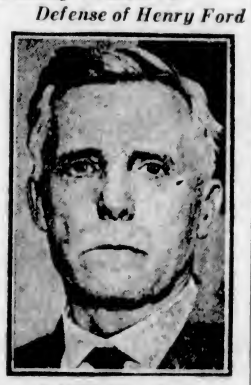

SENATOR JAS. A. REED

Of Missouri, who is acting as leading defence counsel for Henry Ford in the Sapiro libel suit he has at present on his hands.

MRS. CHALLONER LEADS IN DARCUS CUP GOLF

The second round of the Darcus Cup was played yesterday at the Uplands Golf Club, and Mrs. Challoner, with a handicap of thirty-two, turned in the lowest net score of seventy-two. Miss E. Grant was runner-up with a handicap of thirty-six and a net score of seventy-three. Mrs. Wilding had the lowest gross score for the day, her score card showing ninety-two, and with a handicap of fifteen she tied for third place with Mrs. Cecil Eve, having a net score of seventy-seven.

The final round for the cup will be played next Saturday. Mrs. Challoner leads for the two rounds with a net score of 150, and Miss E. Grant and Miss Angus are tied for second place with net scores of 152.

Yesterday's scores were as follows:

	Handicap	Score
Mrs. Challoner	22	72
Miss E. Grant	36	73
Mrs. Wilding	15	77
Mrs. Cecil Eve	24	77
Mrs. Tanner	24	78
Miss May Fraser	27	78
Miss Kate Fraser	28	79
Mrs. Semple	28	81
Miss Angus	33	80
Miss Wolfenden	34	83
Mrs. Pocock	18	83
Mrs. McFarlane	27	83
Mrs. Boyd	16	83
Mrs. Ellis	28	84
Miss Cass	27	87
Mrs. Unsworth	36	90
Mrs. Geiger	23	90
Mrs. Sanders	20	90
Miss Hiscocks	36	90
Mrs. Hepburn	24	98
Mrs. Nickson	25	98
Mrs. McDonald	36	111

Crankcase Drainings Used to Grease Chassis

Before washing the car, a mixture of kerosene and lubricating oil should be forced between the body crevices with a squirt gun or allowed to seep in from the application of a brush. This will overcome body squeaks, provided proper attention has been given to the tightening of the body bolts. Rocking the car will permit the mixture to penetrate thoroughly. It is a good plan to save the oil drained from the crankcase for this purpose. It is also advisable to let up on the body bolts and then back them up with grease. This grease will work over the surface of the bolt upon tightening and thereby prevent any squeaking at this source.

Dance with the Cedar Hill Tennis Club at Lake Hill Wednesday.

Announcing!

The First of a Series - -

EVERY woman is born with a healthy, normal instinct of curiosity.

As a girl, she pulled off the hair of her first dolly and worked hard to find out where its "voice" came from. As a woman, the same instinct leads her on a shopping tour.

Ladies' wear, which is a fascinating game, contains "inside details" which are supremely interesting to most women.

And, believing that most women of Victoria would be interested in the inside details of our business, we have decided to talk about them, informally, in the newspapers.

The first of a series of letters between "Joyce" and "June" will tell the stories about

3-Day Special Exhibition of Fur Coats

By special arrangement with one of the foremost Canadian furriers we are able to present this three-day exhibition of travelers' sample fur coats. It is an advance showing of the new season's styles and an opportunity that should on no account be missed.

Scurrah's LIMITED
COATS-GOWNS-HATS AND IMPORTED SPORTS-WEAR
728 YATES ST.

New Beauty and New Cooking Efficiency

One of the important advantages of buying a Victoria-made Albion Range is that you get full value in quality. Not a cent goes for transcontinental freight expense.

ALBION STOVE WORKS
2101 Government Street (Cor. Pembroke) Phone 91

Victoria's only exclusive piano house. Knabe—Willis—Chickering—Ampico

PIANO STUDENTS

In studying for the forthcoming Victoria Musical Festival, we feel that if you will call here and hear the "Ampico" render some of the open competition numbers, you will be greatly aided in your studies, for the "Ampico" does not give a player-piano reproduction, but a positive re-enaction of the artist's playing.

Willis Pianos
LIMITED
1003 Govt. Street Phone No. 514

B.C. FUNERAL COMPANY (HAYWARD'S) LIMITED
734 BROUGHTON ST
TELEPHONE 2235
ESTD. 1867

You will be able to ignore your furnace if you fire with

Nanaimo-Wellington

Try single screened nut coal at $9.75 per ton.

Our Coal Is All Coal.

Victoria Fuel Co., Ltd.
1203 Broad St. Phone 1377

KRISS-KROSS
THE WORLD'S BEST STROPPER AND RAZOR

No more blades to buy. Strops all blades; saves you money. Gives you 100 per cent shave in comfort.

Phone 5549L for order or free demonstration. H. H. Thornton, 851 Fort.

To Rent or Lease
VERY REASONABLE TERMS

Six Acres of small fruits and berries, land clean and in best of condition. Four miles out.

Box 8106 Colonist

Second Round Results In Galt Cup Contest

Following are the results of the second round of the Victoria Golf Club's competition for the Galt Cup and flights:

Galt Cup

J. R. Matson defeated R. H. Pooley, 2 and 1.

T. L. Swan defeated W. L. McIntosh, 3 and 2.

Arthur Gore defeated Dr. Barrett, 3 and 1.

A. S. G. Musgrave defeated J. V. Scrivener, 3 and 1.

First Flight

H. H. Smith defeated Ken Raymur, 5 and 4.

Dr. Scott-Moncrieff defeated H. F. Hepburn, 2 and 1.

G. M. Lynes defeated W. H. MacInnes, 4 and 2.

L. H. Hardie defeated R. Musgrave, 2 up.

Second Flight

H. J. Davies defeated J. E. Wilson, 5 and 4.

H. G. Garrett defeated A. M. Shaw, 5 and 4.

A. C. Watts-Jones defeated A. J. Fraser, 2 and 1.

Harold Haynes, Atwell D. King and Dr. Macdonell to play.

Gift for Solarium

As a result of the entertainment given on March 16 last, under the auspices of the I.O.D.E., and organized by Mrs. W. Gaskell, $80 was handed to the secretary as a donation towards the funds of the Solarium. The directors would like to take this opportunity of thanking Miss Gaskell, her pupils, and the parents who worked so hard to make the entertainment so attractive, and for the very substantial sum which it realized.

COLDS IN THE HEAD INFLUENZA LA GRIPPE
Relieved in a night by
GRIP-FIX
IN CAPSULE FORM
Formula—Aspirin, Phenacetin, Quinine, Salol, Caffein, Cascara and Camphor Monobromate—but what your physician would use
At all Druggists 35¢ BOX
THE VANCOUVER DRUG CO., LTD. Special Agents

AND WE'LL GET DISTANCE FOR YOU

You don't like Station ABC,
So turn to hear WXYZ,
The programme that you want to hear
Comes to your home from far and near.

THAT'S what makes radio enthusiasts! That's why they are brimming over with enthusiasm. They hear just what they wish—just turn the dial and tune in on their choice for the evening. Tubes, parts and complete sets.

LISTEN IN AT

KENT'S
RADIOS PHONOGRAPHS
641 YATES ST
PHONE 3449

What did Fred Reply?

$1500. CASH PRIZES

NOTE—Any person who solves 4 or more words correctly will receive an IMMEDIATE award in addition to any other prize they may win.

The Picture Described

As you can see, in the picture shown Mary and Fred are holding hands as Marys and Freds have always done.

Fred has been whispering sweet nothings to Mary, which prompts Mary to remark, "Beauty is only skin deep."

Fred replies—Well, just what does Fred reply that makes Mary smile?

There are 4 words in the reply. Each group of numbers represents a word.

Number the Alphabet from A to Z. A is No. 1, B-2, C-3, and so on. The first word is "That". It is properly spelt. The first letter of the other words is in its proper place, but the remaining letters are misplaced. Can you solve Fred's reply?

Rules of Contest

1—Use a square sheet of paper and pen and ink, write on one side of paper only.
2—Write your name and address on top right-hand corner (state whether Mr., Mrs. or Miss). Write name and date of this newspaper at top left-hand corner. Write your answer in middle of paper.
3—Nothing else should appear on the paper. If you wish to say anything else, use another sheet.
4—Employees of ATLANTIC MILLS and their relatives are barred from this contest.
5—Only ONE entry will be accepted from a household.

$1,500 Cash in Prizes

1st Prize..$1,000 Cash 4th Prize...$ 25 Cash
2nd Prize..$ 200 Cash 5 Prizes $10 ea. $50 Cash
3rd Prize..$ 75 Cash 30 Prizes $5 ea. $150 Cash

Not a Selling Contest

YOU WILL POSITIVELY NOT BE ASKED TO SELL ANYTHING FOR US in order to win any of the Big Cash Prizes offered above. When we receive your entry, we will advise you of the number of points you have gained and ask you to make a small sample purchase of our goods, which need not exceed $2. YOU DO NOT OBLIGATE YOURSELF TO DO ANYTHING FOR US BY SENDING IN AN ANSWER TO THIS PUZZLE. It costs nothing to send in an entry.

"Atlantic Maid" Contest

Our object in holding this Contest and giving prizes amounting to $1,500 cash is to further advertise the name "ATLANTIC". There are still many communities in Canada, where "Atlantic Maid" Knitted Goods have not yet been sold. We want to reach these communities and give the people the opportunity of finding out for themselves that the name "Atlantic" on Knitted Goods stands for Uniform High Quality Combined with Reasonable Prices. Contest closes July 30, 1927.

This Advertisement May Not Appear Again

Rush Your Answer To-day - - - Send Stamp For Reply
Atlantic Mills, Dept. 11 145 Wellington St. W. Toronto 2, Ont.

Spring Cleaning Specials

Jiffy Mop and Bottle Liquid Veneer for ..... 95¢

Old Dutch Cleanser, per tin 10¢ | Gold Dust, large packets ..... 28¢
Classic Cleanser, 3 tins ..... 23¢ | White Swan Powder, large packets ..... 22¢
Washing Soda, 10 lbs. ..... 19¢
White Swan Soap, 6 bars ..... 23¢

Reflex or 2-in-1 Floor Wax, regular 50c tins ..... 35¢

Liquid Veneer, reg. 25c size, 19¢—Steel Wool, ½-lb. bags ..... 15¢
Turpentine or Wood Alcohol, regular 50c bottle ..... 40¢

4-Gallon Crocks, with covers, reg. $1.60 for $1.28 | Water Glass, large tins 38¢; small tins 19c

Empress Spices, all kinds. Regular price up to 20c. Monday ..... 10¢

Smyrna Natural Figs, 2 lbs., 25¢ | Black Cooking Figs, 2 lbs., 25¢

H. O. KIRKHAM & CO., LTD.
612 Fort Street
Grocery Phones 178-179 — Delivery Dept. 5522 — Fruits 5523 — Butcher and Provisions 5521-5529 — Fish Dept. 5521

Telephone Directory Closing

The next issue of the Greater Victoria and Island telephone directory will close on April 11th. All changes in present services or listings, additional services or listings, listings in bold-face type, directory advertising, etc., must be arranged for by that time to insure insertion therein.

B. C. Telephone Company

ABOL Garden Fertilizer

A complete all-round Plant Food, containing a high percentage of the essential elements for plant life. "Abol" Fertilizer is efficient and economical to use, requiring only four ounces to the square yard of soil, or a teaspoonful in a 12-inch plant pot. It is, in fact, the ideal preparation for the garden.

In Cans, 35c and 75c

In Sacks
10 lbs. $1.25
20 lbs. $2.00
50 lbs. $4.50
100 lbs. $7.50

Sole Agents for B.C.
Brand's
723 Robson Street
Vancouver, B.C.

$45—Tuxedo Suits to Order—$45
BIG SALE OF SPRING SUITS $27.50
Every suit made to order and a money-back guarantee if you're not satisfied. All beautiful new goods.

Charlie Hope
1434 Government Street Phone 2689

MALAHAT DRYLAND WOOD YARD
Phones 1185 and 162
Night Phone 8541X (after 6 o'clock)
GOOD FIR FIREWOOD
(Any Length)
2022 Douglas Street (Corner Pembroke)
VICTORIA, B.C.

HUNTING SEASON DATES TO BE SET

The open season for big game hunting in British Columbia will be fixed at a meeting of the Game Conservation Board at Vancouver on April 12 and 13, it was announced yesterday.

On April 12, those interested in game conservation will have an opportunity of laying their views before the board. At a private meeting the following day, the board will reach its decisions as to the open seasons for various sorts of game. In addition it will make recommendations to the Federal Government on the proper open seasons for migratory birds, which are protected by the Ottawa authorities.

As a result of arrangements made by Mr. M. B. Jackson, K.C., chairman of the board, a shipment of fifty elk, reached British Columbia yesterday from Wainwright National Park, Alberta. The gift of the Federal Government, the animals will be turned out in the country between the Kettle Valley and the Okanagan Valley, where large bands of elk used to rove in the early days.

De Pinedo Replies to Vancouver Invitation

VANCOUVER, April 2.—In response to an invitation to visit Vancouver in the course of his four-continent flight, during which he will stop at Seattle, Francesco de Pinedo, Italian aviator, has wired Mayor Louis D. Taylor as follows:

"Possibly will pay short visit Vancouver. Many thanks for your kind invitation which I appreciate very much. Best greetings."

Get Back Your Strength Quick After Heavy Cold or Grippe

Influenza and Grippe are insidious diseases, that nine times out of ten strip their victims of strength, vitality and power to endure any ordinary strain.

Even a heavy cold or a lingering cough may sap a man's strength so tremendously that he despairs of ever being strong enough to go to work again.

People in this deplorable condition should know that one of the greatest builders of strength in weak, run-down, tired out people is the vitamine extracted from the livers of the common codfish—it's full of the best health building vitamines.

That's why millions of people are turning to McCoy's Cod Liver Extract Tablets—rich in vitamines and no oily waste.

To people who are exhausted or weary—who have no appetite—who are languid or indolent—who haven't the vigor or energy or the endurance needed to do their work properly we say—

Try McCoy's Cod Liver Extract Tablets for 30 days—then if you don't say they are the best builder of health and strength you ever used, get your money back.

60 tablets—60 cents—at Vancouver Drug Co., Owl Drug Co., MacFarlane Drug Co., or any druggist in North America—but demand McCoy's—the original and genuine. (Advt.)

City & District

Tenders Resignation—Miss Mary McCuaig, supervising nurse of the maternity department of the Jubilee Hospital, has tendered her resignation to the superintendent, to take effect not later than April 30.

Board Meeting—The Saanich Board of Trade will hold its regular meeting in the Brentwood Hall on Monday at 8 p.m. Included in the business to be discussed will be the question of transportation on the Saanich Peninsula.

Flower Show—In order to permit school children to send their entries in to the wild flower competition of the Spring Flower Show at the Willows, next week, judging will be held over until noon on Saturday. Any entries received up to this time will be eligible for the judging.

Bazaar Successful—Parents of the Boys' Navy League Band held a successful bazaar yesterday. Over $150 was realized. The results of the contests are as follows: Mrs. J. Rutledge won the large cake, Mrs. Hick won the other cake, Mrs. Hodgkins won the ship full of candy, Mrs. Buckley and Madame Francois won the cushions, and Mrs. Surill won the bay set. Mrs. W. C. Nichol opened the bazaar.

Official to Visit City—Hon. Lucien Canon, Canadian Solicitor-General, will visit this city early in May to discuss with the Provincial Government arrangements for the Inter-Provincial Conference to be held this Summer. Mr. Canon will tour the Dominion immediately after the prorogation of Parliament to discuss with the various Provincial Governments the proposals which they will lay before the meeting of Canadian Prime Ministers, Federal subsidies to British Columbia, the control of railway grant lands and transportation costs are likely to be the three main subjects which this Province will bring before the conference.

With the Ex-Service Organizations

In Victoria and District

Canadian Legion

The executive council of the Pro Patria Branch of the Canadian Legion will meet tomorrow at 8 o'clock. The general meeting of members will take place on Wednesday at the same hour in the clubrooms, 625 Courtney Street.

Pro Patria Smoker

The Pro Patria branch of the Canadian Legion held a Saturday smoker under Chairman J. Bowlt. Bert White from the Coliseum circuit rendered several selections with his one-stringed violin, and James Howard, comedian, added to the mirth with several comic sketches. Comrade Ramsay sang songs. Next Saturday the Pro Patria branch will celebrate Vimy night.

Britannia Smoker

An impromptu concert was put on at the Britannia Post of the Canadian Legion, B.E.S.L., by Alphonse, with his accordian, from the Capitol circuit, and Comrade E. Worth assisted with several men from the dockyard.

Army and Navy Smoker

The Army and Navy Veterans of Canada smoker, under Chairman C. G. McBride, proved to be a well-attended affair yesterday evening. Comrades E. Uglow, E. Hardisty, G. Gardner, A. Rumsby, Chisholm, Sturrock, Butler, Lawrence, Brooks, T. Gregson, J. Foster, H. E. Livesay and J. Rivers provided a varied instrumental and vocal programme. The evening's entertainment was completed by the appearance of Eddie Nelson, Sol Vail, and Bert Johnson from the Coliseum circuit, who entertained with various vaudeville acts.

Member of French House Active Among Chinese

PARIS, April 2.—The French Government has decided to take action against Jacques Doriot, Communist leader of the Chamber of Deputies, who is reported to be active among the Chinese at Hankow.

Foreign Minister Briand today furnished the Ministerial Council with the latest news of Doriot's speeches and alleged attempts to foment revolt in the Far East.

Minister of Justice Barthou was instructed to draft charges on the basis of which removal of Doriot's parliamentary immunity will be asked.

ANNOUNCEMENTS

Royal Astronomical Society of Canada—What promises to be one of the most remarkable lectures of the year will be given by Dr. J. S. Plaskett, F.R.S., on "Our Galaxy and Beyond." Fully illustrated and discussion invited. A cordial invitation is extended to the public. Admission free. Victoria College (Craigdarroch), on Tuesday, April 5, at 8 p.m.

Do Not Hesitate to consult Miss Hanman if your face is disfigured with blemishes of any kind. Success guaranteed, otherwise case not undertaken. Consultations private and free of obligation. 22 The Winch Building.

All Kinds of Novelties, from the daintiest Colonial bouquet vanity bag to a man's desk pincushion will be found at the Dollar Bazaar, Memorial Hall, April 6.

Women's Canadian Club, Tuesday, April 5, 2:45, at Empress Hotel, Rev. Dr. H. H. Gowen, of Seattle, on "The Situation in China." Soloist, Mrs. Styles Sehl.

No Better Butter Made—Salt Spring Island Creamery; fresh from the churn. Now procurable at all retailers.

Boys' English Golf Hose, 35c and 40c; strong and hard wearing. The Beehive.

Reformed Episcopal Ladies' Aid will hold a bazaar Tuesday afternoon, April 5, in the schoolroom, Humboldt Street.

Easter Gifts—The cutest, prettiest novelties, none over $1. Memorial Hall, April 6.

New Open—Anchorage Tea Gardens, Brentwood Bay. The most restful place on Saanich Peninsula.

Hot Lunch, every day, at Ye Sign of Ye Tea Kettle, 714 Fort Street. Breakfast, teas, suppers.

Poultry on the Farm

By R. C. GIBSON

By R. C. GIBSON

There are six varieties of Leghorns—the brown, white, pile, duckwing, buff and black. The white is a wonderful layer. The black is more hardy and prolific than the white.

I consider this breed of fowl one of our most profitable varieties. The chickens are unusually hardy and breed remarkably true. They grow remarkably fast, coming to maturity at an early age, pullets laying their first egg at sixteen weeks old, while their splendid activity enables them to stand the Winter weather with immunity from colds and attendant ailments.

In fact, even agriculturists generally who have devoted space to White Leghorns always have excellent results, for this breed are truly everlasting layers of large-sized eggs.

The breed's hardiness belies its origin (Sunny Spain) for the hens will lay in the coldest climes if well looked after. Truly a handsome fowl, their snow-white plumage and graceful form, together with a massive comb and yellow legs, lend attractiveness to their extremely lively appearance. This fowl enjoys liberty, but will succeed in close confinement if afforded a scratching shed.

Of course, as in all Mediterranean fowl, every prominence has to be given to the adornment or head furnishing, for in the cock we all expect to see a large fine texture, single, erect, deeply serrated comb with six or seven good spikes extending well over the back of the head.

Then the lobe in cock and hen is an object for admiration, for the lobes must not only be large and almond shaped, but quite smooth and free from folds and wrinkles. Yellow beaks and legs put a finishing touch to a good White Leghorn.

There seems a difficulty about the tail—there was at one time, and I know it is still being talked about—for it is astonishing how many birds are to be seen high in tail or squirrel-tailed, which spoils the whole contour of the head.

As to size, most fanciers prefer good-sized birds in both cocks and hens. Naturally, a white breed demands extra attention if intended for exhibition, for nothing looks worse to a trained eye than the straw-colored tint which, with a little more care, can be avoided but seldom eradicated if the rays of Father Sol have smiled too generously upon the plumage.

During the Summer months, confined, sheltered runs, and the birds only allowed out when the sun has set or before it rises to its full power, must receive attention. The trouble is not great and is well compensated.

In making up pens this Spring I advise my readers to look well to the head points and see that the cock has not a twisted or badly-set comb or the hen a small, erect comb. Select shapely, good-sized hens displaying pure white lobes and nice red faces, always watching for the fatal defect—white in face and legs other than yellow.

I should add that no difficulty is experienced in getting really profitable White Leghorns at cheap rates which will assuredly prove a good investment. Hens from trap-nested record-laying strains can be obtained at $2.50 each, and cockerels $3.50 to $5, and such an expenditure brings its own reward. One of the chief causes of failure in poultry keeping is the purchase of cheap, unprofitable birds which cost as much to keep as the better quality stock.

Size Against Quality

The beginner who attends a show of table poultry may be easily misled. It will be far better for him, if he is thinking of specializing with table poultry, to make the acquaintance of a leading salesman or to visit a high-class poulterer's shop and there see for himself the class of bird most in demand. Of course, the season has an important bearing upon the issue, but at all times it will be found that very large, coarse chickens are looked upon with suspicion and are often regarded by buyers as old birds.

The type in demand is a moderate-sized bird, fine in bone, but with plenty of flesh upon the breast and fine white skin. Thick layers of fat are objectionable.

Deaths Among Chicks

A common cause of mortality among young chicks is cramp, which is caused by damp ground and surroundings, as well as by feebleness of constitution. In fact, it is really wonderful how so many chicks live, considering the dangers they have to go through. For instance, they may be constitutionally weak; the eggs may have been too old when set; the feeding may not suit; the breed may be too delicate to stand the rough-and-ready methods; the food may not be nourishing enough, or it may be mixed in too sloppy a condition. Then there are many diseases they are subject to, such as gapes, which appears year after year with unfailing regularity.

Laying Hens

In feeding laying hens there are three classes of nutrients which we must keep in mind in order that the fowl may be nourished properly: Protein to build up and keep in repair the various organs and muscular system of the fowl and furnish material for the formation particularly of the white of the egg; carbohydrates and fat to furnish heat and energy and to supply a considerable amount of the fat which enters into the composition of the yoke of the egg, and, finally, ash constituents for the formation of the bones, egg shells and to enter more or less the structure of all the various organs and tissues of the body. And then last, but not least, water and plenty of it.

To Cure Feather Eating

When fowls take to plucking each other and eating feathers it is a sure sign that they are either very pampered or in a diseased state. Improper food has a great deal to do with it and a diet of too heating or stimulating a character such as oatmeal, potatoes, or rice only; too much meat or Indian corn, or the absence of green food may be to blame.

The mistake of keeping fowls too closely confined may be sufficient to account for it and the first thing to do is to allow them free range. Failing that, their covered run should be spread to the depth of a foot with peat moss litter, chopped straw or chaff. Some oats should be occasionally mixed with it and the daily supply of corn scattered there. The birds may now be doctored with nettle tea, flowers of sulphur, sparingly used, or a liquid for which the recipe is given below.

For soft food let the birds have well-prepared biscuit meal, scalded with the liquor from boiled bones or meat scraps and mixed with vegetables. Give this sparingly and in a cool state. Allow abundance of freshly-pulled green food, such as sods of earth with plenty of mold, and if there are any bare places on the fowls bodies, bathe daily with diluted Condy's Fluid.

Sulphur Dose for Fowls

Put three or four lumps of freshly-burnt lime, the size of eggs, into an iron pot. Slack the lime with boiling water, then stir into it about 6 ozs. of flowers of sulphur and gradually two quarts of boiling water, stirring all the time. Let it boil gently for an hour or so, pour off the clear liquor (which will be color of dark brandy), bottle and cork well.

A second boiling may be made with fresh water, but the liquor will not be strong.

A teaspoonful to every six hens put into the water used for mixing the meal is the best way to give. Allowed daily or twice a week it will keep the fowls' plumage in good condition and soon put a stop to feather eating.

This mixture should be kept away from the dwelling-house, otherwise every time the cork is removed from the bottle the whole house will be filled with sulphuric vapour given off from the liquor. Full bottles not in present use should be well corked and sealed and kept cool.

A Pullet Warning

A watchful eye should now be kept on the stock of pullets. It is a very serious mistake to force pullets along too rapidly, although sometimes this will happen without being due entirely to overfeeding. Let them develop in the natural way in order that the internal organs may not endure too great a strain and ruin the hen at a time when she should, with the proper treatment, be the most profitable.

DONT'S FOR NOVICES

Here are a few "dont's" that may prove useful to beginners:

Don't start with poor stock.

Don't overcrowd the cote, the scratching shed or the run with too many birds.

Don't forget to study the needs of your stock, viz., suitable food, fresh air, clean water, dust bath, and shelters from the weather.

Don't have birds ill and unproductive.

Don't have hens broody for long. They must either sit or lay.

Don't have hens brooding little clutches or five or six chicks.

Don't rear chickens slowly.

Don't place the hen house in a remote corner; remember the sun plays a prominent part in successful poultry raising.

(Correspondents of the writer on the subject of poultry should address all letters "Care of the Editor, The Colonist.")

Radio Commission Is to Licence Stations April 24

WASHINGTON, April 2.—Concluding four days of public hearings, at which scores of representatives of radio interests appeared, the federal radio commission last night took under advisement a voluminous record of testimony, out of which it hopes to bring a semblance of order to the present chaotic radio situation.

A multitude of proposals to remedy the congestion resulting from 732 stations using ninety-five available wave lengths was offered and these the commission is at liberty to use in reaching a starting point for relicensing stations after April 24, when the sixty-day respite allowed by law expires.

Out of the mass of suggestions came several large scale plans, which, if adopted, would revolutionize present broadcasting by wholesale reduction of the number of stations; almost general opposition to revision of the present broadcast band or other physical changes on the ground that existing equipment would have to be scrapped.

British Legion Collects Larger Sum Than in 1925

LONDON, April 2.—Returns show that a new record, $2,110,000 was established in the 1926 world-wide collections for funds in aid of the British Legion of Ex-Service men, which was founded by Earl Haig and which has affiliated sections in the Dominions, including Canada.

The total was greater than the 1925 collections by $175,000.

You can rely on SHILOH FOR COUGHS

CANADIAN NATIONAL STEAMSHIPS SPRING SCHEDULE

Ss. Prince George leaves Vancouver Mondays, 8:00 p.m., for Powell River, Ocean Falls, Prince Rupert and Anyox.

Ss. Prince Charles leaves Vancouver every Thursday, 8:00 p.m., for Powell River, Ocean Falls, Prince Rupert and Stewart.

Ss. Prince John leave Vancouver fortnightly for Queen Charlotte Island points.

"CONTINENTAL LIMITED" CANADIAN NATIONAL RAILWAYS

Leaving Vancouver 9:50 p.m. daily for Edmonton, Saskatoon, Winnipeg, Ottawa and Montreal, carries through all-steel standard and tourist sleeping cars, dining car and drawing-room-compartment-library-observation car, equipped with radio.

Passengers for the Old Country will find that this train offers maximum of comfort.

Tickets and reservations arranged, also baggage checked through from Victoria, any destination.

City Ticket Office, 911 Government Street. Telephone 1241.

STEINWAY
THE INSTRUMENT OF THE IMMORTALS

Official Piano of the Victoria Musical Festival

Whatever the nature of the musical event, there you will find the Steinway. Because the Steinway is universally regarded as the world's greatest piano it merits the distinction of being chosen as official piano for the forthcoming Victoria Musical Festival.

Students who will play in the Festival competitions are invited to make use of the Steinway Concert Grand Piano in our second floor music room after April 15.

Fletcher Bros. (VICTORIA) LIMITED
1110 Douglas Street

NO! WE'RE NOT

We're not giving shoes away free; we plead not guilty. What a great many people in Victoria are discovering, however, is that Stewart, the Shoe Man, is selling shoes at great reductions during this Wonderful Sale of the Ladysmith Stock. New ones on sale for Monday. See windows.

OPEN 9 O'CLOCK MONDAY

1321 Douglas St. **STEWART** The Shoe Man

FIRST IN QUALITY
Nanaimo-Wellington
Better Quality and Better Value
FIRST IN SERVICE
PAINTER & SONS
617 CORMORANT ST. PHONE 536

The Grey Gull Candy Shop
Is Now Open for Business
AT 714 FORT STREET
A Few Doors East of Douglas St.
Everything Home Made and Always Fresh

WEAK MEN
Take Our Herbal Remedy
Book on Skin Diseases, New Treatise on Chronic Diseases by Herbal Remedies, Pamphlets on Loss of Manhood and Diseases of Man. Booklet on Female Ills and advice free by mail. Thirty years' experience. Without criticising or disparaging your local doctors, write us before losing hope. Treatment by mail our specialty. Phone Doug. 3394. Consultation Free. Hours: 2 to 6, 7 to 8 Daily. Sat., Sun., and All Holidays Closed.
The English Herbal Dispensary, Limited
1789 Davie, Vancouver, B.C.
Canada's Oldest Herbal Institute

Postmasters Dismissed For Political Reasons

OTTAWA, April 2.—E. J. Garland, U.F.A., Bow River, asked in the House recently how many postmasters had been dismissed from the public service since September 15, 1926, to the present time for political partisanship. In an answer in the House today, it was stated that sixty-three were discharged from the public service. For other causes, ninety-six postmasters were dismissed during the same period.

Gordon Head Meeting

Gordon Head Conservatives will meet on Thursday at 8 p.m. in the Gordon Head Hall. The meeting will be addressed by Major Gen. Lyons, M.P.P., and Hon. T. G. Coventry, M.P.P. A musical programme will follow the addresses.

Use Kelvinator USE.
The Oldest Domestic Electric Refrigeration

Then you have automatic refrigeration that demands no attention, requires no replenishing and operates year after year without effort or care on your part.

There are sizes and models for every refrigerator.

Call and see one in operation.

HAWKINS & HAYWARD
Electrical Quality and Service Store
1121 Douglas Street, Corner View Street
Phones 643-2627

Absolutely the Last Chance

After 6 p.m., Monday, all fruit trees will go back to catalogue prices.

We have for Monday's selling a few two and three-year-old Apple, Pear, Plum and Cherry trees, at Saturday Prices.

W. J. Savory SEED & FLORAL CO. LTD. PHONE 1024
1421 DOUGLAS ST. VICTORIA B.C.

BROWNING-DRAKE
Straight Line Frequency Coils $35.00
WESTERN CANADA RADIO SUPPLY, LTD.
642 Fort Street Phone 1949

AUTO OWNERS! Firestone Tires (the world's best) on easy terms, without interest, at
TOM LUMSDEN'S
853 Yates Street Phone 6277

Stronger—Better—More Natural Appearance

"HECOLITE" Plates

No other dental plate is similar to the new "Hecolite" plate. "Hecolite" is a new substance, and these plates are made by a new process. This is the only office in Victoria equipped with the special laboratory equipment to make "Hecolite" plates.

$15

Why pay more than our price for dental plates. We offer a service of highest skill and guarantee you complete satisfaction.

DR. COULTAS

1309 Douglas St. (Ground Floor)

Sole Agents for LLOYD'S ENGLISH BABY CARRIAGES. Latest style underslung bodies, floating axles, cushion tires, etc.

Prices $37.75 to $65.00

Terms Arranged Without Interest

Standard Furniture

719 YATES STREET

Graham's Laxative Cold Tablets

A rational treatment to break early colds and la grippe. Box of 35 tablets 25c.

Agents

MacFarlane Drug Co.

Cor. Douglas and Johnson

DALE'S

For Good Meals

English Home Cooking

Try Our Vegetarian Special 25¢

DALE'S, 648 Yates St.

Where the Street Cars Stop

The Friendly Road

There are hundreds of thousands of miles of good roads in this country, the right of way is open and free to all who have the means of using it. We advertise many bargains in good used cars in every issue in the Want Ads.

The Daily Colonist Want Ads

PHONE 11

Racing at Tijuana

TIJUANA, Mex., April 2.—Results of racing here today follow:

First race, four and half furlongs—Crispie Seth, $8.80, $5.20, $4.60; Frank Light, $7.00, $5.00; Fort Worth, $3.20. Time :55 1-5.

Second race, Futurity Course—Chet, $11.80, $6.60, $4.80; Seven Sixty, $8.20, $5.60; Sparrow, $3.80. Time 1:14 1-5.

Third race, five and half furlongs—Oharusan, $10.40, $5.00, $4.00; Ethelat, $6.00, $3.20; Phyllis Wood, $6.80. Time 1:08 1-5.

Fourth race, mile and one sixteenth—Rockbomb, $7.20, $2.80, $2.80; Golden Glenn, $2.80, $2.80; Billy Watts, $8.00. Time 1:49.

Fifth race, mile and one eighth—Fort Wayne, $22.00, $11.60, $6.40; Apricot, $9.20, $6.20; Roy Williams, $8.00. Time 1:55 2-5.

Sixth race, mile and one-eighth—Sportsman, $32.00, $12.20, $7.20; Jolly Cephas, $6.80, $5.20; Doc McMahon, $8.00. Time 1:56 3-5.

Seventh race, mile and seventy yards—Dr. Clark, $8.60, $5.00, $3.20; Crossbow, $5.40, $2.80; Shasta Lad, $2.80. Time 1:44 4-5.

Eighth race, Futurity Course—Don K, $14.20, $4.20, $2.60; New Beauty, $3.20, $2.80; Tondeleyo, $2.80. Time 1:11.

Ninth race, Clubhouse Course—Better Luck, $10.00, $4.00, $3.80; Ruffles, $5.40, $4.60; Barn Dollar, $4.40. Time 1:35 3-5.

Tenth race, six and half furlongs—Rallim, $10.20, $6.20, $3.00; Shasta Graney, $8.20, $4.40; Musketeer, $3.00. Time 1:20.

Nanaimo Foresters Are Junior Champs

VANCOUVER, April 2.—Nanaimo Foresters are the British Columbia Juvenile Football Association champions by virtue of their 1-0 victory over Cavell Athletic here this afternoon.

The cup, donated by Lieut.-Col Coote, was presented by the donor.

Don't forget the Tennis Club's dance Wednesday at Lake Hill. Ozard playing.

Y.M.C.A. DEFEATED BY EX-HIGH UNITED

Island Junior Soccer Champions Register 9-1 Victory—Other Winners

Yesterday's junior and juvenile soccer results follow:

Junior League

Ex-High United, 9; Y.M.C.A., 1.
Five C's, 5; Esquimalt, 1.

Juvenile Cup Ties

James Bay, 2; Sea Dogs, 1.
Esquimalt, 3; Saanich "A", 0.
Saanich Thistles, 2; Burnside Tillicums, 1.

Royal Oak Midgets, 1; Three C's, 0.

Playing on the Victoria High School ground, yesterday, the Ex-High United junior soccer eleven, winners of the Island title, defeated the Y.M.C.A., 9-1. The first half, with the wind against them, the eventual winners doubled their opponents' score and at half-time the count was 2-1 in their favor. In the second half the champions went on a scoring bee and registered seven counters and at the same time held the Y.M.C.A. scoreless. Scotty Dowds refereed.

James Bay Win

In a juvenile soccer league cup tie played at Beacon Hill upper ground yesterday, James Bay eleven disposed of the Sea Dogs by the odd goal in three. Davey, of the winners, scored in the first ten minutes of the game for the only score of the first half. Fifteen minutes after the commencement of the last half Terry put the Bays further in the lead with a well-placed shot.

White, of the losers, scored their only tally a few minutes before time, to save a whitewash.

Glancy refereed.

Two goals by Stewart and one by Hicks gave the Esquimalt juveniles a 3-0 victory over Saanich "A" in a league cup-tie played at Beacon Hill lower ground. The winners registered their goals in the first half with the wind in their favor. In the second half of the game the losers had the better of the play, but the good work of De Costa in the Esquimalt goal prevented any scoring.

Burnswell's goal in the early part of the second half of the game gave the Saanich Thistles a 2-1 victory over the Burnside Tillicums at Central Park. The score at the end of the first half stood one-all, Wilkerson scoring for the winners and Wack for the Tillicums.

BASKETBALL RESULT PROVIDES SURPRISE

James Bay Quintette Defeat Duncan Seniors 37-27, in Y.M.C.A. Knock-Out Competition

Results of last night's games played in the Y.M.C.A. Knock-Out Basketball Competition follow:

James Bay 37, Duncan 27.
West Road 22, Duncan B 14.
Jordan River 35, B.C.E.R. 21.

Season's Upset

The upset of the evening and perhaps the upset of the season was the defeat of the Duncan seniors at the hands of the James Bay quintette, who displayed their best form for many months, to gain a 37-27 verdict. The sportsmanship of the losers was much in evidence when they allowed two of the local players to continue after having four personal fouls marked up against them.

The Bays were on the wrong end of a 17-15 score at half-time. On returning to play the eventual winners showed some fine work and gradually forged into the lead. The visitors however, were playing a good game and were creeping to within a close margin of the Bays.

With the score 31-27 in favor of the winners and a matter of minutes to be played, Frank Partington, of the Bays, registered a couple of fine baskets to make the count 35-27. Jimmie McConnell put the game on ice just before time when he scored on two free shots.

The teams and the individual scores follow:

James Bay—Davey (6), Partington (4), Butler (7), McConnell (6), Jackson (12).

Duncan Seniors—J. Derome (2), A. Evans (2), G. Derome, Tait, A. Derome (12), McDonald (4), and Olsen (7).

In the opening game of the three-game programme, Jordan River disposed of the B.C.E.R. team by 35 to 21, and gained the right to enter the semi-finals for the B.C.E.R. trophy. Archie McKinnon refereed. The teams and individual scores were:

Jordan River — Elliott (6), McVickers (9), Lines (18), Holmwood (2), Lee, Rough and Walker.

B.C.E.R.—Nicol (2), Collier (2), Doherty (8), Brynjolfson, Cann (4), John Taylor (4), and Jack Taylor (1).

West Road and Duncan "B" teams put up an interesting game until hte last few minutes, when the eventual winners stepped out and gained a 22 to 14 victory. Jackson refereed. The teams and individual scores follow:

West Road—Mitchell (4), T. Peden (2), Tubman (2), G. Lannon (8), Rice (2), J. Lannon (4), M. Lannon.

Duncan "B"—Harris (4), Talbot (4), McNicol (4), Bradshaw (2), May and Brookbank.

Duncan Lady Golfers Win From the Men In Handicap Team Match

DUNCAN, April 2.—In a ladies versus men match on the links of the Cowichan Golf Club on Thursday afternoon, the ladies scored a victory of six points. The ladies were allowed a handicap of a stroke a hole. The following shows the result, one point being scored for a victory:

Ladies—Mrs. A. Easton, ½; Mrs. Allan, 1; Mrs. W. B. Harper, 1; Mrs. K. F. Duncan, 1; Mrs. J. S. Robinson, ½; Mrs. A. H. Peterson, ½; Mrs. Boyd Willis, 1; Mrs. Brock, ½. Miss K. Robertson, 1; Mrs. A. C. Johnston, 0; Miss P. Hogan, 1; Mrs. M. M. White, 1. Total 8½ points.

Men—Mr. A. H. Peterson, ½; Mr. T. Birley, 0; Mr. B. Colk, 0; Mr. J. S. Robinson, 0; Mr. W. W. Bundock, ½; Mr. John Gibb, ½; Mr. R. H. Punnett, 0; Mr. A. D. Rummond, 1; Mr. E. W. Carr Hilton, 0; Mr. W. L. B. Young, 1, Mr. W. B. Harper, 0. Mr. H. C. Borck, 0. Total 2½ points.

The Spring meeting of delegates to the Greater Victoria Lawn Bowling League will be held at the Y.M.C.A. on Tuesday next. The election of president and secretary and other business of importance to lawn bowlers will be on the agenda.

Head of National Research Council

DR. H. M. TORY

Chairman of the National Research Council, Ottawa, and president University of Alberta.

Michelin Radios Request Number Over CFCT Monday

MR Paul Michelin, the popular Capitol Theatre organist, will broadcast over CFCT tomorrow evening from 6:30 to 7:30, by the courtesy of The Daily Colonist, the following request numbers: "In a Little Spanish Town," "Just a Cottage Small," Schubert's "Serenade," "The Blue Room," selections from "The Chocolate Soldier," and "At Peace With the World." Mr. Michelin will play any request number that is forwarded to him at the Capitol Theatre or Colonist Office.

Auction Bridge Analyzed

By WYNNE FERGUSON

Author of the Authoritative Book, "Auction Bridge for 1926."

Be Sure Your Reason for Breaking a Convention Is Better Than the Rule

There has been a great deal said and written about the importance of knowing the rules and conventions of bridge, and such knowledge is undoubtedly of prime importance. A proper understanding between partners of the conventions of bidding and play makes better bridge and more pleasant relations with one's partners, but every player should realize that there are exceptions to all rules. A recent book on Auction expresses the point very well:

"One aspiring to become an expert player must remember this important axiom: There is no ever nor never in Auction Bridge.

"That is, no rule is too good to be broken when the proper occasion arises. The player who knows best when and how to dispense with a rule, knows best how to play the game. But one thing must never be overlooked. The player must somewhere, somehow, have learned the application of the rule he is breaking before he attempts to break it.

"When the author uses the word 'never,' please read 'hardly ever.' Do not hesitate to break any rule herein set forth if you see a good reason for doing so; but be sure your reason is better than the rule."

One of the conventions of bidding that should usually be followed is to bid the major suit, if you have one, in preference to a no trump, but the following hand shows a justifiable departure from this rule or convention.

h—K 10 6
c—10 3 2
d—9 8 5 2
s—K 8 3

Y

A B

Z

h—A 9 8 7 5
c—A 5
d—A J 4
s—A J 5

No score, rubber game. If Z dealt, should he bid one heart or one no trump? The four aces make the no trump bid justifiable, especially as the heart bid only contains one honor. Don't let 100 aces influence you to bid an unsound no trump rather than a sound major, when the suit is such a strong one that game is a certainty. On the other hand, don't bid a weak major suit in preference to a sound no trump, especially when the hand contains 100 aces. All passed the no trump bid and A opened the four of clubs. The play of this hand is instructive, so should be carefully noted. The fact that A leads the four of clubs, the fourth best of his long suit, and that the deuce and tray of clubs are in the dummy hand, show that A only has four clubs. Therefore Z should win the first club trick with the ace and set his heart suit. He can afford to lose one heart and three club tricks and still score game if the spade finesse is successful. Played in this way, Y Z will make one club, four heart, three spade and one diamond tricks or three odd, game and rubber. Learn to count your tricks and plan the play of the hand before you play to the first trick. It will win you many a game and rubber.

No Trump Better Than a Suit Bid Here

Here is another hand where conventions should be discarded. A "two suiter" should always be played at a suit is one of the recognized conventions of the game, but sometimes there is a better bid and the following hand is a good illustration.

h—J 6
c—J 9
d—Q J 10 8 5
s—K 10 6 4

Y

A B

Z

h—A K 8 5 3
c—A K Q 7 6 4
d—2
s—7

No score, rubber game. Z dealt and was obliged to choose between a club and a heart bid. The general rule or convention is that with a choice between a major and minor suit, bid the major, but that rule holds true only when both suits are of equal length. If the minor suit happens to be the longer, it should be bid first and the major suit on the second round.

Such bidding should indicate to partner that the minor suit is longer or stronger and not to support the major in preference, unless he has much better holding in the major suit than in the minor. Z's proper opening bid, therefore, with the above hand is one club. A bids one spade and Y, with a double stopper in the spade suit, should bid one no trump. B passes and Z should now bid two hearts to show his partner his other suit and to indicate a two suit holding. A passes and Y is up against the rule that a "two suiter" should always be played at a suit.

His hand, however, is not strong in either of his partner's suits and yet is very strong in spades and diamonds. For that reason he should figure that he has a better chance for game in no trump than at clubs or hearts. Y should, therefore, bid two no trump and will score three odd, game and rubber. At clubs four odd is possible and at hearts, three odd, so that Y's departure from the rule proved a winning venture. Stick by your conventions, but also learn when to break them. When you do, however, always have a reason, and a good one, for doing so.

Problem Hand

h—A J 6 3
c—10 5
d—K 10 7 2
s—J 8 4

Y

A B

Z

h—K 9 7 4
c—7 6 2
d—A Q J
s—K 10 7

No score, rubber game. Z dealt, bid one no trump and all passed. A opened the five of spades, Y played the four, B the nine and Z won the trick with the ten of spades. How should Z plan the play of the hand?

Solution: Z should take four rounds of diamonds, winning the third diamond trick in Y's hand with the king so that he can play the last diamond and thus force discards. The important suit to find out about is the heart suit, for if he takes the wrong finesse he will not only lose game but also may not even make his bid. A and B now have two set up suits, clubs and spades, so Z cannot let either A or B in the lead. On the ten of diamonds, B discarded a spade and A a heart so Z decided that B must have the queen of hearts. If he has also the ten, Z cannot go game, but, if A has the ten, then Z can go game as he can catch B's queen. As a matter of fact, A held the ten and B the queen, so Z's fine play enabled him to make game on a hand that most players would lose because they would finesse the heart toward the ace jack rather than first coaxing discards and so locate the queen, so that another line of play was required. Be on the lookout for such opportunities.

(Copyright 1927 by The Bell Syndicate Inc.)

Dance at Saanich

There will be a dance at the Agricultural Hall, Saanichton, on Friday, April 29, under the auspices of the Guilds of St. Stephen's and St. Mary's, Saanichton. Dancing will be from 9 to 1. Supper arrangements are in charge of the ladies connected with the guilds.

Occasional Chairs

We carry a large selection of Occasional Chairs in very fine covers. Also all the latest in Windsor Chairs. Excellent values from $8.50

A Very Fine Reed Chair Spring Seat and covered in good grade cretonne. At $12.50

T.W. Bartholomew, Prop. Phone 819

Home Furniture Co.

825 Fort St. (Just above Blanshard St.)

CANADIAN NATIONAL EUROPEAN EDUCATIONAL TOURS

PERSONALLY CONDUCTED

SAIL FROM MONTREAL, JULY 8, ON THE S.S. "ANDANIA" DIRECT TO GLASGOW

37-DAY TOUR On Sea and Land $372.50 GREAT BRITAIN, FRANCE, BELGIUM, SWITZERLAND. All expense Montreal to Great Britain and the Continent and return to Montreal.

51-DAY TOUR On Sea and Land $501.00 GREAT BRITAIN, FRANCE, BELGIUM, SWITZERLAND, ITALY. All expense Montreal to Great Britain and the Continent and return to Montreal.

CANADIAN NATIONAL RAILWAYS

Cost of Tour Number One from Victoria to Europe and Return, exclusive of meals and sleepers en route between Victoria and Montreal, is $510.95. Tour Number Two will cost $639.45.

City Ticket Office
911 Government Street Telephone 1242
Or Write C. F. Earle, D.P.A., Victoria, B.C.

VISITORS WELCOME ALWAYS LOW PRICES

Our Big Reduction Sale

Cotton Crepe, extra quality, all colors, 6 yards $1.00

Heavy Spun Silk, all colors per yard 75c

Bamboo Screens, Sale prices from $2.25

Circular Arm Chairs, best quality cane. Sale Price $5.25

SEE WINDOWS

715 View Street Lee Dye & Co. Phone 134

BRENTA LODGE

Beautifully situated on Brentwood Bay, twelve miles from Victoria. Under new management, is open to receive a limited number of guests. Homelike, comfortable and quiet. Moderate rates on application. Excellent cuisine. Luncheons, afternoon teas and dinners catered for. Fishing Parties, Touring Trips arranged. Phone Keating 7M.

HAROLD SANDALL, Prop.

Free Shoes

$8.50 to $10.00 Suede Shoes Reduced to . . $3.98

With every pair of Suede Shoes you buy at $3.98 we will give you another pair (your choice) of these high-grade suedes ABSOLUTELY FREE. This means that you get two pairs for the price of one, in Brown, Grey, Black and Fawn; high, medium and low heels. Straps and Sport Oxfords.

Misses' Chums
Straps, Brown and Patent Oxfords. You know the quality.
$1.98

Children's Patent Sandals
"Non-Rip" from
$1.48

Men's Hi-Grade Work Gloves
Chrome Leather
Per pair
95c

Children's Strap Shoes
98c

Chums Brown Strap Shoes
For growing girls. Sizes 3 to 6. Bargain price
$2.98

Misses' Patent Straps
New style trimmings and cutouts.
$2.75

Men's Work Boots
All leathers. All sizes. Sale price
$3.78

LADIES!

COME AND SEE THESE BARGAINS

Patent Straps, Oxfords and Satin Straps
Low, medium and high heels. All sizes. From..... $2.98

THORNE SHOE SHOPPE, 1316 DOUGLAS

Removes pain in one minute- Corns

NO waiting, no risk, no bother—apply Dr. Scholl's Zino-pads, and in one minute your corns stop hurting. Tight shoes won't bother them.

When the corn is gone, it will never come back. If new shoes irritate the spot, a Zino-pad will stop it instantly, and heal it over-night.

Nearly everybody with corn troubles now uses Zino-pads. It's the only method guaranteed to give *permanent* results, because it is the only one that acts on the scientific, natural principle of *removing the cause*—pressing and rubbing of shoes.

Dr. Scholl's Zino-pads are thin, medicated, antiseptic, protective, healing. Safe, quick, sure, lasting results guaranteed.

Get a box today at your druggist's or shoe dealer's. Cost but a trifle.

Dr Scholl's Zino-pads

Put one on—the pain is gone!

Household Removals to Courtenay

Our Large Long Distance Furniture Removal Van With Closed Doors, Leaves Next Monday, April 4th, for Courtenay and Way Points. For Further Information Telephone 1663-4-5.

REMOVERS
SHIPPING
AGENTS
CUSTOMS
BROKERS

DUNCAN STORAGE COMPANY

Warehouses: 516-520 Bastion Square. 522-530 Chancery Lane. Office Phones: 1665-1664-1663

Society and Women's Affairs

Golden Wedding

On the occasion of their golden wedding, a number of friends of Mr. and Mrs. R. G. Smith, 2650 Shelbourne Street, paid them a surprise visit on Friday evening, including Mr. and Mrs. H. Garner, of Saskatoon, Mrs. Purdy, Mr. and Mrs. Riddle, Mrs. Innes, Mr. and Mrs. F. A. Carter, Mr. and Mrs. Oakley and Mr. Whitcock. The evening was spent playing cards in rooms fragrant with roses and violets, the supper table being centered with an iced miniature wedding cake, with golden lettering, and a bowl of yellow tulips. Among the many gifts received was a beautiful china tea service. Mr. and Mrs. Smith were married in Bristol, England, fifty years ago, coming out to Canada in 1903. They made their home in Winnipeg for many years, and later spent some time in Moosomin. After traveling for some time through Canada, they came to Victoria and decided two years ago to make their home here. Mr. and Mrs. Smith have two sons and one daughter living in Winnipeg, one daughter in Saskatoon, one in Scotland, and seven grandchildren.

• • •

Cup and Saucer Shower

Miss Daisy Savage, whose marriage takes place on Easter Monday, was the guest of honor at a bridge party, followed by a teacup and saucer shower at the home of the Misses Dink and Claire Allan, 1121 Greenwood Avenue, Esquimalt, on Thursday evening. The rooms were decorated in yellow and white, with daffodils and yellow candlesticks centring the tables. Miss Savage was presented with a huge yellow and white cardboard cup and saucer filled with gifts, which was wheeled in on a tea wagon decorated in the same colors. After the many gifts were opened and displayed, refreshments were served, with Miss Bunny Thompson and Miss "Brownie" Brown assisting the hostesses. The invited guests were: Miss Daisy Savage, Miss Nellie Wise, Miss Mildred Oliver, Miss Mabs Henry, Miss Emma Butler, Miss Mickey Mulcahy, Miss Bunny Thompson, Miss Brownie Brown, Mrs. T. H. McCafferty., Mrs. J. Kent-Fawkes Mrs. A. Poyntz, Miss Dink Allan and Miss Claire Allan.

• • •

Marriage Takes Place

A quiet wedding took place on Wednesday morning at 11:30 o'clock at St. Paul's Garrison Church, Esquimalt, when Barbara Mead, daughter of Mrs. Mead-Robins, of Elk Lake, and Mr. W. Walter Thoresby Hughes, son of Brigadier-General, H. T. Hughes, C.M.G., D.S.O., and Mrs. Hughes, of Elk Lake, were married, the Rev. F. C. Chapman officiating. The bride wore a frock of boisde rose crepe de Chine, with hat to match, a wrap of the same tone, and a silver fox fur, the gift of the groom. The bride was attended by her sister, Miss Marjorie Mead-Robins, while Mr. Ross Wilson acted as best man. The bride was given in marriage by her brother. After a honeymoon in Vancouver, Mr. and Mrs. Hughes will take up their residence in Victoria.

• • •

Surprise Party

A surprise party was held at the home of Mr. and Mrs. McIntyre, 931 North Park Street, on Wednesday evening, the occasion being the eighty-ninth birthday of Mrs. McIntyre's mother, Mrs. McMillan. During the evening the guest of honor was presented with a purse of money. There were present, Mrs. McMillan, Mrs. McIntyre, Mr. and Mrs. McKenzie, Mr. and Mrs. Alexander, Mr. and Mrs. Sparks, Mr. and Mrs. Cameron, Mr. and Mrs. Minnis, Mesdames Blackwood, Hunter, McBride, Stewart, Millar, Laird, Eddie, Davey, Misses Tasker, West, Laird, McIntyre, Hunter, and the Misses Minnis; Messrs. Angus, Kelman, Carmichael, Smith, Preston, King, Bardsley, Griffin, J. McIntyre, D. McIntyre. An enjoyable evening was brought to a close with the singing of "Auld Lang Syne."

• • •

Tea Hostess

Miss Jessie LePage, 2170 Oak Bay Esplanade, entertained at a tea party yesterday afternoon in honor of Miss Marion Rogers, of Winnipeg, who, with her mother, Mrs. J. A. Rogers, has been spending the last six months in Victoria, and is leaving on Monday for Vancouver en route home. Others invited were Mrs. Rogers, Mrs. B. Dixon, Mrs. Gordon B. Paterson, and the Misses Kathleen Ross, Sheila Parr, Marjorie and Florence Oates, Geake, Dorothy Page, Kay Smith, Jean McLachlan, Jean Cotter, Betty McGregor, Peggy Ditchburn, Janet Pierce, Helen and Kathleen Colpman, Beryl and Leonore Hyndman, Helen Sutherland, Dorothy Greenway, Frances Johnson and Violet Horne.

• • •

Farewell Card Party

Major and Mrs. G. D. Edwards, Esquimalt Road, entertained at a bridge and mah jong party last evening in farewell to Major and Mrs. W. S. Lawrence, who are leaving for Toronto soon. The invited players were General and Mrs. J. M. Ross, Colonel Beverley Browne, Colonel and Mrs. Gilman, Colonel and Mrs. F. B. Eaton, Colonel and Mrs. A. H. Panet, Major and Mrs. Pope, Captain and Mrs. Calquhoun, Captain and Mrs. Parkes, Captain and Mrs. Bessonette, Captain and Mrs. Macgregor Macintosh, Dr. and Mrs. T. McPherson, Captain and Mrs. Stone and Major Craig.

• • •

Surprise Party

Miss Elise Cobbett gave a surprise party on Friday evening for Masters Carr and Dennis Harris. Among those present were: The Misses Elise Cobbett, Elaine Watson, Dallas Homer-Dixon, Kathleen McIntyre, Elizabeth Edwards, Dorothy Ryecroft, Pamela Winslow, Jane McCallum, and Masters Terence Harris, Bud Winslow, Ian Drum, Douglas McIntyre, Tommy McPherson, Max and Arthur Ryecroft, also Captain and Mrs. Morton and Captain and Mrs. Colquhoun.

• • •

Birthday Dance

To celebrate her coming of age, Miss Amy Violet Johnson, of 3101 Washington Avenue, was hostess at a dance last Monday evening in the Sons of England Hall, Broad Street. A buffet supper was served in the dining-room, which was decorated with mauve and yellow daffodils and violets. The large birthday cake was cut by the hostess, who received the good wishes of her many friends.

• • •

Dinner for Visitors

Mrs. Armstrong and Mrs. Driscoll, York Place, entertained at a dinner party on Friday evening in honor of several visitors from Winnipeg. Those present were Mr. and Mrs. George Galt, Mr. and Mrs. Rogers, Mr. and Mrs. McLean, Dr. Reid and Mr. Owsley, all of Winnipeg, Miss Tina Mowbray and Major A. Lyons.

• • •

Theatre Party

Mrs. Prescott Oakes entertained at a theatre party to see "H.M.S. Pinafore," yesterday afternoon, for her little sons, Gibson and David. Others present included Mrs. Cudemore, Joan Cudemore, Diana and Herbert Hammond, Joe Barber-Starkey, Ken Scharff and John Mitchell.

• • •

Here From Prince Rupert

Mr. E. A. Gregory-Allen and his daughter Sheila, of Prince Rupert, are in town for a short time and are staying with his mother, Mrs. Gregory-Allen, of Pembroke Street.

• • •

Leave for Calgary

Mr. and Mrs. H. E. Miller and their daughter, Barbara, left on Friday for Calgary, where they will make their future home.

J.B.A.A. Make Plans For Easter Dance

EASTER Monday, April 18, has been decided upon by the J.B.A.A. dance committee to hold their next dance.

Many requests have been made by the younger set for a dance soon after Lent, and as Monday is a holiday it is thought that many outsiders, especially students from the U.B.C. and the University of Washington, who will be in town, will be able to attend.

Charlie Hunt and his orchestra have been engaged for this event.

Vancouver Girl to Be Married Shortly

—Photograph by West, Vancouver.

MISS MARION CAMERON

The engagement is announced of Miss Marion McGillivray Cameron, daughter of Mr. and Mrs. Ewan Cameron, Laurier Avenue, Vancouver, to Mr. Joseph William Wilkinson, only son of Mr. and Mrs. Frank Wilkinson, Angus Drive, Vancouver. Mr. Wilkinson saw active service overseas with the Canadian Artillery. Miss Cameron is a grand-daughter of the late Mr. and Mrs. William McGillivray Munsie, of Victoria. The wedding will take place at the end of April.

Visit "Hill Farm"

Their Excellencies Viscount and Lady Willingdon, the Lieutenant-Governor and Miss Mackenzie, and members of Their Excellencies' staff visited the "Hill Farm," Cobble Hill on their way up the Island, and were the guests of Mr. and Mrs. Alister Forbes.

• • •

Announce Engagement

Mr. and Mrs. William Grant, 2341 Lee Avenue, announce the engagement of their youngest daughter, Isabella, to Mr. Albert Benedict McNeill, only son of Mrs. A. McNeill, 815 Pembroke Street. The marriage will take place on Saturday, April 23.

• • •

From Seattle

Mr. and Mrs. James Stirrat and Mr. Roy Stirrat, Mr. and Mrs. Pattullo, Mr. and Mrs. Robert Gillespie and Mrs. Cameron, made up a party from Seattle who are spending the week-end at the Empress Hotel.

• • •

Friendly Help Meeting—The regular meeting of the Friendly Help Association will be held on Tuesday morning at 10:30 o'clock in rooms (upstairs), Market Building, Cormorant Street.

• • •

Return to Saskatchewan

Mrs. R. Groves and daughter left on Friday for Major, Sask., after spending a three months' holiday with Mr. and Mrs. Groves, of Foul Bay.

• • •

Returned Home

Mrs. Riesmuller returned several days ago from New York, and is once more at her home on Verrinder Avenue.

• • •

From Tacoma

Mr. J. F. Lyon and Miss Agnes Lyon, of Tacoma, are spending the week-end at the Empress Hotel.

• • •

Holiday at Seattle

Mr. and Mrs. H. A. Goward are leaving tomorrow for a few days' holiday in Seattle.

• • •

At Empress Hotel

Mrs. Dickson is a visitor from Tacoma, spending the week-end at the Empress Hotel.

• • •

Back From Los Angeles

Mrs. D. D. Smith and Miss Evelyn Smith have returned from a motor trip to Los Angeles.

• • •

Bridge Hostess

Mrs. W. H. Maxam entertained with four tables of bridge at her home on Wollaston Avenue last Monday.

Galiano

Miss Ida New and Miss G. Hicks, of Victoria, were guests of Mr. and Mrs. New for a few days, returning by launch.

• • •

Miss Richardson has left for Victoria after being the guest of her sister, Mrs. Hume.

Keating

Miss Mildred Reed, of Keating, gave a buffet supper and dance at McMorran's tea rooms, Cordova Bay, on Friday evening. Prizes were awarded to the successful ticket holders by Mr. A. McCallum. Many of Miss Reed's friends assisted in serving. Music was supplied by piano and mouth organ. The contributors including Miss G. Russell, Miss Eastman, Mrs. F. Goodwin, Mr. Donohay, accompanied by Mr. Geo. Beals on the mouth organ. The room was decorated by streamers, and the tables with daffodils. The invited guests present were: Dr. Knight, Miss L. Knight, Mr. C. King, Mr. D. Kello, Mr. H. Little, Mr. A. McCallum, Mrs. H. Punt, Mr. M. Punt, Mr. and Mrs. Poison, Walter Poison, Miss H. Poison, Mr. D. Poison, Mr. J. Poison, Miss G. Russell, Mr. H. Rowntree, Mr. and Mrs. C. Reed, Mr. C. Reeve, Miss J. Rhode, Miss H. Richardson, Miss E. Richardson, Mrs. M. Reed, Mr. and Mrs. Stokes, Miss Stokes, Miss Griffin, Mr. Wm. Simmons, Miss H. Sherring, Mr. C. Scholey, Mr. J. Toms, Mr. and Mrs. Vipond, Miss Viper, Mr. and Mrs. Vantreight, Mr. and Mrs. Carris, Mr. and Mrs. Geo. Beals, Mr. F. Borden, Mr. L. Collins, Mr. Cunningham, Mr. Geo. Dixon, Miss Eastman, Mrs. Hamilton, Miss F. Hamilton, Mr. and Mrs. Donohay, Mr. and Mrs. Bell, Mr. Gauette, Mr. S. Shiner, Mr. W. Fewson, Mr. and Mrs. McMorran, Mrs. F. Goodwin.

Prof. Wood to Lecture

"Tendencies in Modern Drama," is the subject of Prof. F. G. C. Wood's lecture at Victoria College on Thursday evening next. The committee of the University Extension Association is now considering the programme for next season and members or prospective members who have suggestions to make are asked to communicate with the secretary, Mr. J. T. Stott, 1949 Crescent Road.

TRAVELING TO THE OLD COUNTRY?

Bookings by any steamship line. Reservation lists for Summer season now open, make your application early. Courteous and careful attention to all bookings. Canadian National Railways City Ticket Office, 911 Government Street. Telephone 1242.

THE WORLD CRUISE OF 1928

VISITING THE WONDERLANDS OF THE NORTHERN AND SOUTHERN HEMISPHERES

The Mediterranean, Egypt, India, Ceylon, Singapore, Siam, Northern China, Southern China, the Philippines, Japan, Java, Mauritius, South Africa, South America West Indies.

Sailing from New York Jan. 7 by the specially chartered Cunarder "Franconia"

THOS. COOK & SON

723 Georgia Street West VANCOUVER, B.C.

Fashion's Spotlight Is Turned On at Mallek's

Apparel for women, misses, juniors, that is new . . . that is different . . . that is the last word in style, quality and workmanship . . . yet so advantageously bought the most frugal shopper will be pleased with the economies afforded in these specialized events.

Specialized Suits $19.85 and Up

Young as youth itself, the tailored suit bids successfully for town, travel, campus and general wear—winning always because of its slim simplicity and superb tailoring.

Specialized here are two unusual groups bringing the smartest navy blue twills as well as stylish sports models fashioned of new tweeds and men's weaves.

Specialized Coats $12.50 and Up

Two specialized collections of sports and dressy coats that say Paris in every stitch . . . Many are reproductions of Paris originals. These two glorious groups not only emphasize their extraordinary style notes, but their unusual values as well. They are Mallek's specialized coats—which means "good values."

The dressy models come in finest twills, charmeen, kasha and satin, while these new sports coats are of imported woolen, novelty weaves, checks and plaids.

Specialized Dresses $9.85 and Up

Many charming new styles make their debut in this group! . . . Flat crepes, georgettes, satins, crepellas and the highly-favored jersey! The new jacket frocks . . . boleros . . . frocks boasting much tucking, pleating and compose effects!

Chic and Youthful Spring Hats, $2.95 and Up

This very special group brings styles and materials that are different—chic to the nth degree.

Variety is unlimited and values are unquestioned. We urge you to see this attractive group.

Any garment may be bought on Mallek's Twelve-Payment Budget Plan. Wear while you pay.

1212 Douglas Street

Mallek's Limited

Telephone 1901

Weddings

Gorry-Walsh

Mauve and pink were used in effective decoration for the wedding of Dorothy May, only daughter of Mrs. M. Walsh, 457 Dockyard Road, and Mr. George Gorry, eldest son of Mrs. Gorry and the late Mr. Gorry, of Vancouver, which took place at 1230 Government Street last Wednesday at 8 p.m. The bride, who was given in marriage by her cousin, Mr. C. W. Jordan, was gowned in pale mauve and silver with conventional veil and orange blossoms, carrying a shower bouquet of white carnations and sweet peas. She was attended by her cousin, Miss Ethel Brown, dressed in printed georgette, with hat to match and carrying a bouquet of pink carnations. Eight little girls formed an aisle, holding long white streamers, up which the bride walked to the strains of the "Wedding March," played by Capt. Roskelly. Mr. Jackson supported the bridegroom. During the signing of the register Mrs. W. R. Roskelly sang "At Dawning," after which the happy couple received the good wishes of their many friends beneath the arch of roses and ivy and a floral wedding bell. After the buffet supper, served to about eighty-five guests, the evening was spent in dancing and singing. Numerous beautiful presents were received. After a short stay in the city the young couple will leave for Vancouver, where they will reside.

Women's Conservative Club

The Women's Conservative Club will hold its usual meeting on Monday night, at 8 o'clock, in the Campbell Building. As the constitution committee will bring in its recommendations a full attendance is desired.

Fashion Fancies

By Marie Belmont

Cotton fabrics with a silky sheen to their surface are perhaps the favored material this season for washable daytime frocks for the housewife, as well as play frocks for the small daughter.

An exquisite color combination is used above in sateen, the dress itself being lavender, and the broad trimming bands of robins' egg blue. There are matching bloomers, cuffed with the blue.

Flowered sateen also comes in delightful colors, and the flowered patterns with very tiny sprays are smartest.

Speaking of Glasses—

Proper glasses are never an accident; they can only result from the combination of scientific examination, supervised lens grinding and careful personal frame adjustment.

Phone 8279 Gustav Sivertz 402 Pemberton Building

OPTOMETRIST

Social Service League Holding Annual Meeting

The annual meeting of the Social Service League will take place at the Memorial Hall at 8 o'clock tomorrow night. In addition to the annual reports there will be an address by Dr. G. A. Lamont. Dr. Lamont is a child specialist in Vancouver. His subject tomorrow evening will be "Patrick, It's Bedtime."

WHIRLDRY ELECTRIC WASHER

Made by WINCHESTER Arms Co.

It's Wringerless!

It Washes Blues Rinses and Line Dries

Then Empties Itself!

Phone for a Demonstration In Your Home.

WHIRLDRY SOLD BY

MURPHY ELECTRIC COMPANY 722 Yates Street Phone 120

WHIRLDRY SOLD BY

OAK BAY HARDWARE COMPANY 2213 Oak Bay Avenue Phone 5933

WHIRLDRY SOLD BY

C. W. RADIO SERVICE CO., LTD. 707 Fort Street Phone 3304

WHIRLDRY SOLD BY

COWICHAN MERCHANTS, LIMITED Station Street Duncan, B.C.

Here's your final washday method

Try laundry service once—you will never go back to the old bothersome ways. For, not only will you save many hours of work and worry, but in the long run, you will save money too.

Remember — just phone —we call for and deliver.

NEW METHOD LAUNDRIES LIMITED

Phone 8080

for Heat NANAIMO WELLINGTON COAL

J. KINGHAM & CO LIMITED

1004 BROAD ST PEMBERTON BLOCK

Our Method 205 Sacks to the Car 1800 lbs to the Sack

LAKESIDE HOTEL

COWICHAN LAKE, V.I.

Owned and Managed by Ex-Indian Army Officers

Inclusive Rates for Spring Fishing From $65 per Month

Continuous Clarification System Used

Pantorium DYE WORKS

Fort and Quadra Sts. Phone 3302

Try the Vacuum Service — There's None Better

Old Chinese Eczema Remedy

For External Use Only

Used for centuries with amazing success. A swift, sure relief for Eczema, Itch, Pimples, Ulcerated Legs and all skin diseases. No matter how long standing. Give it a trial.

Sold Exclusively at 1501 GOVERNMENT ST.

GEORGE YEE VICTORIA B.C.

Hairdressing Without Appointment

You Just Walk in

MARCEL, 75c

FIRTH BROS.

709 Fort Street, Just Above Douglas

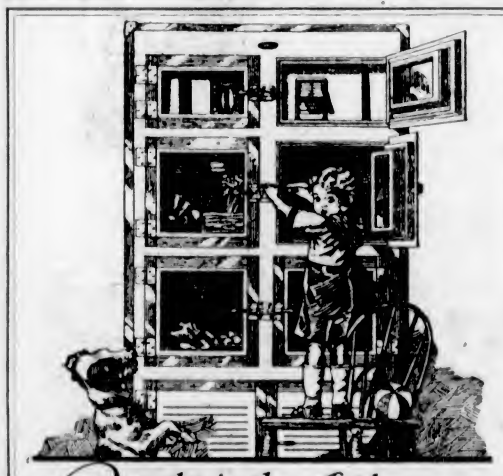

Caught in the Act!

BUT it's a pardonable crime! Almost anyone would succumb to the irresistible lure of these appetizing delicacies kept so fresh and sweet by Servel. And then there is the comforting knowledge that the unvarying dry cold of Servel keeps food free from contamination and the dangers that might be present if electricity did not vigilantly guard every minute—day and night—summer and winter—forcefully removing the heat and humidity on which menacing bacteria thrive!

The assurance of health and safety alone justifies the first cost of Servel. Ideal Electric Refrigeration. And the expense of operation is actually much lower than the cost of less perfect methods of the past!

SERVEL

BRITISH COLUMBIA ELECTRIC RAILWAY CO.

Douglas Street Langley Street

The Premier Duplex

Means Easy and Thorough Cleaning

Through the efficient performance of the Premier Duplex your home is kept spotlessly clean and fresh. By powerful suction and the motor-driven brush all dirt and grit is removed from your rugs. By use of the special attachments your upholstered furniture, your draperies and walls may be kept free from dust. Let the Premier Duplex representative show you by a demonstration in your own home how easily all this may be done.

A Liberal Allowance Made for Your Old Machine

The Premier Duplex May Be Yours for $5.00 Down—Balance in Easy Monthly Amounts

Hudson's Bay Company.
INCORPORATED 2ND MAY 1670.

Expert Hairdressing

At Reasonable Prices

With a staff of seven thoroughly experienced operators, the Hudson's Bay Company's Beauty Parlors are equipped with the most modern facilities for up-to-date hairdressing. We specialize in shingle bobbing (any style), hairtinting, Marcel and water waving, hot oil and henna shampoo, Violet-Ray massage treatments and facials, manicuring, children's haircutting. For your own convenience we suggest that you phone for an appointment.

—Mezzanine Floor, H.B.C.

Hudson's Bay Company.
INCORPORATED 2ND MAY 1670.

Your Furs Are Safe in Our Zero Vaults

A newly patented principle makes our vaults the safest possible place for your furs. Air at a sub-zero temperature is kept circulating, so that it is always fresh and pure. By a special process the air is dehydrated, which leaves it absolutely dry. This feature alone would be sufficient to kill all moths and germs. In this icy coldness your furs pick up new life, adding new freshness and more years of wear. From the time our driver calls until he delivers your furs in the Fall, they are completely insured against fire and theft at your own valuation.

Hudson's Bay Company.
INCORPORATED 2ND MAY 1670.

Hudson's Bay Company.

INCORPORATED 2ND MAY 1670.

Other Branches at Winnipeg, Yorkton, Saskatoon, Edmonton, Calgary, Lethbridge, Nelson, Vernon, Kamloops and Vancouver

Three Days' Special Sale of Women's Handkerchiefs

White Lawn Handkerchiefs
With colored scalloped edge, suitable for everyday use as well as for school children. Special at, per dozen ..... **75¢**

White Lawn Handkerchiefs
With hemstitched borders, white only. Special at, per dozen ..... **95¢**

Lawn Handkerchiefs
With all-over printed designs, also colored linen with contrasting embroidered corners and white linen with colored striped borders. Special at 2 for ..... **35¢**

Linen, Lawn and Voile Handkerchiefs
Dainty Colored Handkerchiefs with contrasting embroidered corners, hemstitched borders, scalloped or net edge. Special at ..... 3 for **$1.00**

Georgette Handkerchiefs
Shown in dainty designs, finished with fancy edge; pastel shades. Special at ..... **39¢**

Pure Irish Linen Handkerchiefs
With hand-embroidered initial in corner; O, T, N initials only. Special at, each ..... **19¢**

Crepe de Chine Handkerchiefs
In dainty colors, with hand-painted corners and fancy scalloped gilt edge. Special at, each ..... **50¢**

Boxed Handkerchiefs
Containing two or three linen or lawn handkerchiefs in assorted colors with contrasting embroidered corners. Special at, per box ..... **89¢**

Boxed Handkerchiefs
Assorted Colored Linen Handkerchiefs with hand-embroidered corners, some with hemstitched borders, others finished with hand-rolled or lace edge. Special at, per box **$1.39**

—Main Floor, H.B.C.

The Newest Wool Fabrics for Spring

Novelty Tweeds
Remarkably attractive over-check tweeds for suits or coats. Shown in new color tones; 54 inches wide. Per yard, **$1.98**

Viyella Flannel
An ideal fabric for sports frocks. Will not shrink and is shown in all the newest colors, also cream; 31 inches wide. Per yard **$1.50**

Novelty All-Wool Polo Coatings
Clever plaid designs in pleasing color combinations. Good appearance and will wear well; 54 inches wide. Yard, **$2.25**

English Tweeds
Discriminating buyers will readily appreciate the real worth and beauty of these imported woollens. They are shown in plain colors, also in winsome plaid effects for the Compose suit and are undoubtedly the nicest fabrics shown; 36 inches wide. Per yard **$3.50**

Plain and Novelty All-Wool Taffeta
The combination of plain color and plaid fabrics for charming frocks needs just such a weave as all-wool taffeta. We are showing it in a wonderful selection of new and fascinating color combinations, plain shades and plaids; 36 inches wide. Per yard **$1.98**

Rep Sheen
A high-grade pure wool fabric suitable alike for dresses or suits, extremely good looking and will make up well and give lasting satisfaction to the wearer. Shown in newest Spring shades; 54 inches wide. Per yard **$2.95**

—Main Floor, H.B.C.

New Handbags at Popular Prices

Pouch Handbags in various novelty grained leathers, metal frames, contrasting lining, fitted with centre compartment, mirror and coin purse. Choice of red, blonde, green, tan, fawn, blue and two-tone effects. Prices ..... **$3.50** and **$3.95**

Genuine Calfskin Bags with leather covered frames, silk moire lining, fitted with centre compartment and swing mirror. Choose from black, blue and tan. Priced at **$5.95**

—Main Floor, H.B.C.

Fur Neckpieces for Spring

A Wide Variety for You to Choose From

Fox Scarves
See Our Brown Fox Scarves at **$42.50, $45.00, $50.00**

Fitch Chokers
Two skin, natural fitch. Priced at **$35.00**

Russian Ermine Ties
Very popular this Spring with black satin coats. Priced at **$27.50**

Small Kit Fox Chokers
In one of the new shades. Price **$13.50**

—2nd Floor, H.B.C.

Spring's Smartest Coats

Newest Styles, Newest Fabrics, Lowest Prices

A Special Coat Value at $9.95

A selection of well-tailored Coats in smart tweed mixtures, with raglan shoulders, tailored collar and long rever. They are belted with a narrow strap of suede or patent leather and have new style patch pockets and smart cuffs; full lined. Sizes 16 to 40. Price

$9.95

New Tweed and Velour Coats

New Spring Coats in mixed tweeds and all-wool velour; some have tailored collars, raglan or set-in sleeves with large cuffs; finished with tabs and buttons. The more dressy styles are trimmed with fancy braid and a touch of fur on collar. Large pockets in novelty designs also serve as an attractive side trimming; some unbelted, others with leather strap belt. Sizes 16 to 42. Price **$15.95**

Navy Blue Tailored Coats

Expertly tailored from all-wool Poiret twill, rep and charmeen in navy blue with bound edges of black silk braid. Double-breasted fronts with side and breast pockets and long revers. Set-in sleeves with turn-back cuffs. Backs are plain or with pleat and strap; lined throughout with silk crepe. Sizes 16 to 40. Priced at **$27.50**

—2nd Floor, H.B.C.

New Dress Coats in the Large Sizes

Made on straight becoming lines, these coats are specially designed to give a slim outline to the larger figure. Wrap-over fronts, with flat side trimmings of braid, pleats and embroidery; easy armhole and sleeves finished with neat cuff. Collars are trimmed with twin beaver, moleskin, Summer squirrel, etc. Materials include charmeen and Poiret twill, in navy, sand, grey and black. Sizes 42 to 48 bust. Price **$49.50**

—2nd Floor, H.B.C.

Imported Cardigans and Pull-Overs

In the Season's Smartest Colorings and Styles

Silk and Wool Pull-Overs
With neat turn-down collar and narrow tie, two set-in pockets. Border has fancy stitched design in self colors. Choice of mauve, heather, orange, saxe, lemon and fawn. Sizes 36 to 40. Price **$10.00**

Cashmere Wool Pull-Overs
Medium weight, plain weave with V neck, pointed collar and tie to match; collar, cuffs and border finished in fine ribbed stitch; two set-in pockets. Choice of natural, orange and tomato. Sizes 36 to 40. Price **$13.95**

Cashmere Wool Cardigans
Light weight garments, with long roll collar, three-button fastening and two set-in pockets. These are shown in fawn, mauve heather mixtures; also saxe and black and white. Sizes 36 to 44. Price **$12.95**

All-Wool Cardigans
In fancy block pattern in combination colorings; neat tight fitting cuffs in plain color, five-button fastening. Ideal for golf and sports wear. Sizes 36 to 44. Priced at **$17.95**

—2nd Floor, H.B.C.

Six Eventful Days in the Drug Dept.

Commencing Monday we will hold a special series of sales as follows:

Monday—Sale of Toilet and Bath Soaps.

Tuesday—Sale of Drug Sundries.

Wednesday—Sale of First Aid Requisites and Drugs.

Thursday—Sale of Brushes, Combs and Other Hair Goods.

Friday—Sale of Patent Medicines.

Saturday—Sale of Toiletries and Perfumes.

The following are a few of the Special Sale Bargains for Monday. These will remain on sale at the same prices until the end of the week.

Palmolive Soap, 10c size ..... 6 for **44¢**

Vinolia Palm and Olive Soap, 10c size, 6 for ..... **43¢**

Woodbury's Facial Soap, box of 3 for **69¢**

Winsome Soap, 10c value ..... 6 for **46¢**

Wright Coal Tar Soap, box of 3 for **19¢**

Coleo Soap, 3 cakes and a trial size for **25¢**

Vinolia Eau de Cologne, box of 3; $1.00 value for ..... **77¢**

Old Brown Windsor ..... 6 cakes **24¢**

Mechanics' Tar Soap ..... 2 for **24¢**

Colgate's Cashmere Bouquet ..... 3 for **70¢**

Yardley's Lavender Soap, 35c value; 3 for **$1.00**

Vinolia Boracic and Cold Cream or Oatmeal and Verbena Bath Soap, 20c value, 6 for ..... **87¢**

Colgate's Turkish Bath ..... 3 for **39¢**

Round Bath Soap, large size ..... 2 for **33¢**

Vinolia Castile, long bars ..... **21¢**

French Castile Bars ..... **19¢**

Castile Double Size Tablets, 15c value, 2 for ..... **23¢**

Also Bath Sponges, Bath Brushes, Bath Mitts and Wash Cloths at Special Prices.

—Drugs, Main Floor, H.B.C.

Just Cleared From the Ss. London Merchant

A New Shipment of Men's English Flannel Trousers

These trousers are tailored from better cloths and are better made, too, than the ones we have sold before, but the price remains the same. They have five pockets, side, hip and watch, belt loops, and are 17 inches around the cuff. All sizes, for tall men, short men, fat men and thin men. Price, per pair

$2.75

—Main Floor, H.B.C.

Men's Dependable Underwear

Penman's Satin Finished Balbriggan Underwear
Penman's Two-Thread White and Natural Satin Finished Balbriggan Underwear, splendid wearing and perfect fitting. Ask for number 223.
Shirts and Drawers, per garment ..... **85¢**
Combinations, per suit **$1.50**

H. B. "Gold Label" Underwear
Made specially for Hudson's Bay Company, elastic knit white brushed cotton, ankle length with short sleeves.
Per garment **$1.25**
Combinations, per suit **$2.25**

Merino Finished Underwear
Well finished garments with flat lock stitch seams that will not rip, splendid weight for present wear. Ask for number 77. Sizes 34 to 44.
Per garment **$1.00**
Combinations, per suit **$1.89**

Hatchway No-Button Combinations
Fine Grade Nainsook Combinations for the athlete Sizes 34 to 46. Perfect fitting and will wash well.
Per suit **$1.50**

—Main Floor, H.B.C.

Dependable Garden Tools

Now is the time to start your garden if you want it to produce the best results. We carry a complete stock of garden tools at the lowest prices.

Hoes
Shank and Socket Field Hoes, 8-inch blades. Priced at **$1.35**
English Hoes with long handles.
5-Inch blade ..... **69¢**
6-Inch blade ..... **75¢**
Carrot Hoes. Price **$1.00**
Shank Garden Hoes. Priced at **$1.30**
Socket Garden Hoes. Priced at **$1.35**
Oshawa Dutch Hoes. Priced at **$1.35**

Shovels
Round point, long handles. Price **$1.50**
Long-Handle Spades. Price, each **$1.50**
D-Handle Shovels and Spades. Price **$1.50**

Rakes
Weldless Steel Garden Rakes.
12 Teeth. Price **$1.20**
14 Teeth. Price **$1.25**
16 Teeth. Price **$1.30**
Concave Tooth Rakes—
12 Teeth. Price **$1.55**
14 Teeth. Price **$1.65**
16 Teeth. Price **$1.80**

Forks
D-Handle Spading Forks. Price **$1.95**
Long-Handle Spading Forks. Price **$1.95**

Steel Tray Wheelbarrows
All hardwood frames, with steel tray. Price **$8.95**

Garden Tools for Women
Short-Handle Spades, with light steel blades. Priced at, each **$1.10**
Digging Forks. Price, **$1.19**
Rakes. Price ..... **89¢**

English-Made Sickles
Price ..... **29¢**

Edging Knives
Crescent shape, with steel blades and T-handle. Priced at **$1.00**

Shears
Grass Shears of all steel. Price ..... **75¢**
Long-Handle Grass Shears, to cut on edge or on flat. Prices ..... **$3.50** and **$3.75**
Pruning Shears. Price ..... **75¢**

Pruning Saws
Combination Saws, fine and coarse teeth. Price **$1.50**

Trowels
Suitable for all purposes. Prices, **20¢, 25¢** and **30¢**

Simplex Weeders
Price **$1.95**

Pea Twine
Per ball ..... **15¢**

—Lower Main Floor, H.B.C.

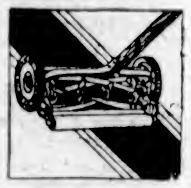

Easy-Running Lawn Mowers

There's no hard work attached to keeping the lawn tidy when you use one of these easy running lawn mowers. They are strongly built from the best and most desirable materials.

The Whippet Mowers
Made in three blades only, wheels are open type and 8-inch diameter.
12-Inch blades. Price, **$8.75**
14-Inch blades. Price, **$9.25**

1,000 Island Mowers
An efficient moderate priced machine, four blades, 9-inch wheels.
12-Inch blades **$11.25**
14-Inch blades **$12.00**

Redwing Mowers
Four blades, locknut adjustment, bearings self aligning; 10½-inch wheels.
14-Inch blades **$12.95**
16-Inch blades **$13.95**
18-Inch blades **$14.95**

The Bluebird Mowers
Ball bearing, built for hard work. Five blades, positive end ball bearing adjustment; 10½-inch wheels.
5-Inch by 14-inch blades. Price **$16.75**
5-Inch by 16-inch blades. Price **$17.50**
5-Inch by 18-inch blades. Price **$18.50**

—Lower Main Floor, H.B.C.

For Quick and Courteous Service, Phone 1670
Private Exchange Connecting All Departments

Pleasingly in tune with the color motifs that are ushering in the Spring months. This newest creation by Boyd-Welsh strikes instant favor with the woman who demands charm as well as correctness. Chromo-chartreuse kid, trimmed with grained Manchu. Moderately priced and shown exclusively by

David Spencer, Ltd.
VICTORIA, B.C.

SPECIAL OFFER

First Grade Toric Lenses into choice of frame $6.50

SOLID ONE-PIECE BIFOCAL Two-Sight Glasses into choice of frame $12.50

Your eyes examined by our specialist. Satisfaction guaranteed.

We Aim to Please You

H. S. TIMBERLAKE, OPT. D.

VICTORIA OPTICAL COMPANY

647 Yates Street, Between Douglas and Broad Sts. Phone 1532

HAIRDRESSING WITHOUT APPOINTMENT

(You Just Walk In)

Prompt Service

(At All Times)

In All Branches of Beauty Parlor or Hairdressing Work

With 25 Years' Hairdressing Experience Behind the Service

17 HAIRDRESSING BOOTHS

And a Large Staff of Expert Operators at Your Convenience—Making the Necessity of Keeping Appointments a Thing of the Past

(Open Until 8 P.M. Saturdays)

Our Water Wavers Are Artists in Waterwaving

HAIR DYEING, TINTING, ETC.
FACE MASSAGE, MANICURE

Firth Brothers

Popularly Known as the English Hairdressers

709 Fort Street, Opposite Vancouver Drug Store, Victoria

Violin Classes Give Fifth Demonstration

Following the recent demonstration at the Quadra Street School, the public school violin classes will give their fifth concert at the Margaret Jenkins School on Wednesday, April 13. The programme will again be composed of solos, duets, trios and ensemble numbers, under the direction of Mr. George J. Dyke.

Some well-known singers will also take part and one item will be the rendering of the recently-composed song cycle by Muriel Cordeaux, with Mr. Frank Tupman as the vocalist and the composer herself at the piano.

Mr. Dyke will play violin obligatos, and Mrs. Clifford Warn will again officiate as accompanist.

The concert is under the auspices of the Margaret Jenkins Parent-Teacher Association. Tickets may be obtained at Fletcher Bros. and Spencers' Limited, music department.

The Tragedy of *Blonde Hair*

WHAT a sad sight to see beautiful blonde hair lose its golden loveliness and gradually turn dark and dull! And the pity of it is that blondes can so easily escape this tragic loss of beauty—if they would only realize that blonde hair must have special care. All any blonde needs do to keep her hair light, lustrous and lovely is to use this wonderful new shampoo—made for blonde hair only. Blondex, as it is called, keeps light hair from darkening—brings back the bright golden gleam to even the most faded and discolored blonde hair. Not a dye. No harmful chemicals. Leaves hair soft, silky, exquisitely fluffy. Nearly a million blondes use it. Get Blondex today at all good drug and department stores. (Advt.)

Institute Silver Tea

Members and friends of the Victoria Women's Institute on Friday enjoyed a silver tea held at the home of Mrs. J. V. Meston, Summit Avenue. The rooms were decorated with Japanese plums and daffodils. A programme was given by the following: Mrs. F. Goodwin, Mrs. Whidden, Mrs. J. V. Meston, Miss Ruth Hayman, Christine Schmelz and Barry Taylor. The guessing contest was won by Mrs. Terry, and the cushion by Mrs. Laird. The hostesses were Mesdames J. D. Gordon, F. Campbell, A. Gilson, Whillman, Meston and Palmer. Mrs. Taylor and Mrs. Terry were in charge of the home cooking stall.

Women's Clubs and Societies

FASHION'S FANCIES SHOWN AT DISPLAY

Commodore Broughton Chapter, I.O.D.E., Holds Musicale and Fashion Show at Empress

The question of the Spring styles was given serious thought by hundreds of spectators at the fashion show held yesterday afternoon at the Empress Hotel under the auspices of the newly-formed Commodore Broughton Chapter, I.O.D.E.

The musical programme was in the hands of Mrs. D. B. McConnan and members of the chapter. The charming frocks and coats were by Angus Campbell, Limited, the hats by Miss Livingstone, and the shoes by Maynard's Shoe Store.

The majority of the tables had been reserved and the pretty setting of the display platform, decorated with Spring flowers, and the daintily arranged tea tables made a gay and pleasing picture.

Those taking part in the musical programme were Miss Merle North, Miss Betty Savannah, Miss Helen Starr, Mrs. Clifford Warn, the Misses Bucklin, and Miss Dorothy Greenwood. While the mannequins paraded in the latest styles, an orchestra played a number of the latest song hits as well as old favorites.

Miss Lillian Michaelis, Miss Winnie Knapton, Miss Eva Christie, Miss Gladys Matthews, Miss Marjorie Oates and Miss Enid Whitbourne made a bevy of attractive mannequins, showing off the lovely creations to great advantage.

Two little heralds of Spring, Daphne Simmons and Muriel Zaia, in adorably short and bewitching frocks of primrose yellow, danced on to the long runway, scattering primroses from golden baskets.

Sports Wear Shown

The wool sports wear was first shown, a variety of colors including sand and peach, orange with grey stripes, grey and blue, American Beauty yellow, and a soft pink being chosen. A reversible Kasha coat of blue and grey was much admired.

Suits are to be worn this year for early Spring, fawn and brown being varied with smart check effect. For sports wear there are chic little hats of felt and felt and petersham combinations which are ultra smart.

Silk sports clothes were exceedingly smart, and the shoes worn were of fine kid, or the new wine-patent, which is so unusual and gives such a finished effect to a new costume.

More lovely than ever are the sport coats, one which caused an exclamation of admiration was of sofe Kasha trimmed with brilliant red and brown stripes. Miss Michaelis wore a lovely coat of cream brocade, with a long revere of dark brown fur with which she donned a wide-brimmed brown Bankok hat.

Black and white will never lose its appeal, and a black and white outfit worn by Miss Matthews was the last word in smartness. Afternoon dresses of the two-piece style revealed some striking creations, and in the distinctive afternoon dresses was a daring red three-piece suit worn with a smart Jay hat. The material of two-tone silk crepe was trimmed with its under side and a contrast, and chic patent shoes with saucy butterfly bows completed the model's attire. A lip-stick red frock worn by Miss Oates was made in Russian effect with full sleeves embroidered in white, and a hat of the same bright red was trimmed with velvet of a deeper shade.

A novel note was struck in Fashion's dernier cri, a jaunty black taffeta frock, very full, and bound with bright red. A swish of the skirt revealed demure pantalettes of black taffeta.

Monkey fur is being used as trimming for the new black satin coats, which are both serviceable and smart, one lovely coat, plain and tight, was trimmed with a long collar of white fur, another with squirrel and a third with facing of sage green.

Shoes of the pump variety were much in evidence and gunmetal stockings worn with the black creations were a happy change from the flesh colored hose, which has been worn for the past few seasons. Flat heels vied with the long spike-heeled shoes, and cut steel buckles were the trimming for some of the afternoon shoes. For sports wear there were low heels, and serviceable Oxfords which combine comfort with neatness, at the same time being unusually well cut and smart.

Miss Livingstone supplied the hats for the display, many of these favoring the "vagabond" shape while brims, always so becoming, are once more coming back into favor. Petersham and straw, and straw and felt are used with charming effect, and trimming is limited. Many of the smartest hats were adorned with only a band of ribbon.

At the conclusion of the show, Mrs. B. B. McMicking, organizing secretary of the Municipal Chapter, I.O.D.E., spoke a few words of congratulation to the Commodore Broughton Chapter on the work of their successful undertaking.

Women's Clubs And Societies

W.M.S. Meeting

The Woman's Missionary Society of Centennial United Church recently held a meeting in connection with their Easter thank-offering. Rev. Wm. Elliott, who has spent some years as a missionary in Japan, gave an address on Japan's awakening and her response to Christian ideals. A vocal solo was rendered by Miss Laura Mitchell. A feature of the afternoon was the presentation of a life membership in the Mission Band to Master Ernest Hatch. The thank-offering amounted to $87.

• • •

Anniversary Dance

The ladies of Court Maple Leaf, A.O.F., will hold their eighteenth anniversary dance and military five hundred on Monday, April 11, in the Foresters' Hall. Prizes will be given for waltzing. Dancing will be from 9 till 1 o'clock. Military five hundred will be played in the lodge room for which tables can be reserved if desired. Supper will be served by a committee during the evening. Members are asked to bring jellies not later than Saturday next.

• • •

Victoria Review No. 1, W.B.A.

Victoria Review held a successful progressive five hundred party last Thursday evening and will have another progressive five hundred drive in the Union Building, Room 103, on Thursday at 8:30 o'clock. They will also have a home cooking table at the entrance of Hudson's Bay Store on April 9. Any member wishing to donate to home cooking table should phone Mrs. Moraes, 1305L, for particulars.

• • •

Book Shower

Through the kindness of Mr. David Spencer the Women's Auxiliary to the Tubercular Veterans have been granted permission to place a table in the David Spencer store on Tuesday, for the purpose of holding a "book shower" for the T.B. clubrooms. Any person having books that they would like to donate, kindly leave at Spencer's any time between 10 and 5 o'clock.

• • •

Daffodil Tea

The King's Daughters' daffodil tea will be held on Wednesday at "Schuhuum," the home of Miss Agnew, Rockland Avenue. There will be a good musical programme and cut flowers and home-made candy will be sold.

• • •

C.G.I.T. Meet

The Leaders Council of the Girls' Work Board held a meeting last Thursday night in the Y.W.C.A. The meeting took the form of a C.G.I.T. Group. Citizenship was discussed and several papers read.

• • •

Canadian Daughters Meeting

The Canadian Daughters' League, Assembly No. 5, will hold its regular business meeting in the Sons of Canada Hall, View Street, tomorrow at 8 o'clock, when the annual election of officers will take place.

• • •

Home Cooking Sale

The Ladies' Guild of St. Martin's is holding a sale of work and home cooking on Tuesday, April 5, in aid of the hall funds. Afternoon tea will be served. Reeve Crouch will open the sale at 3 o'clock.

• • •

Queen Alexandra Review

The regular meeting of Queen Alexandra Review, No. 11, W.B.A., will be held in the S.O.E. Hall tomorrow evening at 8 o'clock. Visiting W.B.A. members are welcome.

• • •

Marguerite Chapter

The monthly meeting of Marguerite Chapter, I.O.D.E., will be held on Tuesday at 8:15 p.m., at the home of the regent, Mrs. David Miller.

• • •

Esquimalt Chapter, I.O.D.E.

The Esquimalt Chapter, I.O.D.E., will hold the monthly meeting tomorrow afternoon at the Sailors' Club.

• • •

Camosun Chapter

Camosun Chapter, I.O.D.E., will meet on Wednesday afternoon at 2:30 o'clock at headquarters.

Prominent Ottawa Man Is Appointed Director

MR. THOMAS AHEARN

Prominent Ottawa citizen and president of the Ottawa Light, Heat and Power Company, who has been elected a director of the home office board of the Guarantee Company of North America.

WHEN YOUR FOOD FAILS TO DIGEST

And Gurgles up in Sour Risings or Heartburn

Try a little diapepsin. Beats the world for stomach comfort. Hard to tell what upsets a stomach. Sometimes it's milk or fresh bread or steak and onions. Almost anything will cause gas, biliousness or heartburn. But whatever it is, diapepsin works like magic. It actually digests food, rests the stomach, absorbs the sour, acid, brashy risings from whatever cause. Even in the morning, if you get up with a coated tongue, feel nauseated and the thought of breakfast repels food, one or two diapepsins will make you feel good and want to eat.

Anyone at the mercy of restaurants and lunch counters can fortify their stomach against trouble with one or two diapepsins after eating.

Get a 60 cent package of Pape's Diapepsin at any drug store. You'll enjoy the effect. (Advt.)

Declares Churches in Saskatchewan Lagging

REV. CHARLES ENDICOTT, D.D.

Of Saskatoon, who is attending the Board of Home Missions of the United Church at Toronto, reported on a survey which showed that the churches were lagging behind the public school in rural Saskatchewan.

SHOWER WILL BE HELD FOR Y.M.C.A. FUND

Linen Is Needed for Institution—Musical Programme to Be Given at Shower

The Ladies' Auxiliary of the Y.M.C.A. will hold the annual linen shower on Thursday afternoon, from 3 to 6 o'clock, in the Y.M.C.A. Building.

They will be glad to receive sheets for single beds, pillowslips, forty inches wide; face towels and particularly bath towels. These may be purchased with "Y.M.C.A." on them.

A tea will be served in the boys' room, and the linen will be received in Room C, adjoining. This room has just been redecorated through the kindness of a friend of the "Y," and the president, Mrs. J. O. Cameron, will be pleased to show the great improvement in it.

The programme will be in the hands of the Ladies' Musical Club, and visitors are insured of a treat.

Still in the Market for a Really Good Time

Reporter: "You certainly have had a most interesting life. Now what do you remember as the happiest moment?"
Centenarian: "It hain't come yet."

—London Opinion.

To Lecture on Tower

Rowland C. Hill, LL.D., late professor of law at the University of Manitoba, will deliver an illustrated lecture before members of the Royal Society of St. George, at the regular meeting at 8 p.m. Tuesday, in the Conservative Club rooms, Campbell Building, on the subject of "The Tower of London." The newly appointed president, Rev. R. W. Lee, will preside. It is also announced that tickets for the St. George's banquet, which is to be held in the dining-room of the Chamber of Commerce, on Wednesday, April 27, will be available at the meeting on Tuesday.

Has No Gas Now!

Once a woman of her age had to be careful. Today, she eats anything she wants! A Stuart tablet—and after-eating distress *vanishes*.

Chew a Stuart tablet after the heartiest meal, and you, too, can smile at indigestion. Stops all gas and belching. Ends sour risings, belching.

Stuart's dyspepsia tablets are to be had at any drug store, and the price of a generous box is only 60c. Do try this utterly harmless and most effective corrective of gastric disturbance. *A sound stomach for sixty cents.*

STUART'S DYSPEPSIA TABLETS

Women's Institutes

Garden City Meeting

The monthly meeting of the Garden City Women's Institute will be held on Thursday next at Marigold Hall. Members are asked to attend the short business meeting at 2:30 p.m., to be followed by a demonstration by Mrs. J. Munro, on Scotch scones, to which all interested are invited.

Garden City

The Garden City Women's Institute held a five hundred drive in Marigold Hall on Friday evening. There were eight tables in play. The prizes were awarded as follows: Ladies' first, Mrs. Sinclair; second, Miss Miller; gentlemen's first, Mr. McLean; second, Mr. Alexander; consolations, Miss Dover and Mr. Jenkinson. The hostesses were Mrs. Nix and Mrs. Gosnell. Next Friday, the "Snappy Entertainers" of Victoria will stage a vaudeville show, to be followed by a dance. The following Friday being Good Friday, the usual card party will be postponed.

Lake Hill

The monthly meeting of the Lake Hill Women's Institute will be held in the Community Hall on Tuesday at 2:30 o'clock. Mrs. J. D. Gordon will give an address on "Industries." The usual card party will be held on Monday evening, and there will be good prizes and refreshments.

To Hold Dance

The commercial staff of the B.C. Telephone Company, are holding a dance at the K. of C. Hall Thursday evening. Tickets may be obtained from members of the commercial staff.

Cedar Hill Club

The Cedar Hill Tennis Club will hold a dance in the Lake Hill Community Hall on Wednesday. Refreshments will be served in the new dining hall.

Bruises

Use Minard's—the ever-reliable remedy. It draws out the inflammation, eases pain, brings speedy recovery.

MINARD'S "KING OF PAIN" LINIMENT

The Bishop Strachan School

College Heights, Toronto

Established nearly Sixty Years

A Church, Residential and Day School for Girls

Kindergarten to Junior and Senior Matriculation — Household Science, Art, Music, Physical Education with indoor and outdoor sports.

Miss Walsh, M.A., Dublin, Teacher's Certificate, University of Cambridge, England.

Boarders return, Tuesday, April 19. School reopens, April 20

For Calendar apply to the Bursar.

EGGS

For preserving, be sure they are non-fertile; where there is no life there is no decay. To depend on this, buy direct from the farm. Candled, graded and non-fertile. For wholesale price and delivery

Phone 45G, Colquitz, Mornings

CANADIAN PACIFIC RAILWAY

Transcontinental trains

The IMPERIAL
LEAVES 9 P.M. DAILY
FOR MONTREAL
Through sleeping car to Minneapolis St Paul & Chicago

TORONTO EXPRESS
LEAVES 8-30 A.M. DAILY
THROUGH TRAIN TO TORONTO

Standard sleeping and dining car equipment with compartment observation cars on all trains

THE WORLDS GREATEST TRAVEL SYSTEM

For further information apply to Wharf Ticket Office, or City Ticket Office, 1102 Government Street. Canadian Pacific Express Travelers' Cheques Good the World Over.

Canadian Pacific Railway

ROTARY INTERNATIONAL

Contributions Are Invited for the Second

Rotary Superfluity Sale

A telephone message to 10 or 3209, will bring an express wagon or car to collect your donation. Clothing, boots, furniture, clocks, cameras, sporting goods—anything in good repair which is no longer required is a superfluity and can be sold at this sale.

When you're feeling sick and blue Kruschen's "just the thing" for you

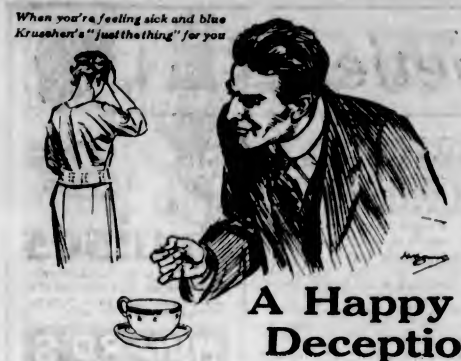

A Happy Deception

This is a True Story

A husband saw his wife suffering from frequent headaches and little fits of depression. She wasn't ill, but still she wasn't as well as she ought to have been; she got tired easily, hadn't her usual good spirits, and sometimes there was a touch of rheumatism.

"Why don't you try Kruschen Salts, my dear?" he asked her. But she couldn't, she said. "They taste so horrid." Being a wise husband he didn't press the matter then. But next morning he got to the breakfast table before her and put just a little pinch of Kruschen Salts into her coffee cup along with the sugar and cream. She filled up her cup and her husband watched her while she drank the coffee.

She Said Not a Word

She didn't know the Kruschen was there. Then her husband smiingly told her, and, convinced by actual test, the pinch of Kruschen Salts was continued for a month.

What a difference! The headaches disappeared, the rheumatism vanished; colour came back to her cheeks. She felt better, was more cheerful, took up her own keen interest in her home and children.

Her case is common enough. Worry, anxiety and lack of open-air exercise cause men and women alike to become a little run down. The system gets sluggish, liver and kidneys do not do their work as actively as Nature intended; and impurities creep into the blood. Headaches, depression, constipation follow.

Kruschen Salts put all this right. They restore the internal system to vigorous activity. Every impurity is cleansed from the system, and clean refreshed blood circulates all over the body, restoring tingling health to every fibre of the system.

Every druggist sells Kruschen Salts — a 75c bottle lasts nearly six months — less than half a cent a day for keen, active health!

Tasteless in Coffee or Tea

Put as much in your breakfast cup as will lie on a 10 cent piece. It's the little daily dimeful that does it.

Kruschen Salts

Good Health for Half a Cent a Day

The dose of a "dimeful" taken every morning is found in practice just the right amount for a most invigorating daily tonic. The medicinal dose to persons suffering from pains of rheumatism, gout, lumbago or sciatica, or habitual constipation, with inactive liver, etc., is half to one teaspoonful in a tumbler of hot water before breakfast. Every druggist sells Kruschen. A 75c bottle contains 160 doses—nearly enough for six months. This works out at a half a cent a day for health and happiness. Get a bottle at your druggist's today and start tomorrow. *It's the little daily dose that does it.*

SOLE IMPORTERS: McGILLIVRAY BROTHERS, LTD., TORONTO

4X

What a Modern Bakery Service Offers You

Dependable Service

From Neighborhood Store or at Your Door

WHEREVER you live, it is always convenient to buy pure delicious 4X Bakery Products fresh every day.

A short trip to the store or a phone call to the Bakery and your 4X Bread, Cakes, etc., will be delivered in any quantity you need without the effort and fuss of baking.

Enjoy this 4X service of satisfaction in your home. It is economical and dependable the whole year round.

Just Phone Your Store or Bakery

Shelly's

Bakery Products
Breads-Cookies
Cakes-Macaroons

(Shelly's Bakery Plant)

CANADIAN BAKERIES LIMITED

"Brains, Limited"

By ARCHIE P. McKISHNIE

"Now then, let's see where we stand, Clara. Trollivor believes that were he to break his engagement with you, you would divulge his part in the Nevada Oil swindle, and put him in jail. He doesn't dream that we know what we know." He laughed gloatingly.

"But why," she asked drearily, "is it necessary to keep up this farce? Why not crush him at once?"

"Because," he returned, "he must be kept on the rack. The more he has to worry about himself, the less inclined he'll be to pay minute attention to a deal in which he will play a conspicuous part. He's brainy and cunning, and as far-seeing as they make them, but I happen to know that he is very much in love with a certain woman who has disappeared from the place where he had hidden her away. He is half crazed with being obliged to keep his secret and having no way of discovering her whereabouts. In fact," he added, "Trollivor's just about due to cave under."

She gave a little shrug of repulsion.

"I saw Myra today," she said, as though to divert the subject. "She was telling me that the Parnley heir has appeared and has taken up his residence at Shag Villa."

"Why, yes," frowned Turnbull, "and that reminds me that I have an unpleasant duty to perform. The rattle-headed idiot has refused to lease us the duck-shooting grounds, and I have to notify my friends to this effect. The fellow had the audacity to come out to River Bend Farm the other morning and read me the riot act. He was driving a big French car, and was more than half drunk. I wonder if Myra has met him?" he asked concernedly.

She shook her head. "I hardly think so. I know, though, that she hopes he will spend some of his money in giving the tenement dwellers better homes and all that."

He laughed contemptuously.

"Webster strikes me as being the sort of easy mark who would do it," he sneered. "For my part, if I were allowed to do what I'd like to do for these whining good-for-nothing swine, I'd pitch them off the earth."

He turned towards the door.

"Now, Clara, patience but a little longer and—Spain, the glorious land of sunshine for us. Keep Trellivor on his knees for three short weeks. I promise he won't bother you or anybody after that."

Left alone, Clara Kimberlie sat gazing straight before her, bejewelled fingers clasped agonizingly, starry eyes which had lost all their hauteur dimmed by the mists of saddened memories. She despised herself for the despicable part she was playing; she rebelled against the weakness which had made her the tool of her foster brother's masterly will. Convent reared, she had known absolutely nothing about that craft and guile which form the rounds of the ladder which men climb toward the attainment of selfish desires. When at length her naturally analytical mind had begun to reason for itself, and she had seen things in their true light, the realization of what she was doing had sickened her. But now it was too late to draw back.

The strain of Spanish blood in her veins, quick to love and quick to hate, had urged her to wreak vengeance on him who had destroyed her happiness, her trust and faith in men. Her heart lay buried with the young aviator who slept somewhere in the battle-scarred fields of France. She had loved him with all the strength of her fiery nature. And Wesley Trollivor she believed had, after depriving him of all that was his, poisoned his mind against her and sent him to his death. Her lover had written her confessing that he had gambled his own and her happiness and did not merit forgiveness. "I am going," he said, "In the wake of all my dead hopes. Even the old homestead where we were to have spent so many sweet hours, is lost."

The old home place with its quaint buildings and gnarled apple trees—how well she remembered it. She could see it now with its snowy blossoms sloping to the lake, its undulating fields of green and gold with the sage-hued woods beyond; the pine grove on the hill where slept his people. This and the money he had saved for the culmination of his happiness and hers had been lost to Trollivor.

One short line she had received from the field canopied in the blue haze of death. Its words were etched in her brain and heart: "Thank God—that for which I long is all about me. Good-bye."

Later, she had read, dry-eyed, his name among the list of those who had made the supreme sacrifice. Afterward nothing had mattered. She lived only for vengeance, and in this James Turnbull had abetted her. Cleverly, assiduously, he had helped her weave the web which was to enmesh the man she hated. Oh, the glory of holding over him this sword which at any moment she could let fall, of seeing him cringe and tremble at her bidding. She had hidden from him the fact that she knew he had been her lover's undoing. He must never guess the true object of her scheming. She had played her game brilliantly, bringing all her talents, charm and tactfulness to bear upon the supreme culmination of her desires. She had trampled pride, stifled imagination and all consciousness of degradation toward the revenge which was now all but hers. With the consummate skill of her sex she had first won Trollivor's admiration, then she had begun to work on his weakness. She fed his vanity, fanned his ambition, encouraged his appetite for drink. More and more she had drawn him within the web. And one night as they sat alone over their wine she had disclosed to him the fact that he was helplessly in her power.

The knowledge had sobered him, but with her white hand on his arm, loathing herself for the despicable part she was playing, she had given him to understand that the price of her silence was marriage. He was not to misunderstand her. She did not love him. It was his wealth and position that urged her.

She remembered now how his face had gone white and the spilled wine from his glass had splashed on his white shirt-bosom like leaping blood from a wound. He had sat silent, staring. She knew he was suffering exquisite torture, and the knowledge thrilled her.

He had agreed to the arrangement, had given her the solitaire she was now wearing.

With a gesture of abhorrence she drew the diamond from her finger and hurled it across the room. Then she threw herself on a couch and buried her face in the cushions.

(To Be Continued.)

Don't forget the Tennis Club's dance Wednesday at Lake Hill. Ozard playing.

FINANCE FIRM WILL OPEN NEW OFFICES

R. P. Clark & Company (Vancouver) Limited, Secures Fort Street Premises for New Branch

Tomorrow the well-known firm of Investment brokers, R. P. Clark & Company (Vancouver) Limited, will open branch offices here in commodious quarters on the ground floor of the Winch Building, 640 Fort Street, according to an announcement made yesterday by Brigadier-General R. P. Clark.

General Clark recently severed his connection with the firm at present bearing his name in this city. He is the president of R. P. Clark & Company (Vancouver) Limited, a company which serves the public successfully in all branches of the investment field, and employs a staff of sixty. In addition to the head office and the branch now opening here, there is a branch in Nelson, British Columbia, and the company holds memberships in ten of the leading stock and grain exchanges and has valuable connections in all the chief financial centres.

An office in Victoria is essential to a financial institution of this size in order to enable it to complete the service to the public, and the co-operation so necessary in a business of this kind.

On the staff of the Victoria office there will be Mr. C. Scott Whiting, who has been in the financial business in Victoria for many years. He is also one of the oldest members of the local Stock Exchange and has a great many friends here. Captain C. D. Craig, late of Montreal and Vancouver, will have charge of the accounting department with an efficient staff. Captain Craig has an extensive knowledge of Canadian and New York securities, having studied this phase of finance since he left the 13th Battalion C.E.F., at the conclusion of the war. Mr. R. C. Clark, the eldest son of Brigadier-General R. P. Clark, who has just returned from San Francisco, where he has been with the firm of Logan & Bryan, will be in charge of the New York stock and grain department. Mr. Clark attended the University School in Victoria and has many friends among the younger set.

In continuation of his policy, General Clark plans to spend a considerable part of his time in Victoria so that he can give his personal attention to the requirements of his clients and friends in the matter of their investments.

"Home Shield"

Paint That Gives Lasting Protection

"Home Shield" is a pure quality liquid paint specially made to our own specifications, and because the ingredients are absolutely first class, we know it will give lasting satisfaction. Our customers do not hesitate to tell their friends how good they have found it. For all interior or exterior paintnig jobs. Per gallon

$4.75 White and Green 25¢ Extra.

BAPCO PORCH PAINT

It is an exceptionally durable quality paint. Made to withstand heat, cold, sun, rain and snow. Three sizes, gallons, half gallons and quarts. Prices:

$5.25, $2.75, $1.50

DE LUXE WALL TINT

De Luxe Wall Tint is easy to mix and easy to apply. Fourteen colors are obtainable in the five-pound packages, but from them any other color can be made up. Per package **65c**

WALL PAPERS

See the New 1927 Patterns in "Sunworthy" Wall Papers. You will find that we can offer a host of splendid ideas for the beautifying of any room in the home. These papers are all in fast colors.

Many Take Advantage of Our Deferred Payment Offer

Let us give you an estimate on painting your house, and then satisfy yourself that our price is right. Make one payment, and the balance you can spread over ten months. We charge no interest. No extras.

SHINGOLEEN

Architects, painters and property owners will tell you that Shingoleen is the ideal shingle covering. It soaks deep into the shingles and retains its color much longer than ordinary shingle stain. Per gallon

$2.45 to **$2.75** According to Color Chosen.

"SATIN-GLO"

The beautiful satin-like finish of "Satin-Glo" appeals strongly to those who want something different from the ordinary paints. It is ideal for all kitchen finishes, as it resists water, is not easily soiled and washes splendidly. All colors and all sizes, from gallons to half pints

$5.00 down to **45c**

PAINT SUPPLY CO. LTD.

721 Yates Street — Free Deelivery

Eight Montreal Theatres Have Licence Cancelled

MONTREAL, April 2.—The public buildings safety commission today recommended the cancellation of the licences of eight Montreal theatres for failure to comply with the building regulations of the city. The proposal was forwarded to the executive committee of the city council.

PHONE 3702

Army and Navy CLOTHING STORE

Open Until 9 P.M. Saturday

1238 Government Street (Corner Yates and Government)

SPOT CASH SALE

Men's Blue Serge Suits $25.00 **$18.45**

Men's Fancy Tweed Suits $27.50 for **$21.45**

Men's Tweed Suits $21.50 for **$12.95**

Men's Double-Breasted Suits $35.00 for **$22.45**

PYJAMA SUITS $3.25 for **$2.35**

Men's Bedford Cord Breeches $4.75 for **$3.65**

Men's Felt Hats $4.50 for **$3.25**

Men's Twill Breeches $3.75 for **$2.95**

MEN'S WORK SHIRTS $1.50 for **95c**

Men's Dress Shirts $2.25 for **$1.25**

Men's Fancy Tweed Pants $5.00 for **$3.95**

Men's Work Pants $3.75 for **$2.95**

Men's Shirts (collar attached) $2.75 for **$1.35**

MEN'S CAPS $2.00 for **$1.15**

BRACES **45c**

Fine Merino Underwear Shirts, half sleeves, or drawers. **65c**

Men's Khaki Pants $3.00 for **$1.85**

Fine Merino Underwear Union Suits half sleeves, **$1.30**

MEN'S SOCKS 45c for **25c**

WORK GLOVES **35c**

NEWS OF THE SPORTING WORLD

Jackson Cup Final Is Won by Esquimalt XI

Defeat Victoria Wests 4-1 in Keenly Contested Soccer Game at Royal Athletic Park—Losers Have Better of Play in First Half but Forwards Lack Finish—Heavy Wind Makes Control Difficult

Esquimalt's soccer eleven defeated the Victoria Wests by 4-1 yesterday at the Royal Athletic Park.

The match, which was a replay of the Jackson Cup final, was watched by a large crowd of fans, who saw the hard-fighting greenshirts putting up a great struggle against the dockers' aggregation.

The first line of attack for the winners is to be credited with the downfall of the Wests. This fast and well trained bunch of players utilized opportunities in front of goal much more than the opponents and consequently were able to walk off the field with a 4-1 victory to their credit.

A heavy wind that blew for the whole of the game made it somewhat difficult to control the ball, but it can be safely said that it handicapped each team in turn.

The first half saw the greenshirts with this advantage, and play was for the better part confined to the dockers' end of the field, but the most essential thing, a good shooting boot, was missing from the first line of attack of the losers.

Time and again their opportunities were lost. The winners broke away at intervals in this half, but never seemed really dangerous.

A Hot Drive

With thirty-five minutes of play completed John Watt, inside right for the winners, broke into the score column with a hot drive at close range. The Wests forced the issue almost immediately after, but their forwards failed to register, with the result that the half-time whistle sounded with Esquimalt leading 1-0.

The resumption of play saw the losers fighting against the wind, but at that they were giving their opponents no little worry. Bill Passmore, playing centre forward for the greenshirts, scored the equalizer in less than fifteen minutes of play when he sent in a ground shot out of reach of Bridges.

Wagland tested White a few minutes later, but he was safe. Play at this stage of the game was very even, with end-to-end rushes much in evidence. Sherratt, on the left wing, sent in a hot shot for Bridges to handle. Bridges caught the ball and evidently carried it more than the allowed number of steps. Referee Saunders gave a free kick, which Shanks took and planted the ball into the net, but as the ball was not touched by another player the goal did not count.

Warren skied the leather over the bar at close range shortly after with the goalie at his mercy. Nex retaliated for the greenshirts by planting a hot drive just over the crossbar.

Dockers in Lead

Jimmie Hay, left half for the dockers, put his team in the lead after twenty-five minutes of play when he scored at close range. In less than two minutes the winners went up the field and Warren sagged the net after receiving a pass from Stewart.

The greenshirts showed signs of life and forced the play to their opponents' end of the field. A free kick a few yards out of the penalty area, awarded to the Wests, was taken by Dryborough, who shot for the goal. Passmore rushed the play and forced a corner. Shortly after Connorton, on the right wing, made a fine run and sent in a long shot.

Warren and Watt missed good chances to score for the dockers, but the latter made up for this error when he planted a shot in the corner of the net for the final score of the game. Saunders refereed and the teams were:

Esquimalt—Bridges; Joe Watt and De Costa; Hosmer, Spiers and Hay; Stewart, John Watt, Warren, McVay and Wagland.

Victoria Wests—Bob Whyte; Dunn and Harwood; Shanks, Peden and Dryborough; Connorton, Mulcahy, Passmore, Nex and Sherratt.

SCORELESS TIE ON BOSTON ICE

BOSTON BRUINS AND NEW YORK RANGERS BATTLE WITHOUT RESULT IN FIRST OF SERIES

Ottawa Senators Clinch Canadian Section Championship With 4 to 0 Win Over Canadiens

BOSTON, Mass., April 2.—The Boston Bruins and the New York Rangers battled to a scoreless tie here tonight in the first game of their home and home series to select an American contender for the Stanley Cup. It was a contest replete with thrills and rough hockey, but neither team had the punch necessary to pierce the other's stubborn defensive. A crowd of ten thousand frenzied spectators yelled vainly for a score and at one time reached such a pitch that papers and coins were peppered on the ice and the game was held up until the surface could be cleared.

Bruins were the more aggressive throughout, Chabot, in goal for New York, making twenty-eight stops as against fifteen by Winkler. But the Rangers were the more brilliant in action. The high scoring Bill Cook was too closely checked to be effective, but Frank Boucher, New York centre, was everywhere on the ice, and his work was a spectacle.

Rangers led in penalties, nine to Boston's five. The rough contacts might well have developed more trouble but for the efficient refereeing of Jerry Lafamme and Billy O'Hara.

Shore, Herberts, Galbraith, Oliver and Fredrickson provided the Bruins with an attack of championship calibre. For the Rangers Bill and Bun Cook co-starred with Boucher, while Abel and Johnson were towers of strength on defence.

Line-Up

Boston	Position	Rangers
Winkler	goal	Chabot
Hickman	defence	Johnson
Shore	defence	Abel
Fredrickson	centre	F. Boucher
Galbraith	wing	Bill Cook
Oliver	wing	Bun Cook

Boston subs—Stuart, W. Boucher, Meeking, Herberts.

Rangers subs—Murdock, Thomson, Brown, Bourgeault, MacKay.

Referees—Jerry Lafamme and Bill O'Hara, Toronto.

Summary

First period—No score. Penalties, Fredrickson, Shore, Abel, Bill Cook, Herberts, Bun Cook. Stops by Chabot, 9; by Winkler, 5.

Second period—No score. Penalties, Stuart, Bourgeault (2), W. Boucher, Bill Cook, Bun Cook, Johnson. Stops by Chabot, 14; by Winkler, 4.

Third period—No score. Penalties, Bill Cook. Stops by Chabot, 5; by Winkler, 6.

Senators Show Speed

MONTREAL, April 2.—Ottawa Senators practically clinched the championship of the Canadian section of the National Hockey League when they blanked the Montreal Canadiens here tonight 4-0, in the first of the two-game round, total goals to count. The second game will be played at Ottawa on Monday, but Canadiens are conceded little chance of overcoming the huge deficit.

Ottawa started at a whirlwind clip against Canadiens, who were stiff and jaded from their recent gruelling elimination with the Montreal Maroons. Before they could get moving Ottawa had tallied three goals and taken the heart out of the leg-weary Canadiens. Morenz and Gardiner were the only Canadiens to play to form. They worked themselves into exhaustion. Thirteen thousand five hundred saw the contest, which was spotted at first with brilliant play, but deteriorated at the finish as Ottawa eased up.

Dennenay, Kilrea and Hooley Smith scored for Ottawa in the first period and Nighbor capped the tallying in the middle session.

Wide Makes Record

NEW YORK, April 2.—Edvin Wide, Swedish distance star, raced to a new world's record of 6 minutes and 37 4-5 seconds tonight in winning the mile and a half run at the annual indoor Elks meet in 12th Regiment Armory. The former record, 6:39 2-5, was made by Paavo Nurmi, Finnish ace, during his American invasion in 1925.

ALLAN CUP FINALISTS ARE OFF FOR HOME

VANCOUVER, April 2.—Tonight Fort William's "Thundering Herd" left for home via the Kettle Valley route, and Toronto's "wonder team" by the direct route.

Approximately $32,000, just about $8,000 for each of the four games, was realized by the Allan Cup clash on the Coast.

"It was anybody's game," said Captain "Red" Porter, of the Grads, after the battle was over. "We got the break, that was all."

Vancouver's next hectic sport moment comes April 22, when Vic Foley and Ted Morgan battle for another world title in the same arena.

Adjourned Meeting

An adjourned meeting of the Victoria and District Lacrosse Association will be held in the Y.M.C.A. on Friday, April 8, at 8 o'clock.

A meeting for the formation of a ladies league is called by President Leonard Tait for Wednesday, April 6, at 8 o'clock, in the same building.

International Soccer Won By English Over Scots

Ninety Thousand Watch Yesterday's Match at Glasgow Played in Steady Rain—Game Full of Action With Final Score Two to One

GLASGOW, April 2.—England defeated Scotland in an international soccer match at Hampden Park today, 2-1. Standing in the international series between these two countries to date is: Scotland, won 22; England, won 15; drawn, 14.

The match was played in a steady drizzle of rain. The turf, however, was in splendid condition. The match was watched by ninety thousand spectators.

Gallagher kicked off for Scotland. Morton centred, but Hill and Edwards broke up the play and cleared for England. The two teams developed a fast pace and the game was full of action. Hill and Nonea collided and the former received a bad cut over the eye and had to retire. Neither goal was penetrated in the first half.

Restarting, the English team gave a dashing display. Play was in midfield for quite a while until Page made a smart play and run and sent a shot at goal. McStay headed out. Scotland then rallied and play went to the other end. McPhail passed neatly to McLean, who sent in a perfect centre which Morton met near the far post, rushing the ball into the goal for a Scottish tally.

Hill again had to retire and for a while the English team had a bad time. Brown, while punching out a shot, was hurt and the game was suspended for several minutes to give him time to recover. Hill came back on with his head bandaged. When Harkness rushed over to his position, Dean shot into the Scottish goal easily. England continued its aggressive tactics and Page put in a shot that found the net, but it was disallowed by the referee because the forwards had rushed Harkness when he was not in possession of the ball. However, the visitors were not to be denied and Dean got clear through. Harkness again made a frantic effort to smother the shot, but the English forwards stopped him and put in the winning marker two minutes from time.

The line-ups:

England—W. Brown, The Wednesday; Goodall, Huddersfield; Jones, Blackburn Rovers; Edwards, Leeds United; Hill, Burnley; Bishop, Leicester City; Hulme, Arsenal; G. Brown, Huddersfield; Dean, Everton; Rigby, Blackburn; Page, Burnley.

Scotland—Harkness, Queen's Park; McStay, Celtic; Thompson, Falkirk; Morrison, St. Mirren; Gibson, Partick Thistle; McMullen, Manchester City; McLean, Celtic; Cunningham, Rangers, J. Gallagher, Newcastle; McPhail, Airdrie; Morton, Rangers.

Winner of World's Greatest Horse Race

Sprig, ten-year-old winner of the Grand National, owned by Mrs. Partridge, who is seventy-four years of age and lost two sons in the Boer War and one in the World War. Her great ambition has been to win the steeplechase classic in memory of her sons, who were great enthusiasts. Sprig, ridden by his trainer, T. E. Leader, finished a length and a half in front of Bovril III at Aintree.

Fire Destroys Grandstand at Vancouver Football Game

VANCOUVER, April 2.—Fire breaking out beneath the grandstand at Athletic Park, where 3,000 spectators were watching a football game, completely destroyed the wooden structure here this afternoon with an estimated loss of $50,000.

All of those present escaped to adjacent streets in safety, despite the fact that their attention was not distracted from the contest on the playing field until the flames had made much headway. Hundreds of automobile owners who rushed out to their cars, parked nearby, created considerable confusion by their frantic efforts to escape from the neighborhood and the ensuing panic hampered the approach of firemen and equipment for a time. Traffic to and from the downtown section of the city over the Granville Street bridge, the main thoroughfare across False Creek, had to be rerouted via other bridges for nearly two hours.

Local Basketballers Win Championship Games

Victoria High School Aggregation Win Thompson Cup by Defeating Westminster Team 21-10—First United Seniors Defeat Meteors, 37-13

Victoria High School basketball quintette won the Thompson Cup final last night at the High School gymnasium, when they defeated Trapp Technical School, of New Westminster, by 21-10. The First United seniors won the B.C. Sunday School League championship when they disposed of the Meteors from Vancouver by 37-13.

Sunshine junior girls forced the visiting St. Mark's team from the Mainland into five minutes overtime to win the B.C. Sunday School League championship by 17-15.

Displaying the same speed which marked their island play-offs, the Victoria High School basketball aggregation defeated the Trapp Technical School from across the Gulf last night before a crowded house. The visitors were plainly unable to fathom the locals' style, and appeared worried in the large gymnasium. They continually resorted to long shooting which fell far short of the mark. Stewardson, the big six-footer, tried time after time to score from centre but failed. Victoria warmed up in the second period, with Cudlip doing some fine shooting. Joe Ross, Art Webster and Turgoose showed fine form. The locals had the game well in hand at the close.

Bob Whyte refereed.

The teams and the individual scores follow:

Victoria—Forbes (4), Cudlip (8), Barber (2), Ross (3), Turgoose (2), and Webster (2).

Westminster—Currie (6), Annandale (2), Stewardson, Mercer (2), North and Pook.

First United Win

The First United seniors are once again winners of the B.C. Sunday School League championship by virtue of their 37-13 victory over the Vancouver Meteors. The locals opened up slowly and the visitors led for the first five minutes of the game, but eventually Norm Forbes began to find the basket and ran up eight points in quick succession.

The remainder of the game saw the locals well ahead, with Art Webster shooting in deadly style, and Joe Ross and Turgoose setting a fast pace. Bob Whyte's dribbling was effective.

Ralph Thomas refereed.

The teams and the individual scores follow:

Victoria First United—Webster (18), Foubister, Turgoose (3), Ross (3), Cudlip, Whyte (2), and Forbes (11).

Vancouver Meteors—Berutti (4), Morrice, Andren (4), Drummond, Donnelley (2), McDonald (1), and Dempster (2).

St. Mark's Victorious

St. Mark's junior girls, of Vancouver, won the B.C. Sunday School League championship from the Sunshines, of Victoria, after five minutes of overtime play by a 17-15 score. The conclusion of the regular playing time saw the teams even with fifteen points apiece. Faith Wilson, of Vancouver, was the hero of the game when she scored about midway through the overtime period.

A. Le Marquand refereed.

The teams and the individual scores follow:

Victoria—Berta Peden (10), Etta Maynard (3), Isobel Alexander (2), Gladys Cook, Lolo McMurchie, Margaret Menzies and Winnie Robb.

Vancouver—Muriel Garland (8), Margaret Herbert, Faith Wilson (2), Violet Stellish (1), Merle Nicholson (6), M. Erb, and A. Evans.

Kelowna Wins

KELOWNA, B.C., April 2.—In a game that was anybody's until the final thirty seconds, Kelowna Senior B basketball team tonight defeated Nanaimo, 31-30, in the final for the championship of British Columbia, thereby annexing that title.

KEATING BASKETBALL

Red Birds Win Girls' Game—Three C's Win Intermediate Game—Keating Beat Saanichton

Three basketball games were played in Temperance Hall, Keating, on Friday evening. The girls' game against the Red Birds from Victoria was won by the visitors by 20 to 8. The line-up was:

Red Birds—Biddy Boyce, Ina Foubister, Emily Wood, Helen Boyce and Jean Milliken.

Keating—Nellie Styan, Grace Miller, Janet Sherring and Ona Young.

The Keating Intermediate "B" team won from Saanichton by 40 to 25. This game was followed by one between the Keating Intermediate team and the Three C's from Victoria, which was a return match. The Keating boys had won the first and the Three C's evened up by winning this game by 32 to 27. M. Tubman refereed and the teams were as follows:

Three C's—E. Viggers, R. Bird, B. Tilliger, R. Gordon, R. Jones and F. Elliot.

Keating—N. Tanner, M. Atkinson, W. Tanner, R. Michell, L. Styan and F. Sutton.

France Wins Rugby

PARIS, April 2.—France defeated England in an international Rugby match here today by 3 to 0.

Rugby matches between teams representing France and England were inaugurated in 1906 and this is the first time France has won a game. England has won fifteen, while one was a draw.

CAMBRIDGE WINS BOAT RACE AGAIN

LIGHT BLUES SUCCESSFUL FOR FOURTH SUCCESSIVE YEAR ON CHAMPIONSHIP COURSE

Ding-Dong Race to Barnes Bridge Won by Three Lengths in Average Time

PUTNEY, Eng., April 2.—Cambridge's Varsity crew swept across the line three lengths ahead of Oxford today to win the eight-oared classic for the fourth consecutive year.

Oxford grimly contested every foot of the four and one-quarter-mile course from Putney to Mortlake, and for the greater part of the distance there was little to choose between the two crews.

After passing Barnes Bridge with the finish in sight, Cambridge made its big effort. Rowing with superb rhythm, the Light Blues gradually drew away from Oxford.

The Dark Blues responded with a spurt but were unable to overtake their flying rivals. The official time was twenty-minutes, fourteen seconds.

Oxford went into the lead at Fulham, but the Light Blues again nosed in front at Craven Steps. The crews were even at Beverley Park.

The race continued a see-saw struggle. Cambridge took the lead at Hammersmith Bridge, but Oxford drew even at the Doves. Oxford moved ahead at the Mail, but Cambridge drew level again. The Light Blues had drawn into a quarter length lead at Barnes Bridge.

The time was 20 minutes 16 seconds, as against the record of 18 minutes 25 seconds made by Oxford in 1911.

The race was rowed under ideal conditions, and the banks of the river were lined with huge crowds.

The result gave Cambridge thirty-eight victories since the series started in 1829, as against forty for Oxford. The race has been an annual affair since 1841 with the exception of the war years.

In 1877 the crews rowed a dead heat. In 1912 two races were held because both shells sank in rough water during the first attempt. The usual happy-go-lucky "boat race day" crowds were on hand, Londoners predominating. They began arriving along the Thames at Putney, Barnes, Hammersmith and Chiswick early in the morning.

Bdr. Britton is Winner Of Weekly Spoon Shoot

The 55th Battery, C.A., held its weekly spoon shoot on Friday night at the indoor ranges in the Armories. After a very interesting shoot-off between Major Crockett, Bdr. Britton and Lance-Bdr. Dunnell, who all tied with 49 out of a possible 50, Bdr. Britton was successful in capturing the spoon. The scores were as follows:

Bdr. Britton	48
Gr. Wilkinson	48
Major Crockett	47
Bdr. Hatcher	47
L.-Bdr. Dunnell	46
L.-Sergt. Simonds	45
Gr. Hall	43
Sergt. Elliott	42
Gr. Hockley	40
Lieut. Bowden	38
Bdr. Love	38
Gr. Mayer	36
Gr. Morby	26

School Grass Hockey Match Ends in Draw

In a girls' grass hockey match, played yesterday morning at the Oak Bay grounds, between St. George's School, of this city, and the Queen Margaret School, of Duncan, the result was a scoreless draw. The teams were evenly matched and the game very keenly contested.

Cowichan Cup Goes to Oak Bay High School

"Midgets" Capture Rugby Trophy by Defeating Brentwood College by Five Points to Nothing—Single Goal True Indication of Relative Superiority—Each Side Stages Dangerous Offensive

Defeating Brentwood College, 5-0, in a hard-fought game at the Willows Park yesterday afternoon, the Oak Bay High School "midget" Rugby team captured the Cowichan Cup.

It was a strenuous game of Rugby and the single goal adequately represents the margin of superiority possessed by the winners. Brentwood were a better-drilled fifteen, but Oak Bay High School got the "breaks" and seemed to be able to exploit their opportunities with greater dash. The two teams fought hard on a field of about the same surface consistency as the average well-traveled footpath, and the issue was doubtful until about fifteen minutes from the end of the second half, when the first score was made and Oak Bay followed this success by pressing closely again.

Brentwood Attack

Brentwood attacked in the early stages of the game and for fully five minutes after the opening whistle kept the ball on the Oak Bay side of the centre line. Oak Bay ended the pressure with a well-executed three-quarter rush which was dangerous until McSwain, the Brentwood full-back, pulled down the attacking wing man with a good tackle. Then Brentwood brought the ball back to centre field with a series of three-quarter rushes. McInnes forced them back again with a kick to touch, but the Brentwood forwards retaliated with a dribbling rush to the Oak Bay ten-yard line. Here their threes attacked, but Oak Bay broke up the rush and forced the play out past the twenty-five yard area. Awarded a free kick, Oak Bay brought the ball as far as centre field. Brentwood attacked again with a three-quarter rush, but their right winger was hauled down with almost a clear field ahead of him. Oak Bay had forced the play past centre and was attacking again when the whistle blew for half-time.

Oak Bay started an offensive immediately after the second half began, their forwards thrusting as far as the five-yard line. Then they rushed the ball over the goal-line, but when the heap of players was disentangled the referee ordered a five-yard scrum. Oak Bay threes fumbled here and, recovering the ball, Brentwood pushed their opponents back to centre field.

A Splendid Dash

Suddenly Wright secured possession of the ball and made a splendid dash through the ruck in the middle of the field. He penetrated deep into Brentwood territory. When he was tackled the attack carried on and Brentwood was forced to touch down.

Brentwood then staged an offensive that lasted for about five minutes. They thrust past the twenty-five yard line but were unable to score. Oak Bay clearing ultimately and forcing the play back to Brentwood territory with a counter offensive that finally forced the defenders to touch down.

After the twenty-five the Oak Bay forwards dribbled down the field again and Verley fell on the ball near the Brentwood posts for the first and only score of the game. McInnes converted with a well-placed kick.

After the kick-off Oak Bay pressed again, dribbling over the line once more. A five-yard scrum was ordered and Brentwood stopped the offensive with a counter dribble to centre field just as the final whistle blew.

Levine refereed and the teams were:

Oak Bay High School—McInnes, Wright, Harrison, Woodley, McGregor, Lawson, Lambert, Smith, Ruttan, Verley, Webb, Pite, Goodall, Heroin and Menzies.

Brentwood—McSwain, Sills, Ives, Woolon, Mitchell, Woods, Spencer, Ricardo, Marlett, Davis, Rigby, Weir, Cameron, Oppenheimer and Curran.

DAVE TROTTIER

Was the hero of the Varsity Grads in their first game of the Allan Cup play-offs against Fort William in Vancouver. He played a dashing game and scored both of the goals for Grads, that resulted in the game ending in a 2-2 draw.

NANAIMO WINS SOCCER FINAL FROM LADYSMITH

NANAIMO, April 2.—Nanaimo City soccer team defeated Ladysmith 3 to 1 here this afternoon in the final for the Brackman-Ker Cup, emblematic of the Upper Island soccer championship. Sandland scored twice and Fowler once for the city, while Kulai found the net once for the visitors.

Coast League Baseball

Sacramento Wins Double-Header—Missions, Seattle and Portland, Win Their Games

SACRAMENTO, April 2.—Sacramento continued its winning streak today by taking both games of a double-header from Hollywood, 2 to 1 and 6 to 4. Singleton bested Fullerton in the first contest, while a parade of pitchers featured the seven-inning second game.

(First Game)—	R.	H.	E.
Hollywood	1	7	2
Sacramento	2	5	2

Batteries—Fullerton and Murphy; Singleton and Koehler.

(Second Game)—	R.	H.	E.
Hollywood	4	7	1
Sacramento	6	8	3

Batteries—Hollerson, Jacobs, Mulcahy, Fitterer and Murphy; Cook, Shae, Klefe, Rachac and Severeid.

OAKLAND, April 2.—The Missions defeated the Oaks here this afternoon, 2 to 0, when Clarence Barfoot held the home team to four scattered hits.

The first error made by Lynn Lary helped the Missions to make their first run. The second run resulted from Swanson's double, a sacrifice and an infield out on which Reese had no chance to get Swanson at the plate because of a slippery field.

	R.	H.	E.
Oakland	0	4	2
Missions	2	7	3

Batteries—Delaney, Dickerman and Boole; Barfoot and Walters.

LOS ANGELES, April 2.—Seattle broke into the win column today by defeating Los Angeles, 9 to 4 in the third game of the series.

The Indians hammered Roy Moss for all nine of their runs in the second, third and fourth innings, but were stopped thereafter by Weatherby, Young Angel southpaw.

	R.	H.	E.
Seattle	9	10	2
Los Angeles	4	12	2

Batteries—Graham and Schmidt; Moss, Weatherby and Hannah.

SAN FRANCISCO, April 2.—The Portland Beavers found a wet field and rainy weather to their liking today and drubbed San Francisco, 5-2. Ray Lingrel was in fine form and held the Seals in check throughout.

Walter Mails started for the locals, but was driven from the mound. Portland made three tallies and five hits in the two frames he pitched.

At San Francisco—	R.	H.	E.
Portland	5	13	0
San Francisco	2	8	1

Batteries—Lingdel and Yelle; Mails and Agnew.

Cricket Schedule Is Drawn Up for Summer

Following is the senior cricket schedule for the season released last night by the league secretary, Major Howden:

Incogs vs. Victoria—April 30, at University; June 18, at Jubilee; August 6, at University.

Albions vs. Garrison—April 30, at Work Point; June 18, at University; August 6, at Work Point.

Five C's vs. Two C's—April 30, at Beacon Hill; June 18, at Beacon Hill, August 6, at Beacon Hill.

Incogs vs. Albions—May 7, at University; June 25, at University; August 13, at University.

Victoria vs. Garrison—May 7, at Jubilee; June 25, at Work Point, August 13, at Jubilee.

Five C's vs. Cowichan—May 7, at Cowichan; June 25, at Beacon Hill; August 13, at Cowichan.

Incogs vs. Garrison—May 14, at University; July 2, at Work Point; August 20, at University.

Victoria vs. Five C's—May 14, at Jubilee; July 2, at Beacon Hill; August 20, at Jubilee.

Two C's vs. Cowichan—May 14, at Beacon Hill; July 2, at Cowichan; August 20, at Cowichan.

Incogs vs. Five C's—May 21, at University; July 9, at Beacon Hill; August 27, at University.

Victoria vs. Two C's—May 21, at Beacon Hill; July 9, at Jubilee; August 27, at Beacon Hill.

Albions vs. Cowichan—May 21, at Cowichean; July 9, at University; August 27, at Cowichan.

Incogs vs. Two C's—May 28, at University; July 16, at Beacon Hill; September 3, at University.

Albions vs. Five C's—May 28, at Beacon Hill; July 16, at (arranged); September 3, at Beacon Hill.

Garrison vs. Cowichan—May 28, at Work Point; July 16, at Cowichan; September 3, at Cowichan.

Victoria vs. Cowichan—June 4, at Cowichan; July 23, at Jubilee; September 10, at Cowichan.

Albions vs. Two C's—June 4, at Beacon Hill; July 23, at University; September 10, at Beacon Hill.

Garrison vs. Five C's—June 4, at Work Point; July 23, at Beacon Hill; September 10, at Work Point.

Incogs vs. Cowichan—June 11, at Cowichan; July 30, at University; September 17, at Cowichan.

Victoria vs. Albions—June 11, at University; July 30, at Jubilee; September 17, at University.

Garrison vs. Two C's—June 11, at Beacon Hill; July 30, at Work Point; September 17, at Beacon Hill.

One club has a bye each week in the following order: Cowichan, Two C's, Albions, Garrison, Victoria, Incogs and Five C's.

Checker Champion Defends Her Title

Mrs. George McLean, Sidney, successfully defended her title of champion of British Columbia on the McIntyre checker board against Albert Sansbury, Bazan Bay, at Deep Cove, in the Deep Cove Social Club Hall, Wednesday night, and retained the McIntyre Challenge Cup, emblem of the championship. Brilliant play won the first game for Mrs. McLean, while the challenger came right back and captured the second stanza after tricky plays around the central safety zone. The champion had the third game well in hand, and soon gained a lead of two. Mr. Sansbury played as a representative of the North Saanich Social Club, while Mrs. McLean played under the banner of the Deep Cove Social Club.

Many keen checker players witnessed the match. Mrs. McLean has held the championship of the Province for over a year, defeating Mr. H. L. Ricketts in the finals of the first tournament to be held on this new board in British Columbia.

Dates Are Now Fixed For Victoria Racing

Season Will Open at Colwood Park on August 10—Horses Will Run There Fourteen Days in All With Seven Days at the Willows—Machines Must Be Used at Both Tracks

Dates for horse racing on Victoria tracks were announced last night by Hon. T. G. Coventry, of the Colwood Park Association. The racing season on the Willows track will commence on Saturday, August 20, and will continue for seven days. The first races are scheduled for the Colwood Park from Wednesday, August 10 to August 17. Next come the Willows races, after which the horses will go to the Mainland and return to run a second time on the Colwood track from September 7 to 14.

In the case of the Colwood track the racing period has been extended from ten to fourteen days, due to legislation put through at the last session of the Provincial Legislature, when the period for the one-mile tracks in British Columbia was extended to fourteen days.

For the first time in the history of horse-racing in Canada, automatic betting machines, taking straight, place and show bets, will be operated this Summer. This was brought about by the conditions in the lease of the Willows track to the Colwood Park Association by the City.

Must Use Machines

It was specified that automatic betting machines would have to be used. To meet these requirements the Colwood Park Association is having machines specially built in Australia for installation at the Willows track. The Association in any case would have used them at the Colwood track this Summer. The same machines that are used at the Willows track will be operated at Colwood.

The management of the Colwood Park Association decided to use the automatic betting machines to renew the confidence of the public and to make alleged manipulation of betting from inside the betting ring impossible.

Vancouver Dates

VANCOUVER, April 2.—Dominion Day has been set as the opening date of the races. The lid will be pried off at Lansdowne Park on July 1, and close at Brighouse Park September 5, which is Labor Day. Altogether there will be thirty-five racing days, exclusive of Sundays. The mile tracks will have fourteen days each and Hastings Park seven days.

The dates follow:

Lansdowne Park, July 1-8, inclusive; Hastings Park (half-mile track), July 16-23, inclusive; Brighouse Park, July 30 to August 6, inclusive; Lansdowne Park, August 20-27, inclusive, and Brighouse Park, August 29 to September 5, inclusive.

It is also announced that $146,000 will be distributed in prize money among the horsemen, the average being $4,000 daily. The races will be conducted under the pari-mutuel system and approved horses from points outside the Dominion will be bonded free for the duration of the racing season. This will ensure a high class of thoroughbreds. Special attention will be given as in former years for the development of Canadian-bred horses and special races will be staged for the Dominion product.

Opening Features

Lansdowne Park will have as the opening day feature the Dominion Day Handicap, which will be over a mile for a purse of $1,500. On the following day the Western Bred Handicap will be run and July 4 will see the running of the Celebration Handicap. The Jubilee Handicap over a mile and an eighth will be run on July 6; and August 30, the Lulu Island Handicap, over a mile, will be staged.

The Vancouver Derby has been billed for August 24. This event is for three-year-olds, over a mile and an eighth. Western-breds will have another big race August 27, over six furlongs and fifty-five yards.

Upside Down!

It shows no sediment! No matter how rigorously you test Convido Port it shows no flaw.

USE CONVIDO PORT

Sold at all Government Stores.

This advertisement is not published or displayed by the Liquor Control Board or by the Government of British Columbia.

WHITE LABOR

Determination to Give Appreciable Coal Service

—is part of the daily routine of our business.

Walter Walker & Sons, Ltd.

Oldest Coal Dealers in B.C.

Phone 485 635 Fort Street

A Night in Spain

With the

Y's Men's Club

in the

K. of P. Hall, Friday, April 8

Dancing 9 to 1. Double Tickets Only $1.50.

Tickets for Sale at Y.M.C.A.

AWNINGS

UNEQUALLED VALUES

RETAIN

Our Awnings are not made to look good only during the first month or so. They retain their original beauty. Let us supply your needs

F. Jeune & Bro., Ltd.

570 Johnson Street

Phone 795

TENTS

Old Country Football

LONDON, April 2.—Football games today resulted as follows:

English League—Div. I

Arsenal 0, Huddersfield 2.
Aston Villa 1, West Ham 5.
Bolton Wand. 3, The Wednesday 2.
Burnley 0, Birmingham 2.
Cardiff City 1, Tottenham 2.
Derby County 0, Everton 0.
Leeds United 3, West Bromwich 1.
Liverpool 1, Sunderland 2.
Manchester United 1, Leicester 0.
Newcastle United 3, Bury 1.
Sheffield 5, Blackburn Rovers 3.

English League—Div. II

Bradford City 4, Blackpool 1.
Chelsea 0, Reading 0.
Clapton 4, Portsmouth 5.
Hull City 5, Barnsley 1.
Middlesbrough 3, Oldham Ath. 1.
Port Vale 7, Fulham 1.
Preston 4, Swansea 0.
Notts County 2, Darlington 1.
Southampton 9, Grimsby 0.
South Shields 1, Notts Forest 1.
Wolverhampton 4, Manchester C. 1.

Third Division—Northern

Accrington Stanley 1, Wrexham 1.
Barrow 1, Chesterfield 0.
Crewe Alexander 2, Nelson 1.
Durham City 3, Wiganboro 1.
Halifax 1, Ashington 1.
Hartlepool United 2, Walsall 3.
Lincoln 4, New Brighton 1.
Southport 2, Rotherham United 0.
Stockport County 1, Bradford 2.
Rochdale 4, Stoke City 0.
Tranmere Rovers 1, Doncaster R. 1.

Third Division—Southern

Brentford 0, Bournemouth and Boscombe 0.
Brighton and Hove 3, Charlton Athletic 2.
Bristol Rovers 4, Newport C. 0.
Exeter City 5, Gillingham 1.
Luton 4, Coventry City 1.
Millwall 1, Plymouth Argyle 3.
Northampton 2, Bristol City 0.
Norwich City 0, Queen's Park R. 1.
Southend U. 3, Crystal Palace 1.
Swindon 3, Aberdare 2.
Merthyr 1, Watford 1.

Scottish League—Div. I

Celtic 2, Dunfermline 1.
Cowdenbeath 3, Morton 2.
Dundee 1, Hamilton Acads. 0.
Falkirk 3, Rangers 3.
Hearts 2, Aberdeen 2.
Motherwell 6, Dundee United 0.
Kilmarnock 4, Clyde 1.
Partick 3, St. Johnstone 1.
Queens Park - Hibernians — Not played.
St. Mirren 1, Airdrieo 3.

Scottish League—Div. II

Albion Rovers 2, Nithsdale 2.
Alloa 1, Stenhousemuir 0.
Arthurlie-Bo'ness—Not played.
Ayr United 1, Armadale 1.
Bathgate-Clydebank—Not played.
Dumbarton 1, Raith Rovers 3.
East Fife 4, Arbroath 1.
Forfar 0, Third Lanark 1.
Queen of South 1, East Stirling 4.
St. Bernards 3, King's Park 0.

Irish League

Belfast City Cup

Queen's Island 1, Celtic 2.
Portadown 9, Larne 1.
Cliftonville 2, Ards 1.
Bearn 5, Glenavon 5.
Newry 1, Distillery 0.
Linfield 5, Glentoran 0.

Rugby Union

Edgeware 20, Penarth 0.
Harlequins 0, Richmond 14.
London Scottish 6, Old Blues 11.
Rosslyn Park 16, Devonport Services 3.
Abertillery 0, Ebbw Vale 0.
Aberavon 8, Maesteg 8.
Birkenhead Park 31, Dublin Wanderers 8.
Birmingham 12, London Irish 0.
Bedford 9, U.O.S. Old Boys 13.
Bath 11, Portsmouth Services 0.
Cardiff 10, Blackheath 5.
Coventry 17, Old Alleynians 0.
Crosskeys 3, Llanelly 4.
Gloucester 12, Leicester 3.
Manchester 23, Northern 5.
Moseley 3, Liverpool 0.
Exeter 8, Plymouth Albion 3.
Northampton 43, London Welsh 0.
Neath 8, Pontypool 0.
Newport 18, Old Merchant Taylors 0.
Swansea 6, Bristol 5.

Rugby League

Bradford 5, Leeds 23.
Broughton 2, Rochdale 5.
Castleford 9, Battley 11.
Dewsbury - Featherstone — Not played.
Huddersfield-Wigan High — Not played.
Hull 13, Wigan 20.
Hunslet 28, Leigh 0.
Keighley 7, Halifax 3.
Oldham-Pontypridd—Not played.
St. Helens 8, Salford 3.
Swinton-Barrow—Not played.
Wakefield-Bramley—Not played.
Warrington 6, St. Helen's Recs. 6.
York 3, Hull-Kingston 17.
Widnes 8, Featherstone 6.

Rugby League Cup Semi-Finals

Dewsbury 0, Swinton 10.
Oldham 7, Wakefield Trinity 3.

Five C's Eleven Win Junior Soccer Match

Five C's junior soccer eleven defeated Esquimalt, 5-1, at Victoria West Park yesterday in a league fixture. Groves opened the scoring for the winners, who were kicking against the wind, fifteen minutes after the commencement of the game. Quainton added to this shortly after on a fine individual effort. Esquimalt scored their only goal when Vickers miskicked, and one of their forwards went in close, giving Jelliman no chance to save. Martin, fullback of the winners, was carried off the field at this point with a twisted knee, leaving the Five C's with ten men for the remainder of the game.

In the second half of the game the winners added three additional counters, Sutton, Quainton and Essler being responsible, the latter player scoring on a penalty kick.

Oliver refereed.

Lady Experts With the Buttoned Rapier

Miss Eileen Callaghan, of Montreal, the present holder of the Canadian women's fencing championship, is shown on the right. She retained her title in the Dominion ladies' championships at Toronto recently by defeating Miss Lucienne Tellier, of Montreal, on the left, and Miss Olive Stan, of Winnipeg.

GOLF

By P. J. GAUDIN

Instructor at Skokie Country Club and Union League Club, Chicago

IX.—Kind of Putter, and Why

Don't use a putter with a flat lie. It must be upright enough so that it feels comfortable when you take your stance close enough to the ball to let your eyes be directly over it. Never reach out in the putting stroke. The club head must be close to the body, much closer than in any other stroke, in order to bring the eyes into the proper position over the ball.

Find the right place on the curb face for hitting the ball. Hold the club horizontally, with the face up. Hold a ball just above the face and let it drop. Near the toe the club shivers; not responding properly. Keep testing by dropping the ball on a spot near the middle. There will come a time when the ball rebounds firmly. Usually this point is near the middle in the direction of the heel. Educate yourself to hit every putt from exactly that spot. Better mark the spot by a piece of white surgeon's tape on the top of the putter. Whenever you have a putter in your hand, practice bringing it back and carrying it straight through at right angles.

There are two reasons for keeping the club head low. Perhaps the main reason is to avoid overswinging. Twelve inches back of the ball is as far as the putter ever should go. If you cannot make a 50-foot putt with a back swing of twelve inches there probably is something the matter with your stroke. A suggestion to overcome this will be made in another article. It may be, however, that another club than the putter will serve your purpose better on the long ones. Test this out with a cleek or driving iron if you cannot keep the long putts on the line.

Do not think one must hold the putter with the finger grip used in all other strokes. Almost certainly one can control the club better if the shaft runs up through the middle of the left palm. This also will let one stand nearer the ball and make it easier to get the eyes over it.

RIFLEMEN TO HOLD MEETING ON MONDAY

Heal's Range May Be Opened Next Saturday—Sergt. Burton Gets His Bisley "Invitation"

A general meeting of the Victoria and District Military Rifle Association will be held in the Armories, Bay Street, tomorrow at 8 p.m.

With a continuation of the present fine weather it is hoped that the outdoor range at Heals will be opened on Saturday, April 9, and all matters pertaining to the season's work will be discussed at this meeting.

If a sufficient number of marksmen are interested, the question of shooting on Wednesday afternoons as well as Saturdays will be taken up.

Any suggestions with regard to interregimental competition during the Summer months will be welcomed.

Marksmen will be interested to hear that Sergeant H. W. Burton has received his official "invitation" to go to Bisley with the Canadian team in June, and there are others who are "sweating on the top line."

Bowling Results on Arcade Alleys

The Thundering Chiefs lost their chance of winning the Commercial Bowling League title when they dropped one game to the Eagles in a league match rolled on the Arcade Alleys. This gives the Colonial Office the coveted title.

D. Maxwell, of the birdmen, was high man with 565 pins to his credit. The scores follow:

Eagles

D. Neill	143	145	168	456
G. Foster	127	159	157	443
T. Neill	114	109	153	376
D. Maxwell	191	191	183	565
G. Lapp	133	125	115	373
Total	708	729	776	2,213

Thundering Chiefs

J. Leetham	159	160	159	478
W. Mitchell	136	126	125	387
R. Holman	126	169	151	446
J. Chapman	155	169	179	503
C. Kerr	151	161	145	457
Total	727	785	759	2,271

The following are the final figures in the City Bowling League, which ended on Wednesday night, at the Arcade Alley:

League Standing

Team—	Won	Lost	Pct.	Tl. Pins
U.C.T.	33	18	.647	40577
Colonial	31	20	.608	40503
Eagles	25	26	.490	40171
Night Owls	20	31	.392	39729
James Island	14	37	.275	38367

City League Averages

Names	Games Rolled	Avg
R. Baker	47	168
A. Hawkins	45	167.6
A. Wilcox	26	165.4
C. Chislett	51	165
A. Falk	49	163
I. Malcolmn	47	162.5
B. Pickup	42	162.5
W. Thatcher	36	161.4
M. West	22	161
J. Huxtable	51	160
A. Folts	44	160
W. Norris	43	160
F. Moore	39	160
G. Motton	51	159
R. Bell	49	159.3
H. Moulton	34	158.7
J. Matson	33	158.3
R. H. Lyons	44	158
W. Jones	28	157
W. Fairall	48	155
B. Fuggle	45	154.5
D. Clarke	43	154.3
F. Handley	27	152.4
A. Manson	33	150.4
W. Bond	43	150
W. Rivers	29	150
A. Anderson	27	147.5
J. Quinn	27	148
J. Ford	42	146.4
E. Rivers	26	144.2
F. MacDonald	18	137
A. Harness	14	124

Jack Britton Wins

FORT LAUDERDALE, Fla., April 2.—Jack Britton was awarded the decision over Arturo Shekela in their ten-round bout held at the Pompano racetrack arena late today.

Britton, twice welterweight champion of the world, is one of the oldest fighters in the ring. Shekela is a Belgian.

Brown Beats Criqui

PARIS, April 2.—Al Brown, of Panama, won a point decision tonight over Eugene Criqui, of France, former featherweight champion of the world. The bout was ten rounds and held at the Velodrome.

Stop Using a Truss

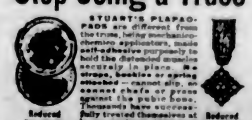

STUART'S PLAPAO-PADS are different from the truss, being mechano-therapeutic appliances, made self-adhesive purposely to hold the detached muscles securely in place. No straps, buckles or springs attached—cannot slip, or connect chafe or press against the pubic bone. Thousands have successfully treated themselves at home without hindrance from work—most obstinate cases conquered. Built on Grand Prix Reduced Fac-Simile Gold Medal principles—easy to apply—inexpensive. Awarded Gold Medal and Grand Prix. Proofs of recovery is rational, as afterwards no further use for trusses. We prove it by sending Trial of PLAPAO absolutely FREE. Write name on Coupon and send TODAY.

Plapao Co., 4191 Stuart Bldg., St. Louis, Mo.

Name

Address

Modern mail will bring Free Trial Plapao.

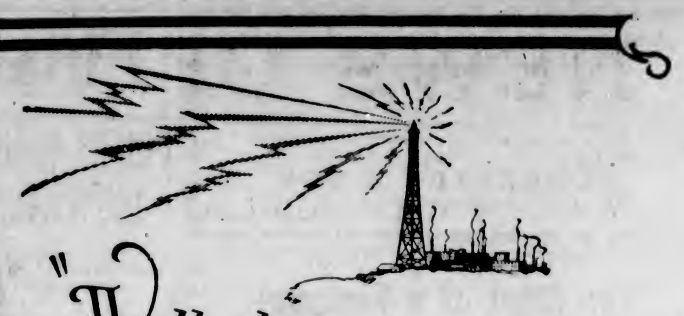

"Well done, Bradford!"

"Again you have sent to Canada the greatest selection of spring suitings we have ever been privileged to offer the men of Canada."

That was the Beam that flashed from Semi-ready Tailoring headquarters at Montreal to Semi-ready at Bradford, the great woollen centre in old Yorkshire.

Semi-ready is the only clothing institution on this continent maintaining its own organization at Bradford, known as Semi-ready (Bradford) Limited, and preparing from the finest wools in the world a range of excellent suitings for the men of Canada.

From wool grown in Australia, woven in old Yorkshire, tailored by artists in Montreal, you get your

Semi-ready TAILORING

Mearns & Fuller

1201 Douglas Street, Corner View Street Phone 2543

TO BE WELL DRESSED IS THE ONLY VISIBLE FORM OF PROSPERITY

TOOK PRECAUTIONS TO CURB "SCALPING"

Frank Patrick Refutes Charges of Unfairness to Public in Allotting Allan Cup Hockey Tickets

VANCOUVER, April 3.—Every possible precaution to prevent ticket "scalping" in connection with the Allan Cup hockey finals, concluded here last night, was taken by the management of the arena in which the four games were played, Frank Patrick, owner of the rink, said today in refuting charges that sale of tickets was not conducted with fairness to the public.

"The association officials and the competing teams," said Patrick, "were allotted 820 tickets for their friends, which, after all, is the Vancouver public. Toronto club protested strenuously when the allotment was cut down to 100 for Wednesday's game, so that the list was raised to 300 in order to satisfy them for the final game.

"We allowed each customer in line a limit of six tickets for the first three games, but on Friday this was cut to four each. If these 'scalpers' paid boys to get into line and grab tickets it is no fault of ours.

"Patrons of amateur hockey during the Winter were protected with tickets for the games. These fans who supported the regular league play throughout the season put in their bids early for reservations and their tickets were kept for each game."

Tilden and Weiner Win Doubles Final

AUGUSTA, Ga., April 2.—William T. Tilden II and Sandy Weiner, Philadelphia, his protege, defeated George Lott, Chicago, and Fred Baggs, New York, 6-8, 6-2, 6-3 and 6-3 in the finals of the doubles matches in the South Atlantic States tournament here today.

Hornets Blank Millers

DULUTH, Minn., April 2.—The Duluth Hornets gained a big edge in the play-off series for the American League hockey title here tonight, scoring a hard-fought 3 to 0 victory over the Minneapolis Millers.

A man's best friends

Even a woman can understand a man getting pally with a good gun and a good dog. But it takes a man to understand the chumminess of good tobacco. That's why red-blooded fellows fall in love with Ogden's and so put one over on old Euclid by learning that three makes one—happy.

OGDEN'S CUT PLUG

Save the valuable "Poker Hands"

Opportunity for Those Desirous of Investing in First Mortgages at 8%

Just now we can place to splendid advantage sums ranging from $1,000 and upwards in FIRST MORTGAGES on high-grade residential properties. We shall be pleased to give investors complete details in respect to any of these mortgages and show properties to those interested.

PEMBERTON & SON

Established 1887

625 Fort Street — Phones 78 and 388

The Start of a Fortune!

The first hundred dollars you put aside for savings can become a substantial bond with 50 millions security behind it. Get our booklet on

Canada Permanent Five Per Cent Bonds—

are of unquestionably high standing, and can be turned over quickly if necessary. No exchange on cheques.

Canada Permanent Mortgage Corporation

George I. Legate, Manager B.C. Branch

432 Richards Street — Vancouver, B.C.

AUSTRALIA and NEW ZEALAND.

BANK OF NEW SOUTH WALES.

(ESTABLISHED 1817). ($5=£1)

Paid-up Capital	$30,000,000.00
Reserve Fund	28,750,000.00
Reserve Liability of Proprietors	30,000,000.00
	$88,750,000.00
Aggregate Assets 30th Sept., 1926	$410,978,724.00

OSCAR LINES, General Manager.

521 BRANCHES and AGENCIES in the Australian States, New Zealand, Fiji, Papua (New Guinea), and London. The Bank transacts every description of Australasian Banking Business. Wool and other Produce Credit arranged.

Head Office: GEORGE STREET, SYDNEY. — London Office: 29, THREADNEEDLE STREET, E.C. 2.

Agents: Bank of Montreal; Royal Bank of Canada.

VANCOUVER WHEAT

VANCOUVER, April 2.—Closing wheat quotations: Spot and en route, 1 Nor., 144; 2 Nor., 140½; 3 Nor., 128½; No. 4 wheat, 118; No. 5, 106; No. 6, 96; feed, 80; screenings, $11.50 per ton.

SILVER MARKETS

LONDON, April 2.—Bar silver, 26¼d per ounce.

At New York

NEW YORK, April 2.—Bar silver, 56½. Mexican dollars, 43.

Finance and Commerce

PRICES AGAIN GO OPPOSITE WAYS

U.S. STEEL CROSSES 170—GENERAL ELECTRIC AND OTHERS MADE RECORD HIGHS

Number of Other Issues Make Record Lows—Rumania Exchange Low—Sterling at 1927 High

NEW YORK, April 2.—The usual week-end readjustment of speculative accounts imparted an irregular price trend to today's stock market. As on most previous days this week, many issues were being bid up to new high levels at the same time that others were being forced below their previous low records. Trading was largely professional in character, with the day's sales running moderately above 900,000 shares.

United States Steel common touched another new high record at 178¾, but heavy profit-taking forced it back to 169 for a small fractional loss on the day's trading. Baldwin, Commercial Solvents "B," General Motors, Foundation Company and National Lead, which were strong earlier in the week, all yielded two to three and one-quarter points on realizing. Similar losses took place in Fox Film, United Cigar Stores, A. M. Byers and Pullman.

Several of the oils, including Marland, Standard Oil, of New Jersey, Sinclair and Mid-Continent, sagged to new 1927 lows.

General Electric responded to reports of large current earnings by crossing ninety to a new peak price for the year. Eastman Kodak, Allis Chalmers, Continental Insurance, Fidelity Phoenix Insurance, Central Leather preferred, Freeport Texas, Otis Elevator and Public Service of New Jersey also sold at the year's high prices.

Pennsylvania was the feature of the railroad group, touching 61¾, the highest price in nearly fifteen years.

Weakness of Rumanian lou, which dropped from .63¾ of a cent yesterday, to .58¾ of a cent today in reflection of the apprehension over the illness of King Ferdinand, and the establishment of a new 1927 high by demand sterling around $4.85½, were the contrasting features of the generally firm foreign exchange market.

Although some profit-taking developed, today's bond market displayed unusual strength for a week-end session. Buying was on a rather broad scale, embracing both high grade and secondary issues.

The general level of prices again advanced to record figures.

FOREIGN EXCHANGE

NEW YORK, April 2.—Foreign exchanges steady. Quotations in cents:
France—3.91¾; cables 3.91¾.
Italy—4.69¾; cables 4.70.
Belgium—13.89¾.
Germany—23.70.
Holland—38.96.
Norway—26.65.
Sweden—26.70.
Denmark—22.66.
Switzerland—16.28.
Spain—17.89.
Greece—1.88.
Poland—.1120.
Czecho-Slovakia—2.96.
Jugo-Slavia—1.78.
Austria—.1412¾.
Rumania—.89¾.
Argentine—32.27¾.
Brazil—11.89.
Tokio—42.12½.
Shanghai—63.12½.
Montreal—100.02¾.

STERLING EXCHANGE

NEW YORK, April 2. — Demand 485 7-16; cables 485 13-16; 60-day bills on banks 481 7-16.

At Victoria

Buying 483¾; selling 485¾.

(All Fractions in Eighths)

	High	Low	Last
Allis Chalmers	68	67-4	67-6
Allied Chem.	142-2	141-2	142-2
Amerada Corpn.	29-4	29-4	29-4
Am. Beet Sugar	32-5	32-2	32-4
Am. Bosh. Mag.	15	15	15
Am. Can.	45-2	44-0	45
Am. Car & Fdy.	109-4	109-4	109-4
Am. Smelters	143-2	142-4	143-4
Am. Steel Fdy.	45-2	45-2	45-2
Am. Sugar	84-4	84-2	84-4
Am. Sum. Tob.	34-2	34	34
Am. Tel. & Tel.	166	165-5	166
Am. Tobacco	132-2	125-2	125-2
Am. Tobacco B.	123-4	123-0	123-4
Am. Woolens	13-7	13-4	13-7
Anaconda	46	46	46
Armour A.	11-5	11-5	11-5
Atlantic Gulf	34-7	34-7	34-7
Atchison	176-3	174-3	175-5
Baldwin Loco.	184	180-2	181-4
Baltimore & Ohio	113-3	113-5	113-3
Bethlehem Steel	82-4	82	82
Brooklyn Manhat.	65-2	64-4	64-4
California Packing	51-4	51-2	51-2
California Pete	25-7	25-4	25-4
Can. Pacific	144-3	144	144
Central Leather	9-4	9-4	9-4
Cerro De Pasco	52-3	63	52-3
Chesapeake & Ohio	166-3	165-5	166-2
Chi. Gt. Western	18	18	18
Chi. Mil. & St. P.	14-3	14-1	14-1
Chi. & Northwest.	81-5	81-4	81-5
Chi. R. I. & Pac.	93-4	91-6	92-4
Chrysler Motor	41-2	40-3	41-1
Coco Cola	164	164	164
Col. Fuel & Iron	67	66-7	66-3
Columbia Gas	47-2	47	47-1
Cons. Gas	97-5	97-4	97-5
Cont. Can.	63	63	63
Cont. Oil	16-3	15-7	15-3
Cont. Motor	12-7	12-3	12-7
Corn Products	84-2	84	84
Crucible Steel	91	91	91
Cuba Am. Sugar	25	25	25
Davison Chem.	29	29	29
Del. Lack. & West.	153	152	153
Dodge Bros.	19-2	18	19-2
Dupont Powder	220	218	218-1
Elec. Power	13-5	13-5	13-5
Elec. Refrigerator	26-1	26-1	26-1
Erie	51-3	50-4	51-2
Erie First pfd.	58-2	58	58
Famous Players	107-7	105-3	106-2
Foundation Co.	55	54-4	54-4
Fleischmann Co.	58-7	58-7	58-7
Freeport, Texas	58-4	58	58
General Asphalt	21-5	21	21
General Cigar	76-6	76-7	78-2
Gen. Electric	89-7	88-3	89-4
Gen. Motors	180-0	177-7	177-4
Goodrich Rubber	53-3	53-3	53-3
Granby	26	26	26
Great North. Ore	29-2	29-2	29-2
Great North. pfd.	87-1	86-6	86-6
Gt. West Sug.	115	114-3	115
Gulf States Steel	56	56	56
Houston Oil	109-6	107	109-2
Howe Sound	28-4	27-4	27-6
Hudson Motor	68-3	67-4	68
Hupp Motors	29-5	28-4	28-5
Illinois Central	126-4	126-4	126-4
Imperial Oil	44-5	44-5	44-5
Inspiration	29	29	29
Int. Comb. Eng.	52-3	51-5	51-6
Intl. Harvester	155-6	155-4	155-4
Int. Pete	30-5	30-5	30-5
Int. Mer. Marine	7	7	7
Int. Mer. Mar. pfd.	41	40-1	40-1
Int. Nickel	41-3	41	41-4
Int. Tel. & Tel.	132-7	132-7	132-7
Kan. City South	55	53-4	54-3
Kennecott Copper	62-3	62-1	62-1
Lehigh Valley	117	117	117
Louisiana Oil	13	13	13
Louis. & Nash.	134-3	134-2	134-2
Mack Truck	103	102-4	102-4
Manhatten Elec.	64-6	64-6	64-6
Marland Oil	46	45-4	46
Mex. Seaboard	7-3	7-3	7-3
Miami	15-4	15-0	15-0
Mid. Continent Pete.	32-4	32-4	32-4
Miss. Pacific	37-4	35-4	36-4
Miss. Pac. pfd.	107-7	105	100-3
Montana Power	65-2	64-7	64-7
Montgomery Ward	55-5	55-3	55-5
Moon Motor	9	9	9
Motor Meter	33	33	33
Motor Wheel	25-3	25-3	25-2
Nash Motors	64-1	64-1	64-1
National Biscuit	40	40	40
Natl. Cash Reg.	43-4	43-4	43-4
Natl. Dairy Prod.	77	77	77
National Lead	195-4	192-4	192-4
Norfolk & West.	184-4	183-1	184-4
North American	47	47	47
Northern Pacific	57-3	57	57
N. Y. Central	143-3	143	143-1
N.Y. N.H. & Hart.	51	50-0	51
N.Y., Ont. & West.	28-3	28-4	28-4
Packard Motor	34-7	34-6	34-6
Pan. American	60	60	60
Pan. American B	61-3	60-1	60-4
Pennsylvania R. R.	61-5	61-3	61-3
Pere Marquette	118	119	119
Phillips Pete	45-3	45-3	45-3
Pierce Arrow	19-6	19-5	19-5
Producers & Ref.	24-4	24-4	24-4
Pullman Co.	173	173	173
Pure Oil	27-6	27-4	27-4
Radio	45-6	44-4	44-6
Ray Cons.	14-7	14-3	14-7
Reading	110	109-4	110
Rep. Iron & Steel	70-4	70-4	70-5
Royal Dutch	49	49	49
Savage Arms	82-1	82-1	82-1
Schults	48-3	48	48
Sears Roebuck	55-3	55-3	55-3
Shell Union	27-5	27-3	27-3
Sinclair Cons.	17-1	17	17-1
Sloss Sheffield	130	130	130
Southern Pac.	113-7	113-3	113-6
Southern Railway	123-4	123-3	123-3
Standard Gas	54-4	54-4	54-4
Standard Oil, Cal.	34-5	34-4	34-3
Standard Oil N.J.	36-3	36-1	36-1
Standard Oil Ind.	44-3	44-3	44-2
Stewart Warner	56-7	55-6	56-3
St. Louis & S. Fran.	110-7	110-7	110-7
Stromburg Carb.	56	54	55-3
Studebaker	54-5	53-4	54
Tennessee Copper	11-3	11-3	11-3
Texas Co.	47-4	47-3	47-3
Texas Gulf Sulphur	60	59-3	59-7
Texas Pacific R.R.	70	68	68-4
Tex. Pac. C. & O.	13	13	13
Timken Roller	87-5	87-3	87-3
Tobacco Prod. A	101-4	100-3	100-0
Tobacco Prod. A	111-1	111-1	111-1
Union Oil of Cal.	41-3	41-4	41-4
Union Pacific	140-4	139-3	139-3
U.S. Cast I. Pipe	317	317	317
U. S. Ind. Alco.	74	72-5	72-7
U. S. Rubber	60-6	60-5	60-6
U. S. Steel	170-1	168-4	168-3
Universal Pipe	34-3	34-2	34-2
Vanadium	32	32	32
Victor Talk. Mach.	37	36-5	36-7
Wabash	71	70-5	70-7
Western Pacific	29	29	29
Westing. Air Brake	151-2	151-2	151-2
Westing. Elec.	78-3	74-6	74-7
White Motor	47-7	47-3	47-6
Willys-Overland	31-0	31-3	31-0
Woolworth	128-5	128-2	128-5
Worth. Pump	31-2	31-3	31-3
Y'gstn Sh. & Tu.	94-4	93	93
Yellow Truck & Coach	26-7	26-6	26-6

Victoria Stock Exchange

Mining	Bid	Asked
B.C. Silver	1.38	1.70
Dunwell Mines	..	1.50
Goldsmith		.21
Granby	35.00	37.00
Howe Sound	38.50	40.00
Independence Gold	.08½	.11
Indian Mines	.06	.06½
International Coal	.17	.15½
L. & L. Glacier		.08
Lakeview	.02½	.02½
Leadsmith		.01
Lucky Jim	.19½	.22
Marmot Metals	..	.13
Mexican Premier	..	.48
National Silver (G.S.)	..	.24
Porter-Idaho	.15½	.16½
Premier Gold	2.16	2.23
Richmond	.14	.15
Rufus	..	.05
Russell Creek	..	.20
Selkirks	..	.03
Silverado	..	.80
Silver Crest	.07½	.01½
Silversmith	..	.25
Sunloch	.50	.60
Terminus	..	.19
Victoria	..	.07
Cork Province	.05	.05
Oils		
B.C. Montana	.00 1-16	.00 3-16
Local Curb Stocks		
Silver Ledge	..	.02½
Slocan King	.11½	.12
Northland	..	.13

Sales

500 Dunwell at 1.28; 200 at 1.27; 500 at 1.27; 1,000 Lucky Jim at .20½; 1,000 at .21; 500 Premier at 2.19; 1,000 Slocan King at .11½.

VICTORY AND WAR BONDS

(Supplied by R. P. Clark & Co., Ltd.)

Victory Loan, 5½%—Tax Free	Bay	Sell
Interest due—		
1927, 1st June and Dec.	100.50	100.65
1932, 1st May and Nov.	104.10	104.25
1937, 1st June and Dec.	107.10	107.30
War Loan, 5%—Tax Free		
1931, 1st April and Oct.	101.30	101.50
1937, 1st Mar. and Sept.	103.35	103.55
(Payable New York)		
Victory Loan, 4½%		
1927, 1st May and Nov.	100.45	100.65
1933, 1st May and Nov.	103.10	103.25
1934, 1st May and Nov.	103.50	103.80
Dominion Loan		
1923, 15th Apr. and Oct. 3%	100.45	100.65
1943, 15th Apr. and Oct. 5%	102.50	102.65
1946, 1st Mar. and Sept. 4½%	96.15	96.35
1944, 15th Apr. and Oct. 4½%	96.05	96.25
1951, 1st Feb. and Aug. (C.N.R.) 5%	104.75	104.75

Prices subject to ¼ of 1% brokerage.
Add accrued interest to date.
1927, 1937, 183 days, 1.636 per $100
1927, 1932, 1932, 1934, 182 days, 2.290 per $100
1933, 1943, 189 days, 2.312 per $100
1944, 189 days, 2.081 per $100

VANCOUVER EXCHANGE

VANCOUVER, April 2.—Today's quotations on the Vancouver Stock Exchange were

Mining	Bid	Asked
B.C. Silver	1.60	1.70
Boundary Red Mountain	.05	.10
Bowena Copper	..	.06
Cons. M. & S.	235.00	265.00
Cork Province	.05½	.06
Douglas Channel	..	.01
Dunwell	1.29	1.33
Glacier	.06	.09½
Glassair	..	.10
Hazelton Gold Cobalt	..	.01
Howe Sound (Ex-D)	38.00	40.00
Independence	.07½	.09½
Indian Mines	.05½	.06½
Int'l Coal	.18½	.19½
Lakeview	.02½	.02½
Lucky Jim	.20½	.21
Marmot Metals	.10	.11
Premier (Ex-D)	2.17	2.19
Porter-Idaho	.15½	.15½
Selkirks	.01½	.02½
Ruth Hope	.25	.26
Silver Crest	.07	.07½
Silversmith	.24½	.26
Standard	.21	..
Surf Inlet	.01½	.02½
Leadsmith	.08½	.05½
Richmond	.13	..
B.C. Gold	..	.06
National	.18½	.20
Coast Copper	11.25	11.75
Industrials		
B.C.K.R., P. & G.	103.00	..
B.C. Perm. Loan	110.00	120.00
Oils		
B.C. Montana	.00 1-16	.00½
British Petroleum	.12	.12½
Maple Leaf	.17	.17½

Sales

120 Coast Copper at 11.00, 110 at 11.25, 10 at 11.50; 3,000 Cork Province at .05½; 500 Premier at 2.17, 200 at 2.14; 3,000 Independence at .09½; 5,000 at .09½; 1,000 National Silver (G.S.) at .13, 200 British Petroleum at .13; 4,000 at .12½; 3,000 Lucky Jim at .21; 1,000 at .21½; 2,000 Leadsmith at .05½; 500 Ruth Hope at .25; 1,000 Silver Crest at .07.

FOREIGN BONDS

(Supplied by R. P. Clark & Co., Ltd.)

Austrian 7s, 1943	104½	104½
French 7s, 1949	102½	102½
French 7½s, 1941	111½	111½
French 8s, 1945	109½	110
German 7s, 1949	101½	102½

The Complete Investment Service

Government, Public Utility, Industrial, Foreign — **BONDS**

New York, London, Montreal, San Francisco — **STOCKS**

Our weekly market review treats each class of investment by our several experts in their particular department. We will be pleased to mail you this at your request.

R. P. CLARK & CO. LTD.

Central Building — Victoria, B.C.

C. L. H. BRANSON — C. E. BROWN — W. J. GURNEY — G. A. MELVILLE

Direct Private Wires to All the Leading Eastern Exchanges

INVEST WITH SAFETY

The first point in making an investment is safety. Interest rates do not matter if the principal is not secure. Today no investor need risk losing either principal or interest. We can place your funds in Government Bonds with an "A" rating, which are non-callable and yielding over 6% per annum, and which offer all the possibilities of an appreciation in value.

Write Us or Call on Us for Further Information

British Columbia Bond Corporation, Limited

Vancouver — Victoria — Nanaimo

H. E. Beerman, Managing Director

Private Wires to All North American Exchanges. Members Winnipeg Grain Exchange, B.C. Bond Dealers' Association, Etc.

WE OFFER:

$5,000 Lake St. John Power & Paper Co. 6½% Bonds, Due Feb. 1, 1947, Price 99.50, Yield 6.55%

$10,000 International Power 6½% Bonds, Due March 1, 1957. Price 100, Yield 6.50%

50 Shares P. Burns & Co. 7% Pref. Stock. Price 101, Yielding 6.93%

R. G. CHRISTY & CO., LTD.

INVESTMENT BANKERS

Phones 375, 376 — 623 Fort Street — Victoria, B.C.

INVESTMENT SUGGESTIONS

We believe our offerings will meet the needs of the most critical investor. From our list of over a million dollars, par value, we offer the following, subject to prior sale:

$1,000 Dom. of Can. (Guar. C.N.R.), 4½%, due 1954	$ 977.50
$1,000 Prov. of Alberta (Guar. A.G.W. Rly), 5% due 1959	$1,015.00
$1,000 City of Medicine Hat 5%, due 1944	$ 965.00
$1,000 Ass. Gas & Electric (convertible), 5½%, due 1977	$ 967.50
$1,000 Cities Service 5%, due 1966	$ 917.50
$1,000 Abitibi Fibre 6%, due 1947	$1,000.00

Full Particulars Furnished on Any Issue

Royal Financial Corporation, Limited

H. W. MILLER, Manager

723 Fort Street — Phone 1340

Investments for April Funds

Security	Per Cent	Maturity	Price	Yield
Dominion of Canada, Guar. C.N.R.	3%	1st Feb., 1954	104.75	4.70
Dominion of Canada, Guar. G.T.P.	3%	1st Jan., 1953	72.00	4.39
Province of B.C.	4½%	15th Jan., 1931	95.75	4.90
Province of B.C., Guar. P.G.E.	4½%	15th July, 1942	93.00	4.90
Province of B.C., Guar. P.G.E.	4½%	15th July, 1943	95.00	4.90
City of Prince Rupert	5%	1st Apr., 1938	105.25	4.40
City of Prince Rupert	5%	1st Dec., 1946	100.96	4.40
City of Prince Rupert	6%	1st Dec., 1946	107.13	4.49
City of N. Vancouver	5½%	1st Aug., 1934	103.88	5.10
Point Grey	5%	1st Aug., 1951	100.33	4.99
City of Cranbrook	5½%	1st Sept., 1940	107.95	5.55
District of N. Vancouver	5%	1st Oct., 1940	99.45	5.06
City of Victoria	5%	21st July, 1945	100.33	4.96
City of Vancouver	5%	1st Aug., 1941	102.00	4.80
Canadian Pacific Rly.	5%	15th Apr., 1934	101.23	4.83
Candian Pacific Rly.	4½%	15th Dec., 1944	96.25	4.85
Bell Telephone Co.	5%	1st Mar., 1935	102.00	4.80
B.C. Electric P. & L. Co.	5%	Preferred Stock	104.50	5.73
International Power	6½%	1st Mar., 1957	100.00	5.59
La Compagnie Generale Transatlantique (The French Line)	4½%	1st Feb., 1951	97.62	4.79
Brompton Pulp & Paper Company	5%	1st Sept., 1946	100.50	5.97
Lake St. John P. & P. Co.	6½%	1st Feb., 1947	99.50	5.52
P. Burns & Co. Ltd.	5½%	1st Jan., 1943	104.25	5.07
P. Burns & Co. Ltd.	7%	Preferred Stock	101.00	6.91
Asbestos Corp. Limited	5%	1st Jan., 1935	93.75	6.57

Gillespie, Hart & Todd, Limited

611 Fort Street — Victoria, B.C. — Phone 2040-2041

WE RECOMMEND FOR INVESTMENT FUNDS

7% Bond With Bonus Common Stock, Dominion Tug & Barge Co. Ltd.

Prospectus Mailed Upon Request

A. A. MEHAREY & CO.

E. P. F. ROE, Manager, Stock and Bond Department

PHONE 3308 — CORNER FORT AND BROAD STREETS

OIL ROYALTY

We have been offered by air mail a 1% royalty in a well which is just in at 600 barrels per day. This should pay $125.00 for April. Price this royalty **$750.00.**

Alfred Carmichael & Company, Ltd.

1210 BROAD STREET — INVESTMENT BROKERS — PHONE 5500

711 FORT STREET — PHONE 6705

THE BIG INSTITUTIONS ARE CONVERTING THEIR SHORT TERM BONDS TO LONGER MATURITIES

Let Us Advise You What to Do With Yours

BROWN BROS. & ALLAN, LIMITED

GEORGE BROWN — HUGH ALLAN — HERBERT BROWN

WANTED

Bond Salesman

Experienced; leads furnished. Apply Box No. 3395, Colonist.

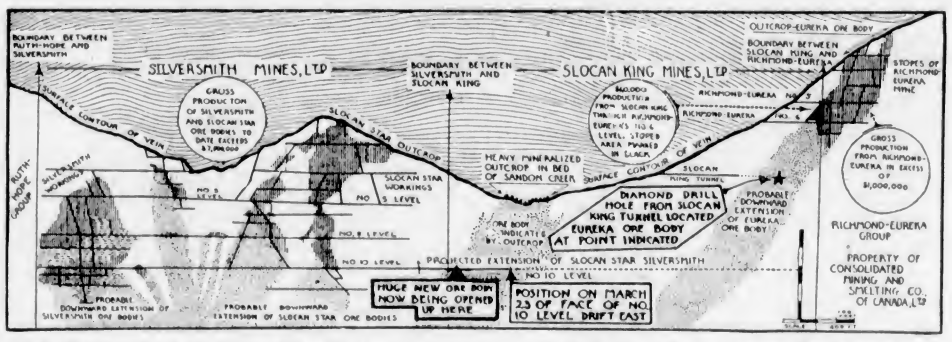

The above diagram, covering converse section of Slocan King-Silversmith vein, illustrates the unique possibilities for the development of Slocan King Mines through utilization of Silversmith No. 10 level.

The diagram also illustrates how the Eureka ore body was found to rake strongly into Slocan King ground. After removing in excess of $1,000,000 worth of ore, Eureka operations had to cease when the boundary between the two properties was reached.

Slocan King

One of the Most Remarkable Investment Opportunities in British Columbia Today

At the outset it should be realized that the Slocan King property lies between two mines of great value. On each of the neighboring claims large ore bodies have been located and mined. From the Silversmith property it has been possible to explore the continuation of that mine's ore into Slocan King ground and for a distance of three hundred feet the drift has been continued in this high-grade ore showing an average width of from four to eight feet. The whole mineralized area, however, is said to be eighty feet wide. This vein, originally located in Silversmith property, is the largest and most productive silver-lead zone in the Slocan district and has yielded to date in excess of eight million dollars.

Arrangements have already been made to mine Slocan King ore bodies through the No. 10 level of the Silversmith workings, thus saving a great outlay in reaching the ore which would otherwise have been necessary in driving the required tunnels at great depth. The Silversmith mill is also being enlarged to handle a daily capacity of 250 tons of ore. The present capacity being 125 tons, and the additional tonnage being largely for the handling of Slocan King ore when that property begins producing in the near future.

There is also a second major ore body which is known to exist. This is the "Eureka" shoot which lies approximately 1,000 feet east of the first and can also be mined by extension of No. 10 tunnel.

Slocan King is so situated that it has been possible to prove the value of the claims at a minimum of time and expense. Organized last September, everything has proceeded with phenomenal speed and as the market has been decidedly slow in responding to the information such as we have outlined the shares stand today at what is virtually a prospect price. This condition, however, we feel convinced will right itself speedily—naturally with large profit for those who invest without delay.

There is much information of considerable interest which we will gladly lay before any who care to call and discuss the matter.

R. F. CASTLE & CO.

1025 Douglas Street (Campbell Building) — Telephone Six One Hundred

On Tuesday Next, April 5, We Will Offer for Public Subscription

$85,000.00

Burrard Packing Company

LIMITED

15-Year 6½% 1st Mortgage Sinking Fund Gold Bonds

In denominations of $100, $500, $1,000. Dated April 1, 1927. Maturing April 1, 1942. Callable all or in part on 60 days' notice at 105 and accrued interest after April 1, 1930. Interest payable semi-annually, April 1 and October 1, at the office of Canadian Financiers Trust Company, Vancouver, B.C.

Price 99½ and Accrued Interest

Bonus of Two Common Shares with each $100 of Bonds, thus enabling Bondholders to participate also in the profits of the operation of the plant.

The object of this issue is to complete plant and provide working capital.

SECURITY AND SINKING FUND—These bonds are secured by Trust Deed and First Mortgage in favor of Canadian Financiers Trust Company, Vancouver, B.C., as Trustee, constituting a First Mortgage and charge on the Freehold Land (11½ acres), buildings, equipment and all fixed assets of Burrard Packing Company Ltd., now owned or hereafter to be acquired. Sinking Fund to redeem bonds at or before maturity is provided for in Trust Deed. Security of Bonds is on a ratio of approximately 2½ to 1.

BURRARD PACKING COMPANY LTD. is incorporated under the laws of the Province of British Columbia, share capital $300,000.00—30,000 shares par value $10.00 per share; paid-up capital $116,310.00 all subscribed in B.C. The company operates an abattoir, parking plant and stockyards on a site of 11½ acres at the foot of Fraser Avenue, South Vancouver, on the North Arm of the Fraser River, along which the property has a frontage of about 500 feet. This is an ideal industrial location, with excellent transportation facilities by land and water to all markets and sources of supply.

THE DIRECTORS: The President of the company is Mr. George C. Hay, one of the best known figures among the stock breeders of B.C., and late agriculturist of the Department of Agriculture, Government of B.C. The Managing Director, Mr. Henry Douglas, late assistant superintendent of P. Burns & Co. Ltd., has had 16 years' experience in the meat packing business in B.C.

Captain T. Heeney, Director and Secretary-Treasurer, was for many years manager of the Natural Resources Department of the C.P.R., and for the past six years has been at the head of the Pacific Mercantile Co. Ltd., of Dellartan, B.C. The other directors are Mr. Adam Hay, of the Eldorado Ranch, Kelowna, B.C., and Mr. Jay Ward Whitman, of Whitman Logging Co., Topaz Harbor, B.C.

Estimated Annual Profits

OPERATION OF PLANT AS FOLLOWS: Based on an analysis of balance-sheets of Packing Plants similar to the Burrard Packing Company Limited.

	No. Head Killed Per Year	Fresh Meat Sales, Lbs. Per Year	Net Profits Estimated at ½c Lb.	Net Profit on By-Products	Total Net Profits
Beef	7,600	4,650,000	$23,400.00	$16,600.00	$38,000.00
Pork	20,000	2,200,000	11,000.00	6,000.00	17,000.00
Mutton	10,000	400,000	2,300.00	3,600.00	5,900.00
Veal	2,800	374,400	1,872.00	920.00	2,792.00
	40,400	7,714,400	$38,572.00	$26,520.00	$64,092.00

Live Sales—
5,000 Hogs at average Net Profit of $1.20 each ..... $ 6,000.00
General Produce—
Butter, Eggs, Cheese, Poultry, estimated net profit $18,500.00

Net profit after deducting all direct operating costs, including reserves for depreciation of properties, etc. $62,592.00
Deduct: Sinking Fund to retire Gold Bonds $6,080.00
6% per cent on $93,000.00 (present issue) ..... 5,625.00 ..... 11,625.00
Total estimated Net Profit $77,057.00

After providing for a sinking fund and interest requirements on the Bonds, the above shows a substantial balance for distribution on the Company's outstanding stock.

A large number of reservations for these bonds has already been received, indicating that there is going to be a big demand—We would therefore suggest that, if you wish to participate, you send in your reservation without delay, so that you may receive preference when subscription lists open, Tuesday, April 5th next. Reservations may be wired at our expense.

Full information will be mailed on request. Use coupon below.

Fidelity Securities Corporation
LTD.
802-3 B.C. Permanent Loan Bldg., Victoria, B.C.
Phone 1286

Kindly mail full information re Burrard Packing Company Ltd. Bond Issue.
NAME .....
ADDRESS .....

MONTREAL STOCKS
(All Fractions in Eighths)

	Close		Close		Close
Abitibi	69-6	Can. Car Fdy., com.	39	Mackay Co.	135
Asbestos	32-7	Can. Car Fdy., pfd.	69	Montreal Power	78-2
Asbestos pfd.	86-3	Can. S. S., com	49	National Breweries	71
Atlantic Sugar	24	Can. S. S., pfd.	89-6	Ontario Steel	79-4
Bell Telephone	144	Can. Cottons	135	Ogilvie Milling Co.	250
Brazilian Trac.	133-7	Can. Converters	100	Ottawa Power	101
B. C. Fish. & Pack.	77-2	Can. Ind. Alcohol	26	Penmans, Ltd.	224
Brompton Paper	32-4	Cons. M. & S.	269-2	Shawinigan	96
Can. Cement, com.	144-4	Dom. Bridge	163	Spanish River Pulp	190-4
Can. Cement, pfd.	117	Dom. Glass	115-6	Spanish River Pulp pfd.	118
		Dom. Textile	115-4	Steel of Can.	133-4
		Howard Smith	60-3	Twin City Elec.	54-4
		L. of Woods Mlg.	160	Winnipeg Elec.	62-8
		Laurentide Co.	302-5		

Oak, that sturdy monarch of the hardwood forests, has proven the best material for flooring purposes. Its dense texture makes it practically indestructible through wear; the tannic acid which it contains renders it almost immune to decay, and its beauty of grain and figure make it the most desirable flooring in existence. What could be more lovely than gleaming floors to bring out the color and distinction of rugs, hangings, furnishings? Oak takes an excellent finish and—equally important—retains it better than any other flooring material. Oak floors have come to be considered a necessity in every building, from palatial mansion to the modest bungalow. Oak floors are really cheaper than softwood floors and carpets, because of their greater durability and ease of cleaning.

Lemon, Gonnason Oak Floors are cheaper, because the port of Victoria has the key to the world's best hardwood trade. We are able to give you the resulting price advantages. Consult our Service Department about new floors, or the special 5/16-inch flooring to lay over old floors.

Lemon, Gonnason Company Limited
"Master Craftsmen of Woodwork"
Telephones 76-77 P.O. BOX 664.
Established 1890
2324 Government St. VICTORIA, B.C.

MARKET LISTLESS; PRICES GO HIGHER

EUROPE IS REPORTED TO BE STILL ASKING FOR OFFERS IN WHEAT, BARLEY AND RYE

Cash Market Improves—In Coarse Grains Barley and Rye Are Feature—Offers Light

WINNIPEG, April 2.—The Winnipeg grain market was dull and listless today, activity being limited to local trading. Wheat values closed ⅛ to ⅞ cent higher, May 141, July 138⅛ and October 128⅝, on last-minute buying credited to short covering.

It is expected that world's shipments this week will be approximately eighteen million bushels, and Europe is reported to be still asking for offers in wheat, barley and rye. Russia is offering larger quantities and samples are favorable.

In coarse grains, buying of barley and rye again was the feature. Offerings were not heavy.

There is a much better inquiry in the cash markets and spreads in most straight grades of wheat were better. A good demand existed in barley and rye.

	Open	High	Low	Close
Wheat—				
May	140⅛	141	140	141
July	137⅞	138⅝	137⅝	138⅛
Oct.	127⅝	128⅝	127⅝	128⅝
Oats—				
May	55⅝	56	55⅝	56b
July	54⅞	56	55⅝	56⅛b
Oct.	..	..	..	49⅝b
Barley—				
May	76⅝	76⅝	76⅛	76⅞
July	74⅝	76⅝	74⅝	75⅛
Oct.	69⅝	69⅝	69⅛	69⅝
Flax—				
May	192⅝	193⅞	192⅛	192⅝
July	196	196	195⅝	196b
Oct.	199⅝	200	199⅝	199⅝
Rye—				
May	103⅛	103⅛	102⅛	103⅛
July	101⅛	102⅝	101⅛	102⅝b
Oct.	96⅝	96⅞	96	96⅝a

Cash Prices

Wheat—1 nor., 144⅛; 2 nor., 140; 3 nor., 131⅝; No. 4, 122; No. 5, 107½; No. 6, 97; feed, 80; track, 142; screenings, $3.

Oats—2 cw., 53; 3 cw., 53; extra 1 feed, 52½; 1 feed, 50; 2 feed, 47; rejected, 48½; track, 53.

Barley—3 cw., 74⅝; 4 cw., 74⅛; rejected, 67⅞; feed, 65⅝; track, 75⅝.

Flax—1 nwc., 190⅝; 2 cw., 186⅝; 3 cw., 169⅞; rejected, 164⅝; track, 191⅝.

Rye—2 cw., 102¼.

Winnipeg Grain Letter

(Supplied by R. P. Clark & Co., Ltd.)

WINNIPEG, April 2.—While wheat trade volume was not large today it was of a mixed character, prices holding quite firm most of the day. Opening prices were about unchanged but the market eased off fractionally following the trend of Chicago, but firmed up easily with a fair class of buying in evidence, part of which was credited to exporters and seaboard interests. The selling appeared to be coming from longs who were inclined to accept profits on the flurries. Range of prices was narrow, but there appeared to be resting orders to buy all futures on the dips. The May position acts very tight on the recessions, when there is very little offered for sale. Final figures were ⅝ to ⅞ cents higher. Liverpool closed ⅛ to ¼d higher, not quite as strong as expected. Export firms reported fairly large sales made to Europe Friday and further sales made over night to the continent. Local sentiment is largely favorable to the market, and it is expected that export business with resultant buying in the pit will be in evidence daily as hard Canadian wheat is required for blending purposes and Europe appears willing to take fair quantities and pay present prices for it. There was more interest shown in cash wheat today, both on spot and for opening of navigation. Offerings not heavy and strongly held. There was also more interest shown in some of the off grades, particularly durums and smutty. Spreads unchanged to a little better. Believe this wheat is going to work higher and advise purchases on all setbacks.

Coarse Grains—There was again good buying of barley and rye and a good export demand reported for the cash article. Barley closed ¾ cents to ⅝ higher, and rye 1⅛ to 1½ up. Oats were firm, closing fractionally higher but trade was small, but offerings very light.

Flax—Dull, steady market. No pressure in evidence. Final figures unchanged.

Chicago Grain

(Supplied by B.C. Bond Corpn., Ltd.)

CHICAGO, April 2.—Wheat was slightly easier in early trading, but there was no pressure of consequence on the market, and when short covering started prices advanced quickly. There was also a fair run of commission house buying. Bulge was checked by selling against offers. Reports of export business in domestic Winters and Springs, and also a fair business in Manitobas. Early opening of Lake navigation is expected. Weather conditions over Winter wheat belt generally favorable with more or less rain predicted. Trade looks for a fairly good reduction in the domestic visible supply to be shown in Monday's statement, due in part to liberal exports during past week. Corn held within narrow price limits, with trade light and largely local. Spot basis firm with light country offerings and a slow eastern shipping demand. Oats were easy early, but rallied on scattered buying. Dry and warmer weather needed for oats seeding. Rye again showed strength with a fair run of eastern buying a feature.

Liverpool due ⅝ to 1d higher Monday.

	Open	High	Low	Close
Wheat—				
May	133⅞	135⅞	133⅞	135
July	128	129⅝	128	129⅝
Sept.	127⅞	127⅞	127⅞	127⅞
Corn—				
May	72⅛	72⅝	72⅝	72⅝
July	77⅞	77⅞	77⅞	77⅞
Sept.	80⅝	80⅝	80⅝	80⅝
Oats—				
May	43⅝	43⅞	43⅝	43⅞
July	44⅛	44⅛	43⅞	44⅛
Rye—				
May	102⅝	102⅝	101⅝	101⅝
July	100⅝	100⅝	100⅝	100⅝

NEW YORK SUGAR

NEW YORK, April 2.—With no sales reported raw sugar was unchanged today at 4.68 for spot Cuban, duty paid, with nearby sugars offered at that level. The refined sugar market was quiet and unchanged at 5.85 for fine granulated.

CHESS COLUMN

"Good company's a chessboard."
—Byron's "Don Juan."

By T. H. PIPER

The diagram and moves are the end of the game which follows:

BLACK—Capablanca

WHITE—Nimzowitsch

WHITE	BLACK
31. Q B 3	31. R (R 7) N 7 ch
32. Q x R	32. R x Q ch
33. K x R	33. Q x N P
34. Q R Q 1	34. P K R 4
35. R Q 4	35. Q N 4
36. K R 2	36. P R 4
37. R K 2	37. P x P
38. P x P	38. B K 2
39. R K 4	39. B B 3
40. R K B 2	40. Q Q 4
41. R K 8 ch	

White sealed his 41st move but resigned without resuming play. Black's line is....P R 5; 43. B R 4, P K N 4; 44. B N 8, Q B 3; 45. R K B 8, K N 2.

The following game and notes, taken from The Field is a valuable lesson in chess theory. "A finely played game by Capablanca, who took full advantage of his opponent's cramped position and backward development," says the able annotator:

WHITE Nimzowitsch	BLACK Capablanca
1. P Q B 4	1. N K B 3
2. N K B 3	2. P K 3
3. P Q 4	3. P Q 4
4. P K 3	4. B K 2
5. Q N Q 2	5. Castles

At Q 2 the White N does not exercise the pressure on Black's centre that it does at B 3. As a general rule in this opening B can reply to Q N Q 2 with P Q B 4, attacking White's centre. Also at Q 2 the N shuts the Q off from the defence of the Q P.

6. B Q 3	6. P B 4
7. Q P x P	7. N R 3 ! !
8. Castles	8. N x P
9. B K 2	9. P Q N 3

Black has already the better position.

10. P x P	10. N x P

Better was 10. P Q N 3 followed by B N 2. The delay in developing the Q B gives Black time to obtain a very strong position.

11. N N 3	11. B N 2
12. N x N	12. B x N
13. Q R 4	13. Q B 3
14. B R 6	14. B x B
15. Q x B	15. N N 5
16. Q K 2	16. K R Q 1
17. P Q R 3	17. N Q 6
18. N K 1	18. N x N
19. R x N	19. Q R B 1
20. R N 1	20. Q K 4
21. P K N 3	21. Q Q 4
22. P Q N 4	22. B B 1

The B retires to B 1 in order that the rooks may be free to leave the rank. It also renders useless any demonstration by B N 2, Q N 4.

23. B N 2	23. Q R 7
24. R R 1	24. Q N 6
25. B Q 4	25. R B 7
26. Q R 6	26. P K 4
27. B x K P	27. R (Q 1) Q 7
28. Q N 7	28. R x P

If 28. R K B 1, Q x K P; 29. P x Q mate in 3 or if at 29. in this note B B 4, R x P.

29. P N 4	29. Q K 3
30. B N 3	30. R x P

The remaining moves are with the diagram at the head of the column.

A specimen of the champion's simultaneous skill follows, played at Cleveland:

WHITE Capablanca	BLACK Thomas
1. P K 4	1. P K 4
2. N K B 3	2. N Q B 3
3. B N 5	3. N B 3
4. Castles	4. P Q 3
5. P Q 4	5. P x P
6. P K 5	6. P x P
7. N x K P	7. B Q 2
8. N x B	8. Q x N
9. R K 1 ch	9. B K 2
10. P Q B 3	10. Castles Q R
11. B x N	11. P x B
12. Q R 4	12. B B 4
13. P x P	13. Q x P
14. Q R 6 ch	14. K N 1
15. B K 3	15. Q N 5
16. N R 3	16. K R K 1
17. N B 2	17. Q N 3
18. Q R 4	18. B x B
19. N x B	19. N K 5
20. Q R B 1	20. N B 4
21. Q R 3	21. N Q 6
22. R R 3	22. Q Q 5
23. R N 3 ch	23. K B 1
24. Q R 6 ch	Black resigns.

A typical Laskerian, played against 32 simultaneously. A comparison with the Cuban's style in the previous game will profit the student seeking to be a stylist.

WHITE	BLACK
1. P K 4	1. P K 4
2. B B 4	2. N Q B 3
3. N K B 3	3. N B 3
4. P Q 4	4. P x P
5. Castles	5. N x P
6. R K 1	6. P Q 4
7. B x P	7. Q x B
8. N B 3	8. Q Q 1
9. R x N ch	9. B K 3
10. N x P	10. N x N
11. R x N	11. Q R 1
12. B B 4	12. B K 2
13. N N 5	13. B Q 1
14. R x B ch	14. Q x R
15. N x P ch	15. K K 2
16. Q K 1 ! !	16. Q B 1

16....Q Q 5, 17. B N 5 ch, K B 1; 18. Q x B.

17. Q N 4 ch	17. K B 3
18. Q B 3 ch	18. K K 2
19. Q B 5 ch	19. K Q 1
20. R Q 1 ch	20. B Q 2

Lasker announced mate in four, e.g. 21. N K 6 ch, K K 1; 22. N x P ch; 23. B N 5 ch. 21. or....P x N, 22. B N 5 ch.

Chess News and Notes

England—London Chess Club: To inaugurate the seventy-fifth anniversary of the L.C.C., a special knock-out tourney, open to all classes, will be played this month; the first prize will be a gold medal and twenty guineas, presented by a member of the committee.

Southern Counties Chess Union: Two championship matches. Surrey beat Kent by eleven games to ten, and at Brighton Middlesex beat Sussex by 21½ to 22½.

Oxford University won from West London by 8½ to 5½.

Midland Counties C. U.: Oxford beat Warwick by 6 games to 4.

Oxfordshire thus becomes Midland Counties champion; eleven out of the winning team of twelve are university players.

New York Grand Masters' Tournament: Jose R. Capablanca is hailed winner of the first prize of $2,000 with a score of 14 out of a possible 20, made up of 8 wins and 12 draws.

Chess, said Lasker, will die the death of the draw, but the doyen of the chess world is a pronounced mental pugilist and likes a finish fight, as illustrated by his 73 per cent of tourney wins to Capablanca's 69 per cent. He won 16, lost 2 and drew 12, the Cuban won 14, lost 1 but drew 19.

The percentage is based on tourney play since 1920.

In the opening, which depends on knowledge, the victor displayed a quickness and accuracy of perception, which appears like intuition in employing the best methods developed by the latest analyses, as Bogoljubow said of him, "he had read so many German chess books that he had learned the language from them." His handling of the Ruy Lopez (that milch cow of tourney players, says Tarrasch) is an exact replica of the Bohemian Caesar's who is the recognized king of the strategical school.

Occasional sparkles of the holy fire which corruscates in the games of Morphy illumined his middle game, the theme being masterly inactivity, which very generally pervaded the combinations of his five great opponents.

An uncanny accuracy in the end game is probably the most deadly weapon in the armory of J. R. Capablanca.

The following is the final score:

	Won	Lost
Capablanca	14	6
Alechin	11½	8½
Nimzowitsch	10½	9½
Vidmar	10	10
Spielman	8	12
Marshall	6	14

Alechin receives second prize of $1,500; Nimzowitsch, third prize of $1,000; whilst non-prizewinners receive $50 for each win and $25 for a draw.

Victoria Chess Club readers of The Colonist are informed that the V.C.C. has moved to Room 7, Mahon Building, Government Street, next to Royal Bank of Canada. Visiting chessists will be accorded the customary courtesies of chess clubs.

Rin-Tin-Tin's New Hit

Keen enthusiasm was expressed recently after a preview of "Hills of Kentucky," Rin-Tin-Tin's latest starring vehicle. It is stated the famous dog star performs a number of new tricks that leave an audience gasping.

MONEY MARKETS

LONDON, April 2.—Money, 3⅝ per cent. Discount rates: Short bills, 4¼ to 4 5-16 per cent; three months' bills, 4 5-16 to 4⅜ per cent.

V. 2712

McCloy & Co.

Auctioneers
Corner Pandora and Blanshard

AUCTION

At 1959 Brighton Avenue
(End Redfern Street, Off Oak Bay Avenue)

Tuesday at 1:30 P.M.

Tasteful Bungalow Furniture

High-Class Chesterfield Set, Etc.

Duly instructed by the owner, leaving for England,

McCLOY & CO.

will sell by Auction as above, including almost New Chesterfield Set with Loose Marshall Spring Cushions in choice sunproof tapestry, Divan Easy Chair in tapestry, Pretty Satin Window Curtains, 2 Pairs Oriental Portieres, Oak Queen Anne Style Fall Leaf Table, Silk Electric Shade, Pretty Wilton Rug, Skin Rug, Brown Rattan Standard Lamp, Brass Jardinieres, Fire Screen, Walnut Mantel Clock, Copper Kerb Fender, Fine Toned Edison Diamond Point Gramophone and Good Records, Pair Choice English Inlaid Fumed Oak Single Beds with upholstered Springs, Large Solid Oak Dresser, Oak Oval Mirror, Oak Framed Cheval Mirror, Sleepy Hollow Cane Chair, Axminster Carpet, 3-Piece Silver-plated Tea Set, English Tea China, New Home Sewing Machine, Stainless Cutlery, Oak Tray, Gurney-Oxford Range, Table, Bench, Cooking Utensils, Etc.

On view Monday, 2 to 5 P.M.

Buyers are requested to be on time as there are only a few kitchen items.

V. 2713

EXTENSIVE AUCTION

In Our Large Hall
Corner Pandora Avenue and Blanshard Street

Thursday at 1:30 P.M.

Very Large Assortment of

Household Furniture And Miscellaneous Effects

Including Furnishings from a large Rockland Avenue home, Wilmot Place, Wilmer Street and other residences.

(Full Particulars Later)

Usual Livestock Sale at Market Saturday at 11 A.M.

McCLOY & CO.
Auctioneers Phone 1431

MAYNARD & SONS

AUCTIONEERS

Sale Days Wednesday and Friday
Farm and House Sales by Arrangement

Instructed, we will sell at our Salesroom, 727-733 Pandora Avenue, on

WEDNESDAY, 1:30

Large Consignment of

Choice and Well-Kept Furniture and Effects

Including in part: Almost new Orthophonic Gramophone and Records, Columbia Gramophone and Records, 4-Tube Westinghouse Radio with inclosed Loud Speaker, Sectional Bookcase, complete set of Book of Knowledge (cost $100), Large Oval Mirror in Gilt Frame, Oak Hallstand, Oak Frame Couches, Oak Occ. Tables, Reed and Willow Chairs, very good Carpets and heavy Linoleum, almost new Golden Oak Dining Suite and 2 other Dining Suites, Cream Enamel and Oak Bedroom Suites, Simmons and White Enamel Iron Bedsteads with Springs and Mattresses, several very good Dressers and Wardrobes, Steel Ranges and Cook Stoves, Kitchen Tables and Chairs, usual Kitchenware, almost new set of 1-Inch to 2-Inch Stock and Dies, Ferro 8 h.p. Marine Engine, new White Enamel Bath complete, Lawn Mowers, Assortment of Garden Tools, almost new Auto Tent, Hose, Etc.

Full particulars later.

Also in the Morning in Stockyards at 11 o'Clock

Pullets, Cockrels, Rabbits, Nanny Goat fresh with 2 Kids, One-Year-Old Nanny Goat, 40 Sacks of Potatoes, Etc.

MAYNARD & SONS
Auctioneers Phone 837

BARTHOLOMEW'S

Antiques and Works of Art

Cannot be reproduced at present prices. Increasing in value daily.

1118-17-19 Fort St. and 818 Douglas St. Phones 1911 and 924

Sale 1312

ESTABLISHED 1903 — Stewart Williams & Co — PHONE 1324
AUCTIONEERS

Duly instructed by Mrs. J. E. Wilson (who has been suddenly recalled to Winnipeg) will sell by Public Auction, at 3050 Carroll Street, off Gorge Road, on

Wednesday, April 6

At 2 o'Clock—Her

New Household Furniture and Effects

Including;

DRAWING-ROOM—"Console" Victor Gramophone in Walnut Case and Records, 3-Piece Chesterfield Suite, comprising 7-ft. Chesterfield and 2 Deep Stuffed Arm Chairs, Upholstered in Dark Blue Velour; Mahogany Pedestal Centre Table, Child's Rocker and Chair, Tea Trays, Pictures, Etchings, Etc.

DINING-ROOM—An Absolutely New Walnut Dining-Room Suite, comprising Extension Table, 6 Chairs upholstered in Leather, Sideboard and China Cabinet, Dinner Service, Ornaments, Pictures, Carpet, Etc.

BEDROOM—New Simmons Enamel Walnut Iron Bed, Spring and Restmore Mattresses, Oak Bureau, English Washstand with Tiled Back, Chairs, "Singer" Drop-Head Machine in Fumed Oak Case, 7 Drawers, nearly new Occasional Table, Carpet, Child's Bath, Etc.

KITCHEN—A Quantity of New Aluminum Cooking Utensils, Kitchen Table and Chairs, Coal Scuttle, Electric Heater and Cooker, Galvanized Iron Tubs, Bread Box, Mincing Machine, a large assortment of New and Modern Carpenters' Tools, including Planes, Saws, Chisels, Rachet Brace and Bits, Blow Torch, Emery Wheel, Oil Stones, Axes, Garden Tools, Lawn Mower, a large quantity of .22 Ammunition, and Other Goods too numerous to mention.

The majority of the above Goods have never been used and are of first-class Quality and Design.

Take the Gorge Bus to Carroll Street.

On view Tuesday Afternoon from 2 o'clock.

For Further Particulars Apply to
THE AUCTIONEER

Stewart Williams

410 and 411 Sayward Building Phone 1324

HOME BUILDERS' PAGE

New 1927 Wallpapers
From Birge & Sons, New York
Every design with an individuality and charm not to be found in the ordinary collection.
PAINT SUPPLY CO., LTD.
721 Yates Street Phone 1386

VANCOUVER ISLAND DISTRIBUTORS FOR THE FAMOUS
LAMINEX DOORS
Will Not Shrink, Swell or Warp
Windows, Doors, Interior Trim, Rough and Dressed Lumber
Lamao Mahogany Doors—Gyproc Wallboard
The Moore-Whittington Lumber Co. Limited

We Invite Your Inspection of Our
New Season's Wallpapers
Selections and Designs Far in Advance.
Specialties: "MAXIMUR" and "SUNWORTHY" LINES
THE MELROSE CO., LTD.
618 Fort Street Phone 406

BUILD NOW!
It will pay you to see us before letting that contract. We have pleased others and can please you.
HOUSES BUILT ON THE INSTALLMENT PLAN
H. R. BROWN
Contractor and Builder, Agent for the Barrett Roofing Co.
638 View Street Phone 815

$4,000 Will Buy a Thoroughly Modern 6 Room House
Standing in three-quarters of an acre of excellent land in this choice residential district; tennis court; garage; delightful view and in excellent order.
THE CITY BROKERAGE
A. T. ABBEY, Manager
638 View Street Phone 815

Oil Burners
The quietest and most efficient oil burner on the market today is on display at
R. SMITH
818 Douglas St. Phone 5352
Near Crystal Garden

Pemberton Subdivision
Victoria's Finest Homesites
QUIET EXCLUSIVE SCENIC
See us for full particulars
PEMBERTON & SON
625 Fort Street Est. 1887 Phone 388

Capital Floor Surfacing Company
Old Floors made new. Electric machine. Interior decorating and paperhanging; skilled workmen
1121 Hillside Avenue Phone 397

Geo. Cameron Jno. C. Curtis
THE CLYDE SHEET METAL WORKS
ANYTHING IN SHEET METAL MADE TO ORDER
Hot Air Furnaces Galvanized Eave Troughs
Conductor Pipes Chimney Cowls
557 Johnson Street Phone 213

A Modern Bungalow of Efficient Plan

By J. W. HAWKER, Architect

HERE is an ideal home for the small family who, tired of the dreariness and congestion of the average apartment, wants something "just a little way out" which they may call their own. It follows no architectural precedent of design, but relies simply on good proportions and materials, and its freedom from ornamental "frills" or fake construction.

The demand for efficiency of plan, in this case, would be particularly strong, but it would be adequately met, as a study of the plans will show. Each of the five habitable rooms is of moderate size and in convenient relation to the other parts of the house.

Entry is made through the vestibule into a good size rectangular hall, at the right of which is a small recess from which the bedrooms and a bathroom open. Any woman will immediately see the possibility of hanging portiers in a manner which will give these rooms the maximum of privacy from the main hall. A linen closet and a coat cupboard open into the hall.

On the opposite side of the hall are the living and dining-rooms. The living-room has a centre fireplace with a window on each side occupying the end wall. From the perspective it may be observed that these windows are high and small, which is very commendable, for the cosy atmosphere which we expect around a fireplace is hopelessly dispelled when large windows are throwing their light directly into the circle.

A kitchen, which for efficiency will equal or surpass even the ex-apartment dwellers' hopes, has been planned, among the features of which an electric refrigerator, ironing board, broom cupboard, and electric stove, may be mentioned. A grade entrance has been incorporated in such a way that while providing absolutely the usual efficiency for the kitchen, may also be used as a garden entrance.

Let us now descend by way of these stairs to the basement. Here we find that only the area required for the laundry, boiler room and storage, has been excavated. To the right of the laundry is the furnace room, which contains a hot water heating boiler.

The general interior treatment has been made subordinate to the individuality which the owner may express through furniture and hangings, by the use of sand-faced walls with oak floors. Oak trim has been used in the hall, dining-room and kitchen, with French ivory enamel finish elsewhere.

Walls of cream stucco on brick, and a mixed asbestos shingle roof minimizes the upkeep cost of this home.

Readers desiring further information regarding the plans and specifications of this house should communicate with the architect direct. Address, Mr. J. W. Hawker, 312 Kennedy Building, Winnipeg, Manitoba.

Copyright, 1927, MacLean Building Reports, Limited.

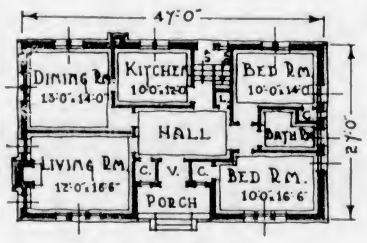

• FLOOR • PLAN •

• BASEMENT •

Keeping Down Building Costs of Your Home

(This is the first of a number of articles to appear in this column on "Keeping Down Construction Costs of Your Home.")

Home building materials, like everything else in the world, are of two kinds—the good and the bad. But there are many kinds of goodness and there is this unusual thing about selecting materials for your home; you can go over the line both ways—they can be too good as well as too bad.

Every one of the common building materials is represented by an array of qualities ranging all the way from exceedingly fine to very poor. The security of your savings and your satisfaction in home owning depend upon what particular one of these classes you have in your home. When this truth is realized it will be understood why the architects who supply the designs, and the loan companies who furnish the money, and the conscientious dealers who supply the materials, are concerned in the selections you make.

Three Classes of Materials

To help you in making your selections, let us say that materials may be divided into three classes. At the top of the list we have the most expensive kinds, represented by elaborately treated face brick; quarter sawed woods; solid china plumbing fixtures; enameled paints, and so on. The second group is the "standard" grade. This is represented by materials that are not perfect as to appearance; that is to say, the glass may be warped a little, the wood may be plain sawed, the brick may not be so regularly formed, and so on, but these materials are strong and durable, and when they are used wisely they give excellent results. It is highly economical to use material of this second kind. If your funds are limited, it is certainly the class for you.

In the third group you find the poor, cheap grades of materials. These you must not use. Do not use for the framing of your house a grade of lumber that is suitable only for boarding. In the same way, do not expect your house to remain in good condition if the foundation walls are made of concrete in which too little cement is used. Do not risk the whole security of your investment for the sake of saving a few paltry dollars through the use of greatly inferior materials.

Sound Materials Without Extravagance

The second class, representing sound but modest materials, is the safe one for you. Therein lies the best opportunity for economy at the time of the building of your home, and in the long run.

The economies that you can effect in selecting materials must thus start out at the very beginning of home building, for you must make the selections before the building operation starts. Your problem comes down to this: How can one get sound materials without extravagance—for just as it is easy to select materials that are too poor, in the same way it is easy to select luxurious kinds without achieving any real advance in durability or comfort.

A Word to the Wise
Are You Contemplating
Painting, Kalsomining or Wall Paper
RIGHT NOW Is the time before the Spring rush. Our stock is complete—Our prices are right.
GET OUR PRICES
MELLOR BROS., LTD.
819 Broughton Street Phone 812

VALSPAR BRUSHING LACQUER
Easy to use, quick to dry, Valspar Brushing Lacquer is magic for creating color harmony. It comes in the most attractive colors and can be used on new or old furniture and woodwork as well as on metal.
The Staneland Company Ltd.
The Paint and Varnish House
840 Fort Street Telephone 27

Window Cleaning
Hardwood Floors Waxed and Polished by Electric Machine
ISLAND WINDOW & CARPET CLEANING CO.
917 Fort St. "THE PIONEER FIRM" W. H. HUGHES, Prop. ESTABLISHED 1910 Phone 3815

French Doors - Front Doors
Doors, Sash, Frames, Built-In Fixtures, Etc., in Latest Designs—At Money-Saving Prices
OUR MILLWORK GUARANTEED
GREEN LUMBER COMPANY
Douglas Street and Topaz Avenue Phone 5887

HARRY CATTERALL
BUILDER AND GENERAL CONTRACTOR
Special Attention Given to Alterations, Jobbing, Repairs and Renovating Buildings
Painting, Paperhanging, Decorating, Etc.
921½ Fort St. Catterall Bldg. Phone 820

Williams & Harte, Ltd.
("NAG" PAINT CO.)
Wholesale Manufacturers and Color Grinders
Paints, Stains, Varnishes—100% Pure
"NAG" Registered Trade Mark
"Better and Cheaper Than Other Makes" MADE IN VICTORIA "Wholesale Manufacturers Selling Direct to Consumer"
Office and Works: 1302 Wharf Street, Victoria, B.C. Telephone 887

LUMBER
Rough and Dressed of All Descriptions
Specialties for Garages, Poultry Houses and Outbuildings
The Shawnigan Lake Lumber Co., Ltd.
Phone 162 2000 Government Street

Just What You Plan
We build houses by contract but the original plans are yours.
We reduce your suggestions to an economical basis and build just the house you want.
When finished it will reflect your individuality.
Victoria Building Co.
Phone 8146 616 View Street Phone 3036
We Are Agents for Certainteed Slate Shingles and Rolled Roofing in Various Colors.

Vancouver Island Hardwood Floor Co.
A. H. DAVIES, Manager
Renovating of Old Fir and Hardwood Floors
758 Fort Street Phone 7371

Make Your House a Home
Why Tolerate Spasmodic Heat?
Install WILLIAMS OIL-O-MATIC HEATING Now
Ask the Satisfied and Enthusiastic Owners
McDOWELL & MANN
650 Johnson Street PLUMBING AND HEATING Phone 1735

Plays and Players

"Orchids and Ermine" on Silver Screen at Capitol

Colleen Moore Appears in Gayest Role as Telephone Girl—Alexander Akinoff, Operatic Baritone, and Rag Doll Dancers Added Features

LOVE laughs at locksmiths—it also smiles at such barriers as poverty, position, and, in fact, all obstacles. Thus a humble little switchboard operator in a big hotel may attract the attention of a wealthy and handsome young man and—if she be as good as she is charming—ultimately win his love and a wedding ring.

That is the story, in a nutshell, of "Orchids and Ermine," in which Colleen Moore stars for First National, and which will be the attraction at the Capitol Theatre this week.

It is romance with a capital "R."

It is love in Springtime, with the lilt of laughter and the pathos of heart pangs that at last are healed. In all her brilliant career, Colleen Moore has never done finer or more sincere acting than in this picture, with its arresting portrait of life in a great hotel where wealth and luxury mingle with hopes and fears and laughter and love in one grand melange of romance.

Alexander Akimoff, celebrated operatic baritone, late of the Petrograd Opera House, will be featured this week. In addition there will also be Stadler and Dufferin, the original Rag Doll Dancers, in a dance specialty. The Capitol Concert Orchestra will play for the feature attractions.

AMUSEMENTS

The Screen

Capitol—Colleen Moore in "Orchids and Ermine."

Columbia—"The Unknown Soldier," with Charles Emmett Mack and Marguerite De La Motte.

Dominion—"Heaven on Earth," starring Renee Adoree and Conrad Nagel.

Variety—Mary Brian and Danny O'Shea in "Her Father Said No!"

The Stage

Coliseum—"Poor John."

Playhouse—"The Dollar Princess."

Crystal Garden—Swimming and Dancing.

HILARIOUS MUSICAL BILL AT COLISEUM

Sparkling Comedy of "Poor John" Is Offered by Joe Evans and Company This Week

Starting tomorrow, at the Coliseum, Joe Evans and his company will be seen in another hilarious musical comedy, entitled "Poor John." John Doyle (Mr. Harry Ashton), is the innocent victim of a frame-up which nearly leads to a divorce from his wife. Joe Evans as Otto, the chauffeur, does nothing to help his unfortunate master, but to the contrary, gets him into hotter water, with the aid of Minnie, the romantic servant (Maisie Carr), so between these two fun makers their master has one awful time, till eventually his daughter, Angeline (Miss Eileen Bennett), confesses to her share of the frame-up, and her mother, Mrs. Doyle (Audry Bennett), forgives them all. Dave Denton as the insipid dude, and J. B. Howard as the pushing Peter Vance, makes up an excellent comedy intermixed with catchy songs, ducts and clever dancing.

On the Screen

The feature picture is an all-British production, entitled "Me and My Gal," featuring England's premier screen comedienne, Betty Balfour, and depicts scenes of Piccadilly, the Strand, Leicester Square, Oxford Circus and Whitechapel. A picture of comedy and pathos, written around the "Blokes" and "Johnnies" of Old London.

REG. HINCKS TROUPE SINGS COMIC OPERA

Concentrated Essence of Tuneful "Dollar Princess" in Delightful Portions at Playhouse Monday

Beginning Monday, Reg. Hincks presents his potted version of that famous old Daly Theatre (London) success, "The Dollar Princess." The music is by Leo Fell, and it was originally produced by George Edwards, proving an outstanding production. The plot follows the original closely, and the company will be seen to excellent advantage in the various roles. Miss Payne is the "Princess" herself. Will Marshall and Harold Bechtel as Tom and Dick, the prospective bridegrooms; Vivien Combe as the comedy servant, Smithers; Reg. Hincks as the boy's uncle, the Marquis de Jolifontine, and Roberta Balcom at Alice, a relation of the Princess. Some of the numbers that will be heard are: "The Dollar Princess," "My Dream of Love," "Tennis," "Lonely Little Raindrop," "When We Are M-A-Double-R-I-E-D" and "Suicide Sal," and Miss Balcom will present another dance study.

In "The Blind Goddess," the screen attraction, Jack Holt deserts the wide open spaces of the West, where men are menaced, for the criminal courts of the East, where men are innocent until proven guilty.

As a brilliant young prosecuting attorney faced with the dilemma of choosing between the girl he loves and his ideal of duty, Holt has a powerful dramatic role, radically different from any he has previously portrayed.

APPEALING STORY TOLD IN COLUMBIA FEATURE

New War Picture, "The Unknown Soldier," Immortalizes Idea by Pure Sincerity

The immortalization of an idea—that is the cinematographic achievement of Renaud Hoffman, noted producer-director who made the war epic "The Unknown Soldier," which will be on view at the Columbia Theatre for three days, beginning tomorrow.

For the first time in motion picture history, the soul of a soldier and the bride and the mother he leaves behind are portrayed with sincerity and fidelity.

Unlike most war pictures, which chronicle the horrors and magnitude of conflicts between nations, "The Unknown Soldier" depicts simply and powerfully a truly human interest story of the typically American doughboy. Surrounding the young soldier's fatal struggle is a wealth of powerful plot interest, involving a mother, a sweetheart, a flock of war buddies.

Their struggles, their hopes, their loves, their disappointments, and their happiness have been blended into an all-powerful film story reflecting the untold effect of a war, and made sympathetic and understandable to every man, woman and child in America.

In the title role is Charles Emmett Mack, "The Unknown Soldier" of the piece—homely, rollicking, soldier lad. Co-featured with him as the exquisite war bride is Marguerite De La Motte, noted emotional actress.

Prince Sees "Don Juan"

Word has been received at Hollywood that the Prince of Wales attended a performance of John Barrymore in "Don Juan," which has captured London, and was shown in Victoria recently. According to his companions the Prince enjoyed the performance and asked when the Vitaphone was to have a London presentation.

Corinne Griffiths

Corinne Griffith has left for Hollywood to act in a film version of a play, known as "The Garden of Eden," which was written by Rudolph Burnauer and Rudolph Oesterreicher. It is said to be very popular in Germany. It is a dramatic comedy dealing with the adventures of a dancer in the gardens of the Hotel Eden, outside Monte Carlo.

"The Big Parade, which is marching steadily along, will pass its 975th performance at the Astor Theatre this evening. It is reported that 1,050,234 persons have seen this picture.

VARIETY OFFERS BIG DOUBLE BILL

Riot of Mirth Promised Patrons at Popular Government Street Cinema This Week

There is nothing unusual about a girl having two suitors, but when one is an ex-prizefighter and the other a hypochondriac, she at least has a variety that is unusual as well as startling. This is what happens to the girl in "Her Father Said No," an F. B. O. Gold Bond Special, which shows at the Variety Theatre this week. Father has an active dislike for pugilists, and his healthy daughter has a healthy aversion for a crabbed and complaining youth, so the story revolves around their mutual efforts to convert one another. The girl's choice scores first by giving up his profession and buying a health resort. There he handles obese and run-down millionaires, and it is here that the father, unaware of the owner's identity, comes for a series of treatments. From then on the comedy is a riot of mirth—for the boy's helpers are no other than Al Cooke and Kit Guard, and for all who love laughs, no more need be said. Mary Brian and Danny O'Shea play the youthful and ingenuous sweethearts.

"Oh! What a Nurse!" the new Syd Chaplin picture which also shows at the Variety this week, is said to be one of the funniest pictures ever screened. Critics in other cities have used up all the adjectives they've got in trying to say that this picture will get every laugh you've got. They all agree it is funnier than "Charley's Aunt" or "The Man on the Box," the pictures that lifted Syd Chaplin to the top as a screen comedian.

COLLEEN MOORE

Screenland's captivating star, who plays in "Orchids and Ermine," her latest comedy romance, at the Capitol Theatre this week.

Madame Matzenauer To Give Perfect Song Recital at Royal

"It is difficult for the reviewer to approach such an artistic occasion as that of last Friday evening, when Mme. Matzenauer appeared in a concert at the Hamilton. Words seem to fall far short of the thing reviewed, so full and perfect were the great singer's every mood, tone and gesture. Bermuda is indeed lucky to have had the chance to hear one of the world's most famous artists at what may be called close range, a chance to meet her before she flits back to the wide world of music in America and Europe." (The Royal Gazette and Colonist Daily, Bermuda, Monday, February 7, 1927). Every student of singing should hear Mme. Matzenauer, even if it means giving up other pleasures. She gives more attention to English diction than most English-speaking singers. She has always the complete control and wonderful command of her tones. Mme. Matzenauer will sing at the Royal Victoria on Tuesday, April 5, at 8:30. Mail sent to the Ladies' Musical Club, care of Fletcher Bros., will be filled. The seat sale opened at Fletcher's on Friday, April 1. His Excellency the Governor-General and Lady Willingdon have very graciously extended their patronage, as have also Lieutenant-Governor Bruce and Miss Mackenzie.

Hamlet and Pay Day

When Shakespeare's Hamlet was first produced, performances were not given regularly, and the actors were paid only on days when the "ghost walked." Pay-day is still frequently referred to as "the day the ghost walks."

Changes Name

The title of Famous Players-Lasky Corporation has been changed to Paramount-Famous-Lasky Corporation. Adolph Zuzor said that the reason for the change was that the film productions have for years been advertised as Paramount Pictures.

COLISEUM
(OLD PANTAGES)
Doors Open 6:30 Commence 7 o'Clock

MONDAY, APRIL 4, AND DURING WEEK
On the Stage, 8:30

JOE EVANS
& COMPANY
In the Bright, Breezy Musical Comedy
"Poor John"
A laugh from start to finish, catchy songs, clever dancing, screaming comedy; also featuring MAISIE CARR

On the Screen, 7 o'Clock
The Wonderful All-British Film
Me and My Gal
Featuring England's Premier Film Commedienne
Betty Balfour
Scenes in Piccadilly, Leicester Square, Whitechapel. The best of England's productions.
Also Special Comedy Picture
Popular Prices 25¢; Children 10¢
COLISEUM ORCHESTRA, Miss Annie Radford, Director

Capitol Entertainment

She Craved for Orchids and Ermine and a Millionaire husband, but Fate handed her only a Millionaire's Valet — — So She Thought!

Starts Tomorrow
Usual Prices

Matinee	25¢
Evening	35¢
Children (All Day)	10¢

Colleen MOORE

The Screen's Cleverest Comedienne
In Her Newest Comedy Romance

"ORCHIDS and ERMINE"

With **JACK MULHALL**

When he said it with flowers he said an armful—to this bewitching little $20-a-week 'phone girl in a $40-a-day hotel . . . She'd dreamed of STEPPING out with a millionaire—but she was afraid she'd have to WALK back! —But she knew she could trust this handsome young millionaire's valet . . . and when he pressed his suit—she found it was the best "connection" she'd ever made!

THE STAGE—TWICE DAILY

Dance Specialty
Stadler and Dufferin
The Original Rag Doll Dancers

Vocal Presentation
Alexandre Akimoff
BARITONE
Late of the Opera House Petrograd

Featurettes
CAPITOL COMEDY CREATION
"Masked Mammas"

FOX NEWS ★ CAPITOL CONCERT ORCHESTRA ★ PATHE REVIEW
A. Prescott, Director

FREE LOGE SEATS—Is Your Name Printed Here?
The Capitol Theatre invites Mrs. Paget, 3620 Fernwood Road, and two friends of her own choice, to be its guests any day this week. Please detach this coupon and present to cashier. A New Name Every Morning. Watch for Yours!

We've Cornered the Fun Market!

All This Week We Present the Biggest All-Comedy Bill Ever Offered

H.C. WITWER'S SMASHING SCREAM

Her Father Said NO!

With MARY BRIAN

From The Saturday Evening Post Story and Collier's Weekly

One thousand shares of preferred stock in ROARS! Eight hundred shares of common stock in CHUCKLES! Twelve hundred gilt edge securities in HEARTY LAUGHTER! A large assortment of bonds in MIRTH AND MERRIMENT!

THEN

Oh! What a Nurse!

Syd CHAPLIN

HIS MOST HILARIOUS COMEDY

THEN

FELIX THE CAT | FOX COMEDY | VARIETY WEEKLY

Continuous 2 to 11—All Week

Matinees.....15¢ Nights.....25¢ Children.....10¢

The Non-Stop Comedy Bill **VARIETY** The Show of a Thousand Laughs

Thrilling Scenes in Picture

THE UNKNOWN SOLDIER

With Charles Emmett Mack, Marguerite De La Motte and Henry B. Walthall

The departure of the American troops for France and their arrival in a French village where they await orders to go to the front.

—ALSO—

Bob Custer in "The Ridin' Streak"

MONDAY NIGHT SPECIAL NIGHT — ORCHESTRAL ORGAN Ed. Holloway, Organist

COMING THURSDAY
BUCK JONES, IN "DESERT VALLEY"

COLUMBIA Monday Tuesday Wednesday

"ADORABLE" BRITONS

Miss Pauline Frederick Declares Yankees Have English Cousins All Wrong

"In America we think English people are cold and unresponsive. Now that I've seen for myself, I know that is all wrong.

"You English are the warmest-hearted and most emotional people in the world. When you forget to be ashamed of it you show it in the loveliest way. I think English audiences are just adorable."

This opinion was expressed by Miss Pauline Frederick, the American film star, whose first appearance on the legitimate stage in England, at the Lyceum Theatre, London, was marked by scenes of unusual enthusiasm.

"There is another thing we have all wrong in America about English audiences," Miss Frederick said. "We think you are a little slow in seeing a joke.

"I tested that idea by going to an American play that is running in London, and I noticed, just as I found myself last night, that the theory is quite wrong."

Odd Fellows Initiation

Victoria Lodge, No. 1, I.O.O.F., at its session on Monday night will have four candidates for initiation. An invitation is extended to visitors.

Film's Greatest Novelty Announced at Dominion

"Heaven on Earth" Has Not Only All Values of Real Screen Entertainment But Has Psychological Depths Equal to "Abraham Lincoln" Classic

Pture that can be favorably compHIL Rosen has made another picpared to his own picturization of "Abraham Lincoln," the picture that won the Photoplay Medal for being "Heaven on Earth," which opens a "Heaven on Earth," which openes a six days' engagement tomorrow at the Dominion Theatre.

The picture is a searching study in psychology, revealing a very definite understanding of human nature and individuals. Yet for those who prefer not to think too deeply with the pictures, it is also very good entertainment, as the story always holds one intensely interested in itself.

Spectacular War Scene

"Heaven on Earth" contains the most spectacular war scenes ever photographed, with the possible exception of those in "The Big Parade." The war itself, however, does not play as important a role in the current production, though the climax is built up immeasurably by the presence of this episode.

The same sympathy and humanness that permeated "Abraham Lincoln" is to be found in a large measure in "Heaven and Earth," for once the picture is under way, one is seldom conscious that he is watching a motion picture. The characters' emotions are mirrored by the audience.

Renee Adoree brings all her piquant charm and vivid imagination to the role of the little gypsy who turns soldiers' entertainer during the war. Her emotion seems to come entirely from a true conviction of the reality of the role rather than a perfection of technique.

Conrad Nagel is seen opposite Miss Adoree in the role of Edmond Durand, who rebels against the prison that his parents have built up about him, to live a life of his own choosing. Navel has never been more charming, and in the last scenes of the picture, as the French soldier, he does some emotional acting that he has seldom touched before.

Gwen Lee is as beautiful as ever in the role of Nagel's fiancee, and Antonio D'Alcy gives an interesting portrayal of the young French lieutenant, who is killed by an exploding shell.

MADAME MATZENAUER

The famous singer, who will be heard in recital at the Royal Victoria Theatre under the auspices of the Ladies' Musical Club on Tuesday next, April 5.

SIX YEARS AND OUT IS MOVIE STAR'S FATE

Researches in Poster Room Reveals Rapid Disappearance of Well-Known Film Favorites

Six years of popularity and fame and then comparative oblivion! This is said to be the fate of the average movie star. There are, of course, exceptions to this state of things, but they are few and far apart.

All this seemed very clear to one individual the other day, business having called him for the first time to the poster room of one of the big motion picture concerns in New York. As he entered his eyes were arrested by a series of posters, all of one size, that the shipping clerk had hung on the walls when he first took up his job with the concern years ago. The posters were in black and white and had been originally designed to decorate the lobbies of the little cinema houses around the country.

Nearly all the pictures awakened recollections. There was Lillian Walker, Florence Turner, Flora Finch and the debonair Maurice Costello. Then came Theda Bara, who dropped out of sight when the public suddenly decreed it had enough of vamps. Anita Stewart occupied a niche and near by was Earle Williams in evening clothes. The old-fashioned screen actors never lost the opportunity when photographed for "stills" to show that they possessed dress suits. There was Francis X. Bushman looking very grand as if to live up to his reputation of being a great heart breaker, and Frank Daniels trying to appear as dignified as the window dresser employed in a five and ten-cent store.

There was Harry Morey, "Jimmy" Morrison, John Bunny, Nellie Anderson, Peggy Hyland, Arlene Pretty, "Broncho Bill" Anderson and several others pictured among those on the walls. In the centre of the principal line, looking child-like and pretty with the long ringlets, framing her smile, was Mary Pickford, the one big exception of the rule of six years and out.

MUSICAL AFFINITY UNEXPECTEDLY FOUND

Startling Analogy Between Negro Spirituals and Hungarian Folk Songs Noted by Magyars

An unexpected affinity between negro spirituals, particularly the creole negro songs, and Hungarian folk-songs, both of the Slavonic and gypsy stems, has been noted in Budapest as a consequence of the concerts given in that city of Edna Thomas, "The Lady From Louisiana." It helps account for the welcome her first programme received there, a welcome so warm that she was asked to return from Vienna for a second concert.

Even the Hungarians who know English or French could not understand the English of the spirituals or the French of the creoles, but they found the melodies themselves had a familiar sound. "Why, they're quite Slav in tone," was the astonished comment heard among the Magyars as Miss Thomas finished her songs.

The sentiments expressed in the Magyar songs (the music of which forms most of the repertory of the famous gypsy orchestras of Budapest) will also bear comparison with those of the creole negro melodies.

Perils of Film Acting

Dorothy Gish has hardly recovered from the shock yet. A short time ago she was acting at the Elstree studios, London, and had to be driven in an open coach. Something upset the horses, and instead of going forward they retreated, banging the back of the coach into one of the huge electric arc lamps. This burst into flame. There was one alarming moment when it seemed inevitable that Miss Gish would be badly burned, but an electrician rushed forward and pushed the flaming standard away. This, by the way, was not one of the cases in which an "accident" is arranged for publicity purposes.

Crystal Garden

CLOSED SUNDAY DURING REPAIRS

Popular Concert and Dance Tuesday

Attended by an audience of 1,000 every week. Popular inclusive admission

25c

A Throbbing Comedy Drama

The Heroine of "The Big Parade" in Another Hit

THE charm of Paris, the color of gypsy life, the thrills of war—with the romance of a scion of wealth with a saucy gypsy beauty. Piquant Renee Adoree, famed heroine of "The Big Parade," is here in another hit as the gypsy lass. She wins the hearts of the fighting men in the war—she captures her Prince Charming—she'll win your heart, too.

HEAVEN ON EARTH

With

CONRAD NAGEL and RENEE ADOREE

PRICES
Matinee 25¢
Evening 35¢
Children (All Day) 10¢

Comedy
Thrills
Drama
Romance
Pathos
!!!

ADDED ATTRACTION

WM. MITCHELL
Tenor
IN POPULAR SONG SELECTIONS

CHAPTER SEVEN
"The Collegians"
Entitled
"THE RELAY RACE"
With
ED LEWIS and DOT GULLIVER

THIS WEEK USUAL PRICES **DOMINION**

Nights, 7 to 11
Sat. Matinee, 2:30

PLAYHOUSE

BERT ZALA'S ORCHESTRA

A Tempest of Enjoyment

Stage Offering **(1st)**

Reginald Hincks Presents a Melody of Mirth

The Dollar Princess

A Whirling Medley of Comedy and Music

(2nd)

CHARLIE CHAPLIN in **The Bank**

(3rd)

It's More Than a Few Laughs

Lupino Lane in "Fool's Luck"

(4th)

Another Manslaughter

A marvelous story, with the most sensational murder trial the screen has ever known as a smashing climax.

"THE BLIND GODDESS"

FAMILY NIGHT MONDAY
2 Children Free With Each Adult

With Jack Holt, Ernest Torrence, Esther Ralston, Louise Dresser

Sketch of the New School Building at Shawnigan Lake

LONSDALE BOARDING SCHOOL FOR BOYS

THIS is the architect's drawing of the front elevation of the new school being built at Shawnigan Lake for Mr. W. C. W. Lonsdale, to replace the one destroyed by fire a few days before Christmas. The new building has a frontage of 200 feet and is 162 feet in depth at the longest wing, and is being erected on the site of the old school.

The basement is planned for changing rooms, washrooms, physics laboratory, drying rooms, laundry and stores, also two separate oil burning hot water heating plants. The ground floor contains the classrooms, big school, entrance halls, dining-rooms, boys' studies, music-rooms, surgery, masters' rooms, with headmaster's living quarters adjoining, kitchen and offices.

The nine dormitories, are on the second floor, divided into three flats each with an ample washroom, showers, and linen room. There are thirteen bedrooms, eight bathrooms and a large sick room on this floor also.

Two incinerators are built into the flues; fire hydrants are placed so that all points can be reached with the hose and a fire alarm system is being installed. The building has all electric wiring in conduit and will have an electric light plant and water pressure system.

The roof is of Barrett's slate surface shingles and the walls are stuccoed and timbered with rough cedar. The main entrance doorways are in oak, and the lantern on the main roof is of copper.

The building was designed by Mr. Douglas James, architect of Duncan, and the various trades have been let by contract, under the supervision of Mr. Boniface, of Shawnigan Lake.

In the three months since the fire the new building has been planned and construction advanced so far that part is already in the hands of the plasterer, Mr. Allen, of Victoria. The Shawnigan Lake Lumber Company is supplying the lumber; Mr. Heatherbell, of Victoria, is doing the brickwork; Mr. Fred Wood, of Vancouver, the plumbing and heating; and Mr. Langdon the wiring. The cost of the building will be about $65,000. It is hoped to have a portion of the building ready for the school reopening after Easter. Accommodations for one-hundred boarders will be provided.

REALISTIC BATTLE SCENES ENACTED

Artillery Bombs and Plane Aid Storm Troops in Shell-Wrecked Village for Movie Feature

Khaki-clad British soldiers engaged in hand-to-hand fighting with German storm troops in the streets of a shell-wrecked village, with terror-stricken civilians in flight.

Such were the scenes witnessed by Riviera holidaymakers just outside Nice recently.

The rumble of gunfire and the appearance of a German aeroplane which dropped bombs caused people to wonder if hostilities had broken out again.

But when the "enemy" pilot landed on the local aerodrome and in cultured French explained that it was a film stunt, all alarmist rumors ceased.

The scene was due to the enterprise of a British film company engaged in the production of a picture called "Roses in Picardy," which is adapted from R. H. Mottram's book, "Spanish Farm."

To get the authentic settings for this war story the Gaumont Company reconstructed the village of Hondebecq, and a replica of the farm in Flanders which was known to thousands of British soldiers during the war.

Rifles From Britain

These sets were built in film studios at St. Augustin, and took four weeks to construct. Twelve thousand pieces of equipment, including many service rifles, were, by special permission of the French Government, brought over from England for use by "supers" in the war scenes.

As far as possible British ex-service men were employed, but when the supply ran short French, Italian, Belgian and Swiss "supers" were pressed into service in the battalion of Tommies engaged in the scene depicting the defence of the Flemish village.

The producers—Maurice Elvey and Victor Saville—directed operations in four languages, and even got their cosmopolitan army to march to the fight singing "Tipperary" and other historic British war songs.

The local cinema artists thoroughly enjoyed playing the parts of British soldiers, but there was a certain amount of diffidence when it came to a question of finding men willing to play the part of the Boche. However, an enhanced pecuniary consideration overcame the racial prejudice.

The scenes depicting the civilian population evacuating the village under gunfire were most realistically done.

Child Actors

High explosives wrecked houses and shattered the walls of buildings, while an aeroplane dropped bombs from a height of fifty feet—a thrilling piece of work by the pilot.

Local children figured prominently in the evacuation scenes, and as a reward for their zeal were allowed to indulge in a childish pastime which is popular all over the world—that of throwing stones at somebody else's windows. A broken window effect was necessary for the devastated village scenes.

The leading lady, Miss Lilian Hall-Davies, had some unenviable jobs to do in the role of Madeline. One of her situations demanded that she stand in the village street while an explosive charge blew it up and also wrecked the side of a house, some of the flying fragments falling on her.

"Roses of Picardy" should be a credit to British screen craft when finished.

MISS ALICE MURISET IS CHAMPION TYPIST

Regains Title She Held in 1925 Against Seventy Contestants—Novice Makes High Score

Miss Alice Muriset, champion typist of 1925, regained the city and district championship yesterday afternoon, when she competed with seventy contestants at the Sprott-Shaw School. Miss Plowman, the 1926 champion, is runner-up this year.

The outstanding event of the contest is the record of Miss Evelyn Neate, the sixteen-year-old daughter of Mr. and Mrs. J. L. Neate, 2949 Albina Street, of this city. Whatever may be her ranking in the Canadian championships will not be known until Monday, but Miss Neate's record of today is higher than that ever won by a novice champion of Canada.

Miss Doris Jewell, the winner of two successive championships in accuracy for the city of Victoria, and holder of the silver and bronze medals for Canadian accuracy, had the misfortune of turning two pages at once while writing her test and this disqualified an otherwise excellent paper.

The following are the prize winners of each class:

Senior (thirty-minute test)—Alice Muriset, winner, 77.6 net words a minute, trained at Sprott-Shaw School and St. Ann's Academy; Irene Plowman, runner-up, 75.3 net words a minute, Sprott-Shaw School; Ida Heyer, accuracy, 68.8 net words a minutes, Victoria High School.

The following qualified for ranking in Canadian championships (sixty words net required)—Jean Robertson, 73.6 net, St. Ann's Academy; Phyllis Brown, 71.3 net, Regina College, Sask.; Harold Clark, 68 net, Sprott-Shaw School; Nellie Bittancourt, 64.3 net, Sprott-Shaw School; Nellie Bradshaw, 60.8 net, Victoria High School.

Intermediate (fifteen-minute test)—Bertha Castley, winner, 56.2 net, Sprott-Shaw School; Mona MacDonald, runner-up, 55.9 net, Victoria High School; Mildred Stephens, 54.1, Sprott-Shaw School.

The following qualified for intermediate Canadian championships (fifty words net required)—Gladys Sayer, 54.1 net, Sprott-Shaw School; Pearl Rugg, 51.3 net, Victoria High School and Sprott-Shaw School.

Novice (fifteen-minute test)—Evelyn Neate winner, 70.6 net, Sprott-Shaw School; Dorothy Greenwood, runner-up, 51.8 net, Sprott-Shaw School; Kathleen Martin, 50.8 net, Sprott-Shaw School.

The following others qualified for novice Canadian championships (forty words net required)—Vera Catton, 51.2 net, Sprott-Shaw School; Vivienne Wheadon, 51.2 net, Sprott-Shaw School; Muriel Bates, 48.1 net, Sprott-Shaw School; Winnifred Travis, 47.5 net, Sprott-Shaw School; Flora Jones, 47.4 net, Sprott-Shaw School.

SYD CHAPLIN
Starring in "Oh! What a Nurse!" the Screen Attraction at the Variety Theatre This Week.

Great Play Billed For Crystal Garden

Tuesday's play at the Crystal Garden will feature another favorite of the London stage in Sutro's great production, "The Man in the Stalls." While the main plot of the play will be concentrated into a half-hour, the Co-optimist Comedy Company, with Mr. and Mrs. Legge-Willis taking the parts of the husband and wife, can be relied upon to carry every situation with their accustomed skill. Mr. Harry Davis will take the part of the lover, and those who remember Mr. Davis' dramatic portrayal of the Jester in "The Yeoman of the Guard," know that he can be relied upon to do full justice to the part assigned him on this occasion. Mrs. Sturrock takes the part of the maid.

The musical feature of the programme will be rendered by the Crystal Garden orchestra. The numbers will include selections from "Blossom Time," Folk Songs of Italy, and Great Little Army March. Messrs. Arthur and Frank Partridge will again be heard in several duet numbers.

The concert will be followed by a popular dance in the south ballroom.

Dickens on the Stage

The dramatization of "Pickwick," by Cosmo Hamilton and Frank C. Reilly, the latter of whom is also its producer, will complete its successful Philadelphia run and move to Boston for an indefinite stay. There is a possibility that it may play Toronto in the late Spring. Meanwhile, Mr. Reilly, stimulated by the favorable reception accorded to "Pickwick," is planning to have two other Dickens' works dramatized—"David Copperfield" and "The Mystery of Edwin Drood."

To Address Gardeners

Mr. Anketel Jones, of Chemainus, will be the speaker at the Victoria and District Gardeners' meeting at 8 p.m., Tuesday next, in the City Hall. He will address the gardeners on "The Culture of Potatoes."

Dance with the Cedar Hill Tennis Club at Lake Hill Wednesday.

Liberal Ward Meeting

Ward Seven, Saanich Liberal Association, will hold a social evening in St. Martin's Hall, Obed Avenue, on Friday next, at 8 o'clock. A varied programme will include musical items, dramatic entertainment, competitions and tombola, for which prizes will be given. Mr. M. B. Jackson, K.C., and Mr. N. W. Whittaker, will give short addresses. Ladies will provide refreshments, and an informal dance will conclude the programme.

Medical Men Hear Prof. Macleod of Toronto

Local members of the Medical Association have had the advantage during the past two days of hearing from one of the leaders in physiology on the American continent. This is Professor J. J. R. MacLeod, who is the head of this department in the medical department of the University of Toronto.

Professor MacLeod has been delivering a series of lectures in Stanford University, Cal., on his chosen subject and is now on his way back to Toronto to resume his lectures in the university there.

Under arrangement with the Canadian Medical Association he is speaking before the medical men in the principal cities through which he passes on his way East, thus affording the practitioners in the local centres to receive some of the latest information. In keeping with this arrangement Professor MacLeod spoke before the medical men of the city on Friday evening and again at a luncheon that was tendered him in the Empress Hotel yesterday. His addresses were purely technical in character.

During the luncheon the Navy League Boys' Band delighted the members of the Medical Society with a number of selections and as usual the performance of this wonderful boys' organization surprised its auditors. Members of the medical profession feel that such a band is worthy of the support of the citizens in sending them to the Old Country with full confidence that they will bring great credit to Victoria.

The lectures of Dr. Macleod were given under the scheme of extra-mural post-graduate education of the Canadian Medical Association, by which leaders in all branches of medicine and surgery are brought to places throughout Canada from the chief educational centres. Dr. Thomas McPherson and Dr. W. E. Scott-Moncrieff are leaving shortly to give a series of lectures under the auspices of the Canadian Medical Association. Dr. McPherson will deal with surgical subjects, and Dr. Scott-Moncrieff will lecture on phases of his specialty of eye, ear, nose and throat, which interest the general practitioner in medicine and surgery. They will travel throughout the Province of Alberta and visit among other places, Calgary, Edmonton, Red Deer, Lethbridge and Medicine Hat.

The world-renowned doubly-efficient cleaning-principle

MADE IN CANADA

"POSITIVE AGITATION"*

is now available to you not only in the famous Model 700 Hoover, but in the *lower* priced Hoover Model 543, as well. Only $6.25 down puts this wonderful cleaning principle into your home.

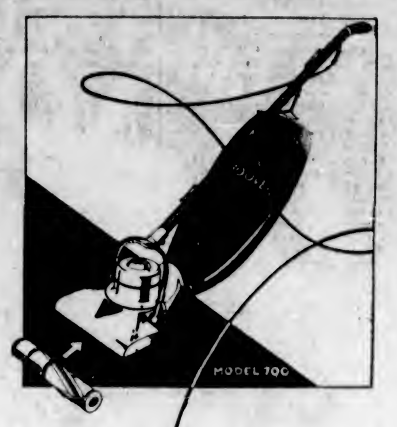

*POSITIVE AGITATION is accomplished in the Hoover by beating the threads out of the rug, quickly, yet thoroughly, and at the same time to so gently loosen the fabric and concentrated a few violent strokes it with the respect it deserves. Such beating, modified by The Hoover Beat, is a marks of novelty, relaxed air cushioned type, introduced by means of a totally new principle—the exclusive and patented Hoover Suction lifts the rug from the floor and beats it on a cushion of air. Suction then the Agitator Beater gently and while the suction draws all the dirt into the dust-tight bag.

It pays to know the difference between The HOOVER and a vacuum cleaner

18

The new HOOVER

It BEATS ... as it Sweeps as it Cleans

AUTHORIZED HOOVER DEALERS
Hudson's Bay Company

25

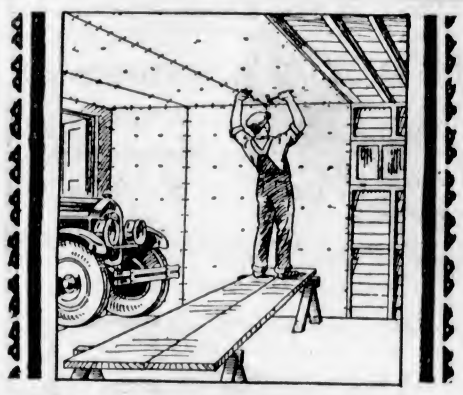

Don't Speculate in Wall Board

Get Samples and Compare!

THERE'S no need to speculate in buying wall board. Prove in one conclusive way — by testing and comparing — that Beaver Board will serve you better.

For speedy, economical repairing or building partitions—*and a really satisfactory job*—specify Beaver Board, the famous original manufactured wall and ceiling material with the Red Beaver Border on the back edge of every panel. Beaver Board is light, easily handled, economical, *dependable*. Don't be fooled by cheap, spongy imitation "wall boards" which soak up paint and give unsatisfactory service. Send *now* for sample of Beaver Board and valuable Beaver Plan Book.

THE BEAVER CO., LIMITED, BEAVER ROAD, THOROLD, ONTARIO.

Send free samples of Standard and Jumbo Weights Beaver Board. Also free copy of new Beaver Plan Book.

Name _____

Address _____

BEAVER BOARD

Look for the Red Beaver Border

ISLAND DISTRIBUTORS
Walter S. Fraser & Co.
Wharf Street Victoria, B.C. Phones 3 and 2361

BEAVER BOARD IS SOLD BY
Drake Hardware Co.
J. MORSE HATT
1416-1418 Douglas St. Victoria, B. C.

LOCAL DEALER
Lemon, Gonnason Co., Ltd.
2324 Government Street Phone 77

MATZENAUER

World-Renowned Star of the Metropolitan Opera in Recital at

Royal Victoria Theatre

April 5th at 8:30 P.M.

Tickets are now on sale at Fletcher Bros. for the forthcoming recital of Mme. Matzenauer, and as the event is one of transcendent importance it is necessary that reservations be made without delay. The recital is under the distinguished patronage of Their Excellencies the Governor-General of Canada and Lady Willingdon, and His Honor the Lieutenant-Governor and Miss Mackenzie.

The present Canadian tour of Mme. Matzenauer is acclaimed everywhere as the greatest musical event in many years. In order to avoid disappointment, reservations should be made without delay.

Prices: $2.75, $2.20, $1.65, $1.10 and 85¢

Ladies' Musical Club of Victoria

Vancouver Island

GALIANO SHOWS PUBLIC SPIRIT

GOOD WORK BY DEVELOPMENT ASSOCIATION IS REVIEWED

Active Co-operation of Col. C. W. Peck, V.C., as Member Is Referred to by President

GALIANO, April 2.—The first quarterly meeting of the year of the Galiano Island Development Association was held at the Community Hall last Saturday evening, with the president, Paul Scoones, J.P., in the chair. No meeting of the association, since its inauguration on March 22, 1926, has been so largely attended, almost every family upon the south end of the Island being represented by one or more members. Twelve new memberships were enrolled for 1927, which gives a total membership roll for this year of sixty-one to date, while many others have given their promise of support to this, the Island's public organization for dealing with all matters of public utility and for development upon any beneficial lines to the community. A number of juniors attending the meeting were upon motion made honorary members following upon the lines of the Salt Spring Island Development League, a similar association upon that Island inaugurated shortly after this association was started upon Galiano.

The president gave a report upon the activities of the association since the last general meeting in January, showing how the organization had continued to work for a better boat and mail service as well as for a week-end service from Vancouver in which they had received the hearty co-operation of Mayne, Pender and Salt Spring Islands, and this had resulted successfully. In the matter of an improved boat and mail service to the Island, this also was now assured with the completion of the new wharf in Sturdie's Bay this Summer.

Sturdie's Bay Improvements

The president also showed how the executive had worked upon the matter of the safety of Sturdie's Bay for the larger C.P.R. boats, such as the Charmer and the Princess Royal. The Department of Marine and Fisheries had given every attention to the representations made from the association, and a spar buoy had been fixed definitely marking a safe channel.

Mr. J. P. Forde, the Dominion Government engineer, with Mr. Mitchell, of this department, had visited the Island and gone into every detail of the new wharf with their executive, and general satisfaction was felt over the work to be carried out.

Mr. A. E. Scoones had, with their member in the Legislature, Colonel C. W. Peck, V.C., D.S.O., interviewed the Hon. Dr. Sutherland, Minister of Public Works, in regard to the completion of the road from one end of the Island to the other. The Minister had received their delegate very sympathetically, and had conveyed the impression that the Provincial Government would vote a sum for work upon that portion needing completion between Shaw's Landing and Retreat Cove. It has been shown how much benefit to the residents of the Island as a whole would accrue with the linking up of both ends of the road.

Expectations of Telephone

Another matter for the benefit of the north end of the Island had been actively worked upon by the executive, namely, the installation of a Government telephone service. Mr. West, the representative of the Dominion Government Telephone Lines, had been sent by the superintendent, Mr. J. T. Phelan, from Vancouver and he had made a careful investigation of this urgent need. The north end residents comprising eighteen white families and five camps operating in the fisheries and saltery, had promised to donate through the association sufficient poles from the north end as far as Retreat Cove, Mr. S. Karr, of the north end making himself personally responsible to see that the poles would be where required for the work at a given time, should the service be granted by the Dominion Government. Every hope existed that this service would be installed in the near future.

Another matter of interest had been the effort which their association had made to get the office of assessor and tax collector, an office which for over twenty-five years had been maintained upon the Island until recently, returned and the reinstatement of Mr. W. W. Thomas, who had given such general satisfaction, before this office had been removed to Ganges.

A petition had been in circulation throughout the Island which had received very wide support, and this had gone in to the Hon. the Minister of Finance. Unfortunately, Mr. Thomas had felt that he could not continue in the office and the meeting had the question of the nomination of a man best fitted to submit to the Government should they see fit to return the office to the Island, which it was undorstood was about to be conceded.

This concluded the president's report upon the association's activities during the past three months, and he paid a tribute to the honorary secretary, Mr. W. Miller Higgs, who, with the assistance of Mr. and Mrs. Thomas, had done a very great deal of work. The chairman felt that all would be agreed that the association had accomplished a good deal already for the benefit of all sections of the Island.

Mr. Cayzer for Assessor

Nominations were then made for the name of the one to be submitted to the Government for the position of assessor and tax collector in the place of Mr. Thomas, given in the petition which had gone in to the Hon. J. D. MacLean. Voting was carried out by secret ballot and resulted in a close contest between Mr. A. E. Scoones and Mr. Alfred Cayzer, the latter securing the majority.

By the expressed wish of all the candidates and by the desire of the meeting, Mr. Alfred Cayzer was declared the unanimous choice of the association for this position of responsibility. Mr. Alfred Cayzer has been a resident of the Island for some thirty years, a man highly respected in the community, one who is well acquainted with land and property values in the district, and a man who could carry out the duties of this office with efficiency, impartiality and with secrecy concerning the affairs of the people and the Government in the community. His name has therefore been sent forward to the Minster of Finance as the unanimous choice of this public, non-political organization.

Other matters in connection with the association's work were brought forward, but the hour being late the meeting adjourned.

SOOKE CONSERVATIVES ELECT THEIR OFFICERS

Mr. A. Campbell Was Re-elected President of the Organization

SOOKE, April 2.—The annual meeting of the Sooke Conservative Association was held in Sooke Hall on Friday evening, with Mr. A. Campbell in the chair. A good representation of members was present, as well as Mr. R. H. Pooley, M.P.P., and Mrs. Pooley. The report of the last annual meeting was read by the secretary, Mr. P. Hewer, and also a gratifying report of committees covering the year's work. Mr. R. Robilliard was appointed to audit the books for the year.

It was moved that a resolution be forwarded to Dr. Tolmie, M.P., concerning better terms and in connection with the Peace River lands.

After the collection of the annual fees from members, the election of officers took place, which resulted as follows: President, Mr. A. Campbell, re-elected; vice-president, Mr. C. T. Muir; secretary, Mr. P. Hewer; assistant secretary, Mr. T. Willett. Other members elected on the executive board were: Mr. P. de P. Taylor, Mrs. J. A. Murray, Mr. C. T. Muir and Mr. H. Fisher.

Upon the request of Mr. Pooley, Mr. J. A. Murray was appointed honorary member to the executive board, the approval of the meeting being shown by general applause.

Following a general discussion of political subjects, Mr. R. H. Pooley addressed the meeting. A hearty vote of thanks was passed to the speaker and a cordial welcome was given to Mrs. Pooley.

The serving of refreshments and the singing of the National Anthem concluded the meeting.

Motion Pictures Will Be Shown at Sooke

SOOKE, April 2.—The residents of Sooke and the surrounding districts will be pleased to know that a motion picture show will be held every Tuesday evening at 8 o'clock at The Belvedere, Sooke Harbor Hotel.

On Tuesday evening next, there will be a feature production, and also two comedies. All arrangements are under the management of Messrs. Robilliard.

Dr. Roy C. Andrews Praises Dodge Car's Work in Mongolia

The part the modern motor car has played in recent exploration expeditions is probably no better exemplified than that contained in the tribute paid Dodge Brothers' motor cars by Dr. Roy Chapman Andrews, head of the third Asiatic expedition, in one of his lectures, entitled, "Lifting the Veil From Mysterious Mongolia." In all of Andrews' trips into the interior of the Gobi Desert, Dodge Brothers' motor cars have been used. His first fleet was used for two trips and his second fleet for two trips. The lecturer declared that through the use of the motor cars the expedition was enabled to accomplish work in five months that would ordinarily have taken ten years. Andrews declared the cars he used are in no way different from the Dodge Brothers' cars sold in this country, no special equipment or changes being made in design.

No more "Dishpan" hands

Just a spoonful of Lux is plenty to do all the dishes—and oh! how grateful your hands will be, how white and soft your skin

There is no substitute for LUX

Lever Brothers Limited Toronto L730

SAW it with a SIMONDS SAW

Stays sharp longer

Cuts easier. Saws faster

SIMONDS CANADA SAW CO. LTD. MONTREAL VANCOUVER, ST. JOHN, N.B., TORONTO

D

Store Hours—9 A.M. to 6 P.M. Wednesday, 9 A.M. to 1 P.M.

DAVID SPENCER LIMITED PHONE 7800

The Trend of Easter Fashion Expressed in Women's Out-Size Coats

OUT-SIZE COATS

That Give That Slenderizing Effect So Much Desired by Stout Women Sizes 42½ to 49½

This Spring we have paid particular attention to the needs of the stout figure, and have assembled a selection of very handsome coats, made of Tweed, Charmeen, Poiret Twill and Tricotine. They are designed in novelty or tailored styles, trimmed with braid, buttons or fur.

The Coats are developed in the newest styles for Spring, and so designed as to give that graceful slenderizing effect so much desired.

$22.90 to $49.75

—Mantle Dept., 1st Floor

Easter Millinery

Importations and Adaptations From the Best Known Designers Are Now on Display

The newest straws and fabrics sponsored by Paris. A glorious array of colors; endless variety of styles. Now one may choose a high or low crown, since one is as popular as the other—and flower trimmings are greatly in evidence for those who realize that Easter is the day to step forth in a Summer mode. Prices range from

$4.95 to $14.50

—Millinery, 1st Floor

"Lady Fair" Beauty Preparations

Every woman can be her own beauty specialist. Beauty is fulfilled by the use of these preparations. Furthermore, these "Lady Fair" Toiletries are absolutely the very best in every way. Only selected and pure materials enter into their manufacture. Many of our customers use the "Lady Fair" line and all speak highly of it. Ask for a free sample package of the Face Powder at our Toiletries Sections.

"Lady Fair" Face Powder—Exceptionally pure and fine in texture. Per box $1.25

"Lady Fair" Vanishing Cream—The proper foundation for a smooth make-up 75c

"Lady Fair" Skin Toning Lotion—A valuable skin tonic, renders the skin firm and velvety, at $1.25

"Lady Fair" Liquid Face Powder—A beauty lotion in liquid form. Adheres firmly and is moisture-proof. Imparts to the skin an exquisite transparency. At $1.00

"Lady Fair" Astringent—A tightener for relaxed tissue. Removes wrinkles and overcomes double chin $1.25

"Lady Fair" Depilatory—Undoubtedly the most effective remover of superfluous hair. Easy and harmless $1.00

"Lady Fair" Deodorant—Relieves excessive perspiration and destroys body odors. Pleasant to use 75c

"Lady Fair" Lemon Lotion—A soothing, cooling lotion for tan, sunburn, freckles and rough skin $1.00

"Lady Fair" Acne or Blackhead Lotion—The formula of a noted skin specialist for pimples and skin eruptions at $1.25

—Toiletries, Main and 1st Floors

High-Grade Striped Silk Over-Blouses Direct From England, $12.90

Smart tailored styles, with long sleeves, buttoned cuffs and neat fitting Robespierre collars. Slip-over effect, buttoned on each hip and finished with plain hem at bottom. The beautiful quality of the silk and fascinating stripes give these blouses an air of distinction. Priced at $12.90

—Blouses, 1st Floor

Kayser Hosiery

In All Spring Shades

$1.95 and $2.50

Flesh, blonde, grain, sunni, moonlight, blondine, crash, Mother Goose, oak, buff, blush pink, shell, pablo, champagne, crane, dove grey, gold, silver, rosita, platinum, hoggar, black and white.

In service weight, with lisle hem, at $1.95

Chiffon weight, with slipper heel and lisle hem, at $1.95

Service weight, silk to top, at, pair $2.50

Chiffon weight, with slipper heel and silk to top $2.50

—Hosiery, Main and 1st Floors

High-Grade English Hosiery

For Men

Pure Botany Wool and Silk and Wool Hosiery in new fancy checks and colors; all sizes. A pair $1.50

Fine Grade Silk Lisle Socks, fancy stripe and check designs, fashioned with extra splicing at heels and toes. A pair $1.00

Imported All-Wool Golf Hose, direct from Scotland; shown in mingle shades with fancy tops. A pair $1.75

—Men's Furnishings, Main Floor

To Give Graceful Lines to the Stout Figure Wear a Bon-Ton

Wrap-Around Corset

The smart appearance of your new Spring outfit depends entirely on the foundation garment, and if you have arrived at that station in life when the putting on of weight causes you to frown and wonder at your spreading hips and increasing waistline, it is time to buy one of these corsets.

This model of strong pink coutil is built up in front to control the diaphragm and still have a comfortable low top, has graduated front steel, long skirt, six hose supporters, and extra reinforcing over abdomen. Sizes 26 to 36.

Moderately Priced, $5.50

—Corsets, 1st Floor

1,100 Yards of *Novelty Crepes and Floral* SILKS

Values to $1.98 a Yard. On Sale Monday, a Yard

69c

—Silks, Main Floor

Stanfield's Unshrinkable Underwear for Men

Stanfield's No. 3100 Natural Elastic Rib Shirts and Drawers, light weight garments for Spring wear. Each $1.50

Combinations, ordinary style, a suit, $2.75

No. 3200 Natural Elastic Rib Shirts and Drawers, medium weight, short or long sleeves. Each garment $1.75

Combinations, short or long sleeves, At, a suit $3.25

No. 7250 Cream Elastic Rib Light Weight Combinations, short sleeves and three-quarter leg or long sleeves and ankle legs. A suit $2.75

—Men's Furnishings, Main Floor

SPRING FROCKS

Of Crepe de Chine—for Misses, 8 to 14, at $10.95

Two-piece and one-piece models, smartly belted or straight of line, with tucks, pleating or shirring to give variation of style. Dainty Spring colorings, and sizes for 8 to 14 years. Moderately priced at $10.95

—Children's Wear, 1st Floor

Children's New Fawn Reefers for Spring

$11.75

Very smart little coats of finest quality fawn serge, tailored in reefer style with bone buttons to match. Extremely smart, for ages 3, 4 and 5 years. Priced at $11.75

—Children's Wear, 1st Floor

Y.M.C.A. Linen Shower Thursday, April 7

In order to assist the Y.M.C.A. we are having their initials embroidered upon all sheets, pillow slips and towels free of charge for the forthcoming shower.

You will appreciate the following prices on articles the institution is most in need of.

Large Turkish Bath Towels, with regulation Y.M.C.A. woven down the centre in blue. Each ..... 75¢

Good Stout Sheets, our own make; specially recommended for hard wear. Y.M.C.A. embroidered, a pair ..... $2.25 and $2.75

White Turkish Towels, good heavy quality, with Y.M.C.A. embroidered free of charge. At, a pair $1.00

English Herringbone Sheets, 68 by 90 size; free from dressing. Y.M.C.A. embroidered free. Excellent value, each $2.00

Twilled or Plain Pillow Slips, Y.M.C.A. embroidered free. Pair, 98¢

Chocolate Novelties for Easter

On the Lower Main Floor, Douglas Street entrance. In the centre aisle we have on display a great selection of

CHOCOLATE NOVELTIES

Chocolate Eggs, wrapped in tinsel. At, each, 5¢, 10¢, 15¢, 20¢ and ..... 25¢

Fancy English Baskets, daintily arranged for Easter with flowers and chocolate eggs. The sizes vary, as do the prices—50¢, 75¢, $1.00, $1.50, $2.00 and $2.40

—Lower Main Floor

National Sani-Built Week

Special Gift Offer

A Three-Piece Sani-Built Suite for $223 With Solid Walnut End-Table Free

A Chesterfield Suite of three pieces. The Chesterfield, 81 inches long, with spring edge, seat and back. Well designed, walnut finished woodshow frame with hand carved decorations, with reverse cushions of figured French silks. Or covered with three-tone jacquard velour with reverse cushions of same materials. Wing chair and arm chair to match $223.00

Solid Walnut End Table, to stand at the end of your Chesterfield, for books or lamp. Given free this week with the above suite.

—Furniture, 2nd Floor

Great Britain and Dominions Overseas

NEW VITAMIN'S ACTION SOLVED

Scientists of Institution for Medical Research Solve Mystery in Connection With Cure of Rickets

PRODUCT 1,000 TIMES MORE ACTIVE THAN HITHERTO

Less Than Half Ounce Would Suffice for Good Health From Birth to Death Is Claim Made

TWO English research workers, it is announced, have practically solved the mystery of the vitamin which prevents rickets and the action of which is similar to that of ultra-violet light. They are O. Rosenheim and T. A. Webster, of the National Institute for Medical Research at Hampstead.

It has been known that when animals suffering from rickets ate food which had been irradiated with ultra-violet light, the rickets could be cured. Certain foodstuffs, such as cod liver oil, already contain a substance which has the same properties as those of irradiated food.

It was found by careful research that the ingredient of food which had the curative property after irradiation was a waxlike substance called cholesterol. It was then discovered that cholesterol, when treated in certain ways, although apparently chemically unaltered, would not cure the rickets even if irradiated.

Mr. Rosenheim is now said to have discovered that cholesterol contains a compound known as ergosterol which has the property of preventing rickets after irradiation.

He has made a preparation of ergosterol which is more than one thousand times more active against rickets than the preparation hitherto obtained. It is apparently pure vitamin D.

A human being, it is said, would require less than half an ounce of it to keep healthy from birth to death. As ergosterol can be produced cheaply, its use, it is added, may take the place of ultra-violet light treatment.

MERRIE ENGLAND AT CHELSEA ARTS BALL

Four Thousand Students and Friends Attend Colorful Revel at Albert Hall

Cardinal Wolsey dancing the Charleston with Katherine of Aragon!

This was one of the many diverting sights to be seen at the last annual Chelsea Arts Club ball held at the Albert Hall, London.

"Merrie England" was the "motif" for the costumes and decorations, and Sir William Orpen designed the ball-room settings. The hall presented a colorful spectacle when the orchestra struck up the first fox-trot at ten o'clock.

Fancy dress was compulsory for this dance, and students of London and provincial art schools, who formed the majority of the four thousand-odd revellers, vied with each other in the gorgeousness of their apparel.

To supply the atmosphere of the middle ages, however, there was a maypole, around which lads and lasses danced gaily.

RECORD TRAIN'S ROAR

Swiss Composer Tries Unique Inspiration for Music of "Pacific 231" Symphony

A footplate of a speeding locomotive was the novel source of inspiration used by Arthur Honegger, a Swiss composer, who, by permission of the London Northeastern Railway just made a trip alongside the engineer of the "Flying Fox," an express from Cambridge to London. The composer was refreshing his impressions preliminary to conducting at the broadcasting company's national concert his own symphony, "Pacific 231," which depicts a railroad flyer in terms of tone. He also is planning further transmutation of track experience reflections into music.

STUNT WALKER'S WAGER

Completes Half of Journey From Belfast to Dublin on Hands

The civic guard had to be called out to regulate traffic along two miles of road when a man walking on his hands from Dublin to Belfast, reached the halfway mark at Dundalk. The man, who is said to be a Canadian officer, attempted his unusual hundred-mile walk for a wager. He wears sandals on his hands and is accompanied by a goat, harnessed to a little four-wheeled cart containing his camping outfit.

Telephones in Ireland

The number of telephones in use in the Irish Free State has increased to 24,239 in 1926, according to official statistics. Single wire in use for subscribers is now 70,450 miles, indicating that a real rural telephone system is in the process of formation. Many outlying districts have come within the area of telephone service in the past two years.

Beauty Spot Sold

One of the most famous of Sussex beauty spots, known as the Devil's Dyke, near Brighton, was sold privately recently. For a considerable time the question of the purchase of the Dyke by a speculator has been strongly opposed by the Sussex Downsmen's Association, and several big public meetings have been held protesting against the Dyke being used for the erection of bungalows.

Motor, Dinner and Theatre on Same Ticket in London

BY a new form of motor-coach enterprise, much may be done to stimulate the flagging theatre industry, especially during Summer, when it most needs assistance. Under the scheme, a resident in a country town will be able to buy on one ticket a motor-coach conveyance to London and back, together with dinner and a seat at a theatre. He will get home but little later than the present suburban theatregoer. For the present the scheme will operate from one town only, Portsmouth, where a firm propose to run four motor-coaches to London every Wednesday. The inclusive charge is to be 25s and the four coaches can carry over ninety people.

QUEENSLAND'S NEW GOVERNOR POPULAR

General Sir Thomas Goodwin, of R.A.M.C., Saw Much Service in Great War and Won Honors

Lieut.-General Sir Thomas Herbert John Chapman Goodwin, K.C.B., C.M.G., D.S.O., F.R.C.S., has been appointed Governor of the State of Queensland in succession to Lieut.-Colonel Sir Matthew Nathan, G.C.M.G.

The appointment of a member of the Royal Army Medical Corps to be Governor of a colony is unusual, but the choice is amply justified in the case of Sir John Goodwin.

The son of an officer of the old Army Medical Staff, he was born fifty-five years ago. In 1893 he was commissioned in the Army Medical Service and won his D.S.O. at the Battle of Shabkadar, on the North-West Frontier of India, in 1897.

In the Great War he was Assistant Director of Medical Services, 2nd Cavalry Division, and afterwards Guards Division, and was present at Mons and the retreat to the Marne, the first and second Battles of Ypres, and the fighting on the Somme. He was subsequently Commandant of No. 14 General Hospital at Wimereux. He went on retired pay in 1923, and in recent years devoted himself to cancer research.

With the entry of the United States into the war, American doctors and surgeons went over to England in increasing numbers, and they found in him a most understanding and sympathetic comrade. One of them wrote of Sir John: "He is a splendid man. We took to him from the first minute. He was so sound in the advice he gave us, so 'live' and so thorough, and over all so tactful. It would be a joy to serve under him."

BRAWNY BRITONS AS BRILLIANT BLONDES

Raisin Purple, Sunshine Yellow and Tomato Reds Brighten Traditional Hue of Men's Clothes

The hour seems now almost to have struck when Men will at last wave his tartan spats in the face of Providence and declare that sartorially he is free.

The London President of the National Federation of Merchant Tailors has declared that brighter colors are coming into fashion for men. Among them are such delicate shades as raisin purple, sunshine yellow and tomato red. In fact, any man will be able to get a suit to match his complexion.

So far the longing of the male sex for the hues of the peacock has only been exhibited in socks and ties; but, with the co-operation of tailors, why should it not be extended to suits, hats, or even overcoats?

ADMIRAL HALSEY'S SERVICE

Prince of Wales' Treasurer Has Spent Many Years in Imperial Work

The Prince of Wales' Treasurer and Comptroller, who was fifty-five this month, served with the Naval Brigade in the defence of Ladysmith, was captain of the Iron Duke at Jutland, and has been Third Sea Lord of the Admiralty. His naval service entailed extensive travel; but it is a sound guess that his travels with H.R.H. have shown him more of the world than ever his service did. His father, the octogenarian Sir Thomas Halsey, who died the other day, was for many years Deputy Grand Master of the English Freemasons.

Epping Forest Activities

From the annual report of the Epping Forest Committee one gets an idea of the athletic energies of the suburbs of London. During the year pitches were set apart for the use of 90 cricket clubs, 207 football clubs, 93 lawn tennis clubs and other organized games. There are three golf courses in the Forest, at Theydon Bois, Chingford and Woodford. It is proposed to expend £4,000 on alterations, improvements and extension of the golf course at Chingford.

Speedy Destroyer

H.M.S. Amazon, the new destroyer being built for the Navy by Messrs. John I. Thornycroft & Co., Ltd., attained at her official speed trials on the Clyde recently a mean speed during six hours' trial of 37.47 knots. Her mean speed over a measured mile was 37.96 knots.

Melba Leads Singing

When the Duke of York opens the Federal Parliament at Cannaberra, May 9, on the occasion of the official inauguration of the new capital, Dame Nellie Melba will lead in singing the National Anthem.

The New British Embassy at Washington

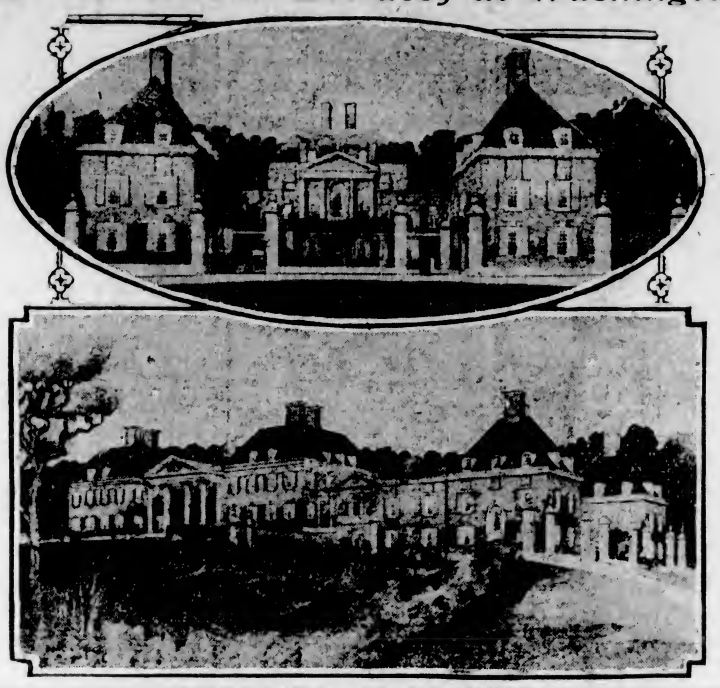

PROPOSED NEW HOME FOR AMBASSADOR

BRITAIN, as well as Canada, is resolved to make its presence in Washington felt more fully in the future. Plans are now complete for a new British Embassy in the United States capital.

In the above illustration, the upper picture shows an artist's drawing of the side view of the building, while the lower one illustrates the facade. The entire structure will be unmistakably in the English tradition. It will be of red brick with white stone trimmings, and will be surrounded by gardens, with tennis courts and similar amusement facilities, while in front a tall iron fence will be broken by four gates, leading into and out of the Chancellery and the Embassy along separate paths.

TWO MILLION OPERA HOUSE FOR LONDON

Syndicate to Erect Spacious "Popular" Theatre in West End for Best Artists

A syndicate is to build a concert hall and opera house in the West End of London to seat four thousand people. This announcement was made by Mr. Lionel Powell, of Messrs. Lionel Powell and Holt, the West End concert agents. "We are going to give the British public the greatest concerts in the world by the greatest artists in the world, but instead of paying 12s for their seats they will pay down to 2s. They will hear symphony concerts, and the highest price for them will be 5s. They will hear operas and they will only be charged from 10s 6d downwards. We shall have 2,000 seats in the stalls, 1,100 in the first circle, 1,000 in the second circle, and 300 in the gallery. The building will be erected in or near the West End, and it will cost about £400,000.

NEW MASONIC TEMPLE FOR LONDON OUTLINED

Building to Be Erected Under Million Dollar Memorial Fund to Cover Two and Half Acres

London's new Masonic Temple to be built under the Masonic Million Memorial Fund scheme was described in some detail in a lecture by Mr. H. V. Ashley, the architect.

The area of the existing Freemasons' Hall and Connaught Rooms is about one acre in extent, but the area for the new scheme will be two-and-a-half acres. The upper part of Great Queen Street is to be widened, and a large square or place formed at the junction of it with Drury Lane and Long Acre.

The tower over the main entrance to the new hall will be more than 150 feet in height, higher than the Nelson Column. The temple itself will hold rooms for the Grand Master and Grand Officers, a library, and reading and writing rooms. The whole of the first floor will be a great reception suite. The ground floor will have a large robing vestibule, cloak rooms, and a large lodge room to seat 600, with ante-rooms which will be used for the meetings of Grand Chapter.

The administrative and executive departments and the offices of the Royal Masonic Benevolent Institution will be on this floor. The registration and muniment departments will be on the lower ground floor, while the second and third floors will be occupied entirely with fifteen lodge and ante-rooms.

AN ABERDEEN STORY

University Students Accused of Secret Attempt to Corner "Threepenny Bits"

For their charities day campaign the students of Aberdeen University are inviting people to submit Aberdeen stories, and prizes will be awarded for the best received. Of course, there is a catch in it—for each story must be accompanied by a "threepenny bit." A Glasgow man says that the Aberdeen students hope to make a complete corner in threepenny pieces, which will later be retailed at fourpence each to Scots who desire to contribute to the church plate and other "silver collections."

Mica Output of India

India produces 65 to 70 per cent of the world's supply of sheet mica, obtained from mines located principally in the Hazaribagh district, about 250 miles from Calcutta. The mica district in Bihar is a strip of country about twelve miles wide and 60 to 70 miles long. The other mica centre in India is located in the Nellore district of the Madras Presidency.

SIN OF SOBRIETY

Oxford Undergrads Rebuke Neglect on Student's Part "of Pleasant State of Inebriation"

"Even yet, after many exhortations, we have good reason to believe that not sufficient alcohol is consumed in this town," states The Isis, the Oxford undergraduate magazine. "We know of at least one college where at least half the members have never yet known that pleasant state of inebriation wherein are hatched the most kindly plots." It is added. "More wine and better wine should be constantly drunk in Oxford; only thus shall we once more attain to that mellow if slightly coarse flavor which was once the characteristic of English civilization."

PEERS FIND LORDS' ACTION SCANDALOUS

Viscount Declares System a Public Scandal—Threatens Chamber's Existence

Lamentations at their loss of control over legislation were raised by peers in the House of Lords recently.

Viscount Burnham said under the existing system proceedings in regard to legislation were becoming a public scandal, tending to lower the reputation of Parliamentary Government.

He urged they could do more to insist on their rights of control.

Lord Parson said the House had ceased to be a real factor in promoting and revising legislation. There were 700 peers, and the business of the House was done by fifty or sixty persons.

The country was in danger of being deprived of a Second Chamber Constitution altogether.

The Marquis of Salisbury said great measures reached the House at such a time that adequate revision was impossible.

MARK ISAAC NEWTON'S 200TH ANNIVERSARY

British Scientists Celebrate Birthday of Discovery of Law of Gravity in Native County

Scientists throughout England celebrated the 200th aniversary of the death of Sir Isaac Newton recently. The celebration began on March 18 in Lincolnshire, where the discoverer of the law of gravitation was born.

A civic reception held in Grantham was followed by a meeting in the Grammar School of which Newton was the most famous pupil. Distinguished men delivered addresses on Newton's work on physics, mechanics and pure mathematics.

Afterward many visited Woolsthorpe Manor House, where Newton was born, and where is the window from which he is reputed to have seen the apple fall which gave him the clue to the law of gravitation. Library shelves made by Newton are still preserved there.

Until the announcement several years ago of Einstein's law of relativity, Newton's laws were considered infallible, but now Einstein's theory is held to modify them considerably.

PREFER ANCIENT TUBS

London Water Board Insist on Fixtures of Pattern Made in 1871

Because they don't conform to the ideas of a couple of generations ago, many Londoners have received the surprising news that their domestic baths are illegal. The modern tendency in designing baths is to have the inlet near the base, but the London Water Board is enforcing a regulation according to which only old pattern baths, with the faucet high above the water level, are legal. The rule was laid down by the Metropolis Water Act in 1871.

TAX COLLECTOR SAYS SCOTSMEN PAY BEST

British Ex-Official Declares Residents North of Tweed Most Prompt in Meeting Demands

Jokes about stingy Scotsmen do not go with Sir Stanford London, an old-time tax collector, who says that the dwellers north of the Tweed are the best taxpayers in the Kingdom.

Actors and sailors, partly because of their occupations and temperament, are the most difficult persons from whom to collect the income tax, asserts Sir Stanford, who entered the Inland Revenue Service in 1881 and has just retired from the position of Chief Inspector of Taxes.

"It has been my experience that Scotsmen always pay up quicker than any one else," Sir Stanford explained, "although, it has been suggested, this may be partly due to the fear of incurring additional expense by contesting the demand and having to spend more money in the end."

Jewish people are no worse than Englishmen as taxpayers, says the collector, who adds:

"The only difference is that when pressed, the Jew invariably has the money—while a great many others have not."

Chinese, too, pay up promptly, when they realize there is no other way out.

PRINCE TAKES PART IN "DUG-OUT NIGHT"

His Royal Highness Renews Acquaintance With Bully Beef and Biscuits Ration

The Prince of Wales was present at a "dug-out night" arranged by the Leicester Branch of the British Legion, in preparation for a conference of delegates from all branches of the Legion in the East Midlands.

The hall had been transformed so as to give an idea of the Ypres Salient, with its dominating features, while all sorts of contrivances had been introduced to depict appropriately named dug-outs. The evening's entertainment consisted of a number of cleverly conceived episodes, some of which were filmed. Over 1,000 men were present, and, led by the Legion band, sang the songs of 1914-18. Uniformed and tin-helmeted legionaries periodically carried out bombing raids, rushed up rations to beleaguered comrades, or relieved hemmed-in detachments with a certain amount of realism.

After he had shaken hands with a number of officers and officials of the Legion the Prince settled down to enjoy the proceedings. When the rations were served out from sacks the Prince got a tin of bully beef and biscuits. He had intended to say a few words before leaving, but realized the impossibility of making himself heard and made instead a tour of the hall. He had an enthusiastic send-off.

Inventor of Stokes Gun Puzzles Trustees By Will's Provision

Frederick S. Stokes, inventor of the Stokes gun, in his will filed in London, disposes of the residue of his estate in a novel manner. He leaves it "to the children of my brothers and sisters, roughly in inverse proportions to their yearly incomes, so that those requiring most assistance shall receive more than those who are better off; and the children of my wife's brothers and sisters, so that in the aggregate my relations shall receive twice as much as my wife's relations and so that the sum of the two distributions will form about three-fourths of the sums available for distribution. Another clause states that the trustees shall have absolute power to interpret the will.

Poor Business Is Blamed on Present Vogue in Dressing

A RECENT complaint by manufacturers that business was poor because women were wearing so much less clothing led to investigations as to the truth of the insinuation. It has been found that the average weight of indoor clothing worn by Mayfair women is about fifteen ounces, while the complete outfit, including shoes and outdoor coat, tips the scales at three pounds four ounces. Then somebody had the thought of performing a similar test with the average well-dressed business man and discovered that he usually carts around twelve pounds eleven ounces of weight in raiment.

CITY CRIER SOUGHT BY LONDON TOWN

World's Metropolis Seeks Services of Functionary to Fill Picturesque Position

London is seeking a City Crier—an office which is vacant at present because of the resignation of Captain Maxted, who had held the picturesque position for several years.

Some historians say the office of Crier is as ancient as the City of London itself. The earliest known records, however, go back to 1612. At that time the duties of the office were the selling of household goods, apparel, the leases of houses, jewels, goods, chattels and other things belonging to persons who were willing that he should offer them "by public and open cry" in open places in the city.

$15 Per Annum

In those days the office carried with it a salary of sixty shillings a year "and a further sum, if such shall seem reasonable to the auditors of the Chamberlain's account, in consideration of his good behavior." Occasionally Aldermen would present to the Crier the robes in which they took office. From the sheriffs he received twelve pence for every cry that he made throughout the city, "to enable him to do which they shall find him a sufficient horse, for the honor of the city."

Nowadays the Crier's duties are far less trying and far less picturesque. It is his duty, first of all, to open and close the Common Hall at the election of a Lord Mayor with the proclamations beginning "Oyez, Oyez, Oyez." He has to attend the Lord Mayor whenever he is needed, and to be present at all Courts of Aldermen and Common Council meetings, to preserve order and make the necessary declarations. On all public occasions he carries the mace ahead of the Lord Mayor, in State processions or at official gatherings.

The Crier is also supposed to assist the Lord Mayor in issuing invitations to public functions and to deliver them to the proper persons. Recently the office has been combined with that of Sergeant-at-Arms, by which name Londoners are more familiar with it.

PYORRHEA AMONG PET DOGS ALARMS

London Coroner Warns Against Kissing Canines Owing to Spread of Disease Among Animals

Pyorrhea has spread among Pekingese pets so extensively that H. R. Oswald, a Hammersmith coroner, has issued a warning against people kissing dogs.

The comment was made at an inquest of a woman who contracted "trench mouth," a form of pyorrhea, after being bitten in the mouth by her Pekingese which she was caressing.

Veterinary surgeons support Coroner Oswald in his stand as do the London medical men, and a campaign of education of the proper precautions for human beings to follow so as not to contract the animals' diseases has been launched as a consequence.

The veterinary surgeons estimate that 80 per cent of the Pekingese dogs here suffer from pyorrhea in one form or another.

OXFORD TRAINING DIET

"Plenty of It" Is Beer Ration of University Crew—Port Wine and Champagne

Oxford's boat race crew has been told its training diet. The "menu" runs:

Plenty of beer (a local brew only).
One glass of port every other night.
Champagne once a week.

Two good meals a day, but no second helpings.

The crew will rise at 7 a.m., when they will have milk and biscuits. A short run will follow, then breakfast at eight, consisting of tea, fish and eggs and toast, but not plain bread.

Then a spin on the river between ten and eleven o'clock will be followed by lunch at one o'clock, which may be either of cold beef, chicken, mutton or lamb and beer.

Tea at five o'clock will consist of eaten biscuits and tea, and a good dinner will be served at seven, with more beer.

British Industrial Outlook

British industrial production gained momentum during February, as indicated by the rapid fall in unemployment. The 1,196,000 persons entered on the unemployment registers on February 21 represented a reduction of 74,000 from the previous week and an increase of only 72,000 above the number twelve months ago. As 100,000 fewer miners are now employed than was the case a year ago, the present unemployment figure is an especially significant indication that the industrial position is considerably improved.

INDIAN EMPIRE IS THREATENED

Sir William Birdwood Warns Council of State of Dangers Through Menace of Bolshevist Propaganda

COMMANDER-IN-CHIEF URGES FRONTIER GUARDS

Afghanistan and China Overrun by Soviet Workers and Reduction in Army Would Lead to Disaster

THE Commander-in-Chief in India made a notable reference in the Council of State to the military aspect of the Bolshevist menace to the Eastern Empire in India. The London Times reports him as follows:

"There is a potential danger in the Bolshevist menace which it behoves us to keep in mind. Our armies are kept up purely for the defence of India. Look at what would happen to us if we relaxed our vigilance on the frontier. Before we knew where we were we might be invaded by very large numbers of men.

"We have got the North-West Frontier always before us and I may say we have to keep strict watch on the North-East Frontier also. We know what Bolshevist propaganda is doing not only in Afghanistan but in China. The time may come when the Bolshevist menace may come upon us. We have seen that the Bolshevists never seem tired of their propaganda work. Both in Afghanistan and in China they are carrying on an enormous amount of propaganda.

"If we were deliberately to reduce our army in India I have not the slightest hesitation in saying that Indian would suffer, and would suffer in a way from which she might never recover."

GET-RICH-QUICK GENTRY GIVEN JOLT

British Parliament Tightens Up Laws Against Fraudulent Stock Selling Schemes

Canadian and United States gold-brick merchants, stock swindlers and fake financial wizards are going to have greater difficulty in putting over crooked promotion schemes in consequence of legislation which the British Government has decided upon.

The measure, in the form of an amendment to the Companies Act, is aimed at ending house-to-house peddling of worthless shares.

Crooks of all kinds have been playing on the prevalent European idea that every American is wealthy if not actually a millionaire, and that a fortune can be made overnight by investing a few pounds in booming American real estate, gold mines or oil wells. Bootlegging schemes have cost the British public huge sums in recent years.

HALF YEAR FOR 60 CENTS

Peccant "Bobbies" Get Six Months "for Shocking Crime" at Race Track

It is no light matter for a London "bobby" to receive a bribe, as Joseph Lucas and A. I. S. Chesshire learned when they were sentenced to six months' hard labor for accepting half-a-crown (about sixty cents) each at the Goodwood race track last July. The bookmaker who bribed the policemen got the same term. "It was a shocking crime," remarked the judge.

BRITISH EMPIRE ACADEMY

Chairman of New Foundation Declares Fund Open—Hopes Expressed As to Future

Lord Howard de Walden, Chairman of the newly-formed British Empire Academy, has issued a letter to the Press in which he states that the Foundation Fund has now been opened, says The London Times. A sum of £25,000 will secure a suitable and central site and adapt the existing premises to form a temporary home, adequate to the needs of the movement and capable of housing sections of all the arts. It is to be hoped that the experience so gained and the opportunities so afforded will in a few years enable the greater conception of a central British Empire Academy of all arts to be carried into effect. Subscribers of 100 guineas or more will be enrolled and registered as foundation members of the Academy. Cheques should be sent to Mr. W. Howard Robinson at the temporary offices of the Academy, 104 Victoria Street, S.W.

A Tragic Alarm

The barking of a spaniel at The Briars private nursing home, Bath, recently, aroused the inmates, who found the place ablaze. The nine occupants escaped in their night attire, but the dog perished.

Unborn Child's Rights

A claim involving the right of a posthumous child to compensation under the Workmen's Compensation Act for the death of its father was upheld in the Shoreditch County Court, and a payment of £243 12s is to be made.

Honors Namesake

The School Board of Edmonton, Alberta, are presenting a trophy, subscribed for by the children of the town for the interschool sports of Edmonton, Middlesex.

The Speaker of the House of Commons has ruled that it is unparliamentary and ungentlemanly for one man to call another a skunk.

Vancouver and His Great Adventure, 1757-1795

Cruises With Cook in Search of Southern Continent and Northwest Passage—Visits Nootka Sound

DR. BURNEY, the eminent musician, lived from 1751 to 1760 in Lynn, where in 1752 his famous daughter, Fanny Burney, was born, and afterwards, through his second marriage with a Lynn lady, his connection with the town was continued. His son, James Burney, born 1750 (afterwards rear-admiral), was second lieutenant on board the Adventure, one of the two ships taken by Captain Cook on his second voyage of discovery, and there is little doubt that a friendship between the Burney and Vancouver families was responsible for George Vancouver being attached to the expedition. Captain Cook's commission for this voyage was dated November 28, 1771, at which time George Vancouver would be just over fourteen years of age. The ships sailed from Deptford, April 9, 1772, but did not finally get away from Plymouth Sound until July 13. George Vancouver was rated as an able seaman, but was placed on the quarter deck as a junior officer. To the boy, just fresh from school, this voyage must have been a wonderful experience, crowded as it was with a variety of delights and hardships. The ships were not chosen for speed or comfort. They were, in fact, Whitby built bessels of the collier type, in which Cook had traded along the English coast so many years. The Resolution, 462 tons burden, carried 112 men, and the Adventure, 336 tons, had a crew of eighty-one. A large number of animals and fowls were also taken, with sufficient provisions for an extended voyage. It will be easily seen that the men's accommodation could not be luxurious. In these times of quick travel it seems difficult to realize that 109 days were taken on the outward journey from Plymouth to Table Bay, South Africa.

After leaving the Cape the greatest care was taken to husband the stock of fresh water, and everybody had to wash in salt water. Three times during the months of December and January, in 1772-3, 1773-4 and 1774-5, search was made for the great Southern Continent, until in each case the way was blocked by walls of ice in the Antarctic Sea. It is related that on one occasion, when Cook was preparing to tack in 72 deg. latitude, young Vancouver went to the end of the ship's bowsprit, and that he used afterwards to say he had been nearer the South Pole than any other man. The hardships and difficulties experienced were considerable. We read of the ships sailing for six weeks among icebergs, and the naturalist attached to the expedition speaks of the "dull hours, days and months passed in this desolate part of the world." He says they were almost perpetually wrapped in thick fogs, beaten with showers of rain, sleet, hail and snow, surrounded by innumerable islands of ice, against which they daily ran the risk of being shipwrecked, and forced to live upon salt provisions. The rigging was constantly encrusted with ice, which cut the hands of those who were obliged to touch it. Fresh water had to be collected in lumps of ice floating on the sea when the cold and the saline element alternately numbed and scarified the sailors' hands.

Quest Abandoned

No wonder that the men were glad when the captain had to abandon the quest and steer northward again for New Zealand, Otaheite and the other delightful islands of the Pacific. The intervals between these excursions into the realms of ice were occupied in surveying the coasts of the previously discovered islands and cruising about in search of others. At the end of the third attempt to find a Southern Continent the globe had been completely circumnavigated in or near the Antarctic Circle, and the Southern Ocean had been traversed in all directions. The great object sought, however, could not be found. When the ships arrived at Spithead on July 30, 1775, after an absence of three years sixteen days, they had sailed over a greater space of sea than any ship ever did before, their tracks forming more than thrice the circumference of the globe.

While George Vancouver was so far away from his native town enduring the hardships of an Antarctic Summer, in January, 1773, his father had died. There is an entry in the St. Margaret's churchwardens' accounts, under the date January 12, 1773, of the payment of eight shillings for a peal of the bell "Margaret" for John Jasper Vancouver, and on January 13, he was laid to rest under the shadow of the Church of All Saints, where twenty years before he had been married. He had given up his appointment under the Corporation in September, 1770. No reason is given in the records, but most likely it was failing health. By his will, dated January 21, 1771, Charles Turner, Esq., and the Rev. Charles Phelpes were appointed executors and charged with an equal division of his property amongst all his children; John Davis, of Watlington, Esq., being named as guardian of his children until they attain the age of twenty-one. The house in which he resided, with adjoining premises, of which he was the freeholder, was sold a year after his death for £850. John Davis, who was appointed guardian of the children, was Lord of the Manor of Watlington, near Wiggenhall St. Mary's. He was second cousin to John Vancouver's wife, being, like her, a grandchild of Hatton Berners. He died in 1778.

John Vancouver, the younger, seems to have succeeded his father as Deputy Customer. At any rate, he was acting in 1784 under Robert Hales. The latter must have been a son of the Robert Hales previously mentioned, and who died in 1780. How long John Vancouver held his appointment is not known. He was, however, rated for a house near the Customs House in 1788.

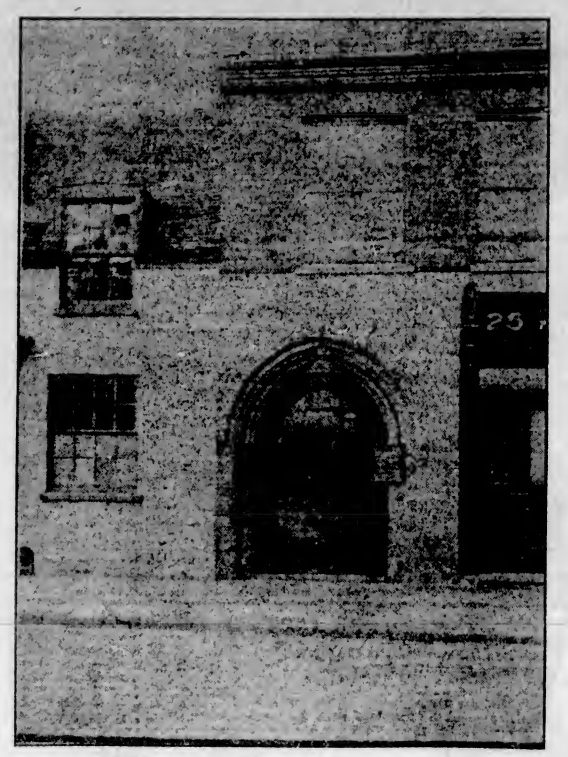

WHERE VANCOUVER'S GRANDFATHER LIVED
Entrance to John Gaspar Vancouver's House in Lynn, Norfolk

The interval of rest before Cook commenced his last and fatal voyage was only a short one. On February 6, 1776, he received his commission to again command his old ship, the Resolution, in an expedition to discover a sea way from the Pacific to the Atlantic at the north of the American continent. Previous attempts had been made to sail from east to west. This time it was determined to start from the Pacific and endeavor to sail eastward to the Atlantic. The Discovery, a ship of 300 tons, commanded by Captain Clerke, was selected to accompany the Resolution, and George Vancouver was appointed as a midshipman on the smaller vessel, sailing from Plymouth on July 11, 1776. Table Bay was reached on October 18, ten days less being taken than on the previous voyage. They were in New Zealand in February, 1777, and then, sailing across the Pacific from south to north, calling here and there, discovering islands, surveying coasts, they arrived off North America in March, 1778, and reaching Nootka Sound on April 24, the real business of the expedition—the search for a passage to the Atlantic began. The usual hardships began likewise, and in the cold latitudes the crews continually lamented their departure from beautiful Tahiti, and compared unfavorably the northern people with those of the tropical islands. Unfortunately, too, provisions seem to have become scanty, and an occasional gift of fish from natives or a catch by themselves, was hailed by the crew with the greatest delight. Cook now sailed about the North Pacific in many directions, examining the coast and searching for an inlet which should lead to the desired passage, but without success. The most northy point reached was 69 deg. 36 min., and Cook then came to the conclusion that the sea in that region was never free from the Polar ice which he there encountered. Retracing his course, the captain again reached the Sandwich Islands, which he had discovered on his outward voyage. The men were full of joy on arriving at this haven, "after suffering excess of hunger and a number of other hardships most severely felt for the space of near ten months." At Hawaii, his last discovery in the Sandwich group, the great navigator met his tragic end on February 14, 1779. The command of the expedition devolved on Captain Clerke, who, however, only retained it a very short time, for on August 2 he also was removed by death, and the two vessels made their way to England, where they arrived on October 4, 1780, minus both their commanders.

Voyages Sorrowful End

Thus ended, most sorrowfully, Vancouver's second voyage. He was now a man of twenty-three, and in the nine years' service under the greatest navigator of the age, he had gained experience which enabled him later on to record his name indelibly on the map of the world.

During Cook's second voyage, Mr. Wiliam Wales acted as astronomer on the Resolution. Vancouver being on the same ship was fortunate in having his studies directed by that eminent mathematician, and years afterwards he wrote in the journal of his great voyage, "The west point of Observatory Inlet I distinguished by calling it Point Wales, after my much esteemed friend Mr. Wales, of Christ's Hospital, to whose kind instruction, in the early part of my life, I am indebted for that information which has enabled me to traverse and delineate these lonely regions." Mr. Wales (who was elected a Fellow of the Royal Society in 1776), was not, as stated in the Dictionary of National Biography, engaged in Cook's last voyage, for he was master of the Royal Mathematical School at Christ's Hospital from 1775 till his death in 1798. On this last voyage the duty of taking observations on the Resolution was performed by Cook and his second lieutenant, Mr. King, while William Bailey, who had been assistant astronomer on the previous voyage, was engaged for that purpose on the Discovery, to which ship Vancouver was attached.

Service Under Rodney and Gardner

After his return to England Vancouver lost no time in rising another step in his profession. On October 19, 1780, he passed his examination as a lieutenant, and on December 9 following he was appointed to the Martin sloop. Soon afterwards he was moved into the Fame, a ship of seventy-four guns, with a crew of 550, which was attached to the West Indian fleet under the command of Rodney. This period was a most critical one in the history of our foreign possessions. England had then assuredly to meet the "three corners of the world in arms." Holland, France, Spain, were all arrayed against her, and, worst of all, her own children in the North American Colonies had rebelled and thrown off her rule. Many of her possessions had gone, and in the West Indies only Jamaica, Barbadoes and Antigua were left to her. Spain had long coveted Jamaica, and the French fleet of thirty-six line-of-battle ships, under the Count de Grasse, in the early part of 1782, made a determined attempt to capture the island. The French were to be joined by the Spanish fleet. The combined fleets would have amounted to sixty ships of the line. Rodney, with twelve ships of the line, joined Hood at Barbadoes on February 19, and took over the command of the British fleet, numbering thirty-three. Three other ships which arrived afterwards brought up the total to thirty-six. The object of the British Admiral was to prevent the junction which de Grasse desired to make with the Spaniards. On April 8 the French weighed anchor, but were soon pursued and overtaken by Rodney off Dominica. After a short fight between some of the ships on the following day, the French, favored by the wind, withdrew from action. Followed persistently by the British, de Grasse was reluctantly brought to action. A great battle, lasting twelve hours, took place on April 12, the French being totally defeated. Their loss in killed and wounded amounted to 9,000; that of the British being under 1,000. The los on the Fame was only fifteen, and on Rodney's ship, the Formidable, fifty-four. De Grasse was taken prisoner and conveyed to England. Jamaica was saved, the naval power of France and Spain destroyed, and the war at an end. This important engagement was Vancouver's only experience of actual warfare. The Fame returned to England in 1783. In the next year Vancouver was appointed to the Europa, and in her sailed to Jamaica in 1786 under Commodore Alan (afterwards Lord) Gardner. He left the Europa in September, 1789, and was appointed second in command of an exploring expedition about to be dispatched to the South Seas. A new ship named the Discovery was fitted out under Vancouver's superintendence, but before the preparations for the voyage were completed, events happened which caused the expedition to be abandoned, and which brought to Vancouver the opportunity which has made him famous.

(Continued in Next Sunday's Colonist)

Successful Cancer Studies in Rat Tribe

WEDGED in by the halls of Columbia University and the high apartments of Morningside Heights, New York, a three story building of faded red brick stands in the block bounded by 116th and 117th Streets, Amsterdam Avenue and Morningside Drive, says a writer in the New York Times. A high board fence sets ths building apart from the streams of life that surge about it. Clumps of sumac flourishing in the yard obstruct the gaze of the curious. The sense of isolation is heightened when one finds the door locked and gains admission only by summoning an attendant by means of an old-fashioned doorbell.

But on entering one is immediately conscious that the building teems with life. The sensation of life is confirmed when one learns that within these walls thousands of useful little animals are living and dying in the cause of science. In this building, which is the Crocker Laboratory, Columbia University Institute of Cancer Research, there is going ahead a long and necessarily slow search for definite information regarding the malady of cancer. In this search animals which are susceptible to the inroads of this disease play the dominant part. On the top floor of this building are 9,000 pedigreed rats who are living out their life span under scientific observation in order that the sum of human knowledge of this disease may be supplemented.

Heredity and Disease Studied

Since 1900 extensive experimentation has been carried on with rats and mice with the purpose of ascertaining certain facts regarding cancer, particularly the tendency to heredity in that disease. In these years many facts, important to science, have been established through animal experimentation.

The service of the rat and mouse to science is considered invaluable, particularly in studies in heredity, for within a span of two years a number of generations can be studied and inherited characteristics can be determined with accuracy and dispatch. In the case of the rat, for example, the animal is born, reaches maturity, attains parenthood, becomes middle-aged and then senile, and finally dies at a ripe old age, all within the span of three years. A rat at the end of its third year has a life span comparable to that of a man of 90. In the rat colony on the top floor of the Crocker Institute it is possible in the course of two years to chart the medical history of a family of rats through four generations. To measure a similar human epoch the better part of a century would be required.

For the purpose of experimentation the white rat is particularly adapted. It breeds rapidly and is prolific, thus providing an abundant offspring for the purpose of scientific observation. The rodent is docile, and submits to minor experiments readily. Its size makes it possible to house a great number in a relatively small laboratory, and its diet is simple, inexpensive, and on the whole similar to that of humans.

Heredity in Cancer

The experiment with rats at Crocker Institute began in October, 1919, under the direction of Dr. Francis Carter Wood. The general purpose is to determine what part heredity plays in the incidence of cancer. To do this the rats are artificially infested with parasites which, in course of time, lodge in the liver and develop there a cancerous growth. By keeping an exact check on each rat that is born, infested with the parasite, and dies, and by performing an autopsy on each rat after death, the precise course of the ravages of the disease through a number of generations has been charted. In keeping these records, charts are produced wherein the medical history of a rat family is recorded through four or more generations, the incidence, development and character of each case of cancer is noted, and the age at death and the cause of each death is chronicled.

Accurate charts of this character, involving a human family and covering more than three generations, are non-existent. For reasons, social and scientific, any detailed studies of families in which cancer has been prevalent are rare. Up untill about thirty years ago there was little or no interest in the compilation of human cancer statistics. There was then, and is now, a tendency to conceal the fact that a member of one's family died of cancer. Such human statistics regarding cancer as have been compiled are considered most fallible. An autopsy is frequently necessary to prove the presence of cancer, and as only about 1 per cent of the persons who died in the United States are autopsied, it follows that a large number of deaths from cancer are attributed to other causes. Contrasted with the scattering and faulty records of the course of the disease in the human family, the records of the Crocker Institute, involving tens of thousands of rats and thousands of cases of cancer, are comprehensive, detailed and accurate.

Results of Seven Years' Work

What have been the results to date of these seven years of experimentation? What has this colony of rodents contributed to the knowledge of cancer? In general, the experiments have shown that, while there is positive evidence that cancer in itself is not hereditary, the tendency to develop cancer, when subjected to certain environmental factors, is transferable from one generation to another. In other words, while the disease is not believed to be hereditary, the susceptibility to the disease seems to be subject to the laws of heredity. The power of heredity is further indicated by the fact that when two rats, each infected with cancer, are mated the rate of cancer in the off-spring is significantly higher than in the case of the offspring of a pair of which only one has cancer.

But, one asks, What have these findings to do with the inroad of cancer on human life? Physicians say the relationship of the behavior of cancer in families of rats to the tendency of the disease in human families is general. In the first place, cancer in animals is in all general respects the same as the disease in man. Therefore, any facts regarding the character of the disease, of which so relatively little is known, is welcomed by the medical profession.

Furthermore, the laws of heredity which govern the rat family are fundamentaly the same as those governing human life. The law of recurring characteristics, which was discovered in the last century by Mendel, applies alike to animals and plants, in fact to all multi-cellular creatures. Thus, the essential biological facts as to the hereditary tendency of rats may be regarded as being applicable to man. It may, therefore, be logical to regard susceptibility to cancer as probably hereditary in the human family.

Stronger Evidence From Mice

While the cancer experts at the Crocker Institute are loath to be dogmatic in discussing the inheritability of cancer traits, or to state positively that susceptibility to the disease is transmissible, other research workers in the field of animal experimentation are more pronounced in their conclusions. After twelve years of experimentation with mice, in the course of which 40,000 were observed and 5,000 cases of spontaneous cancer discovered, Miss Maud Syle, of the Otho S. A. Sprague Memorial Institute, has reached the following definite conclusions:

First, that the disease in mice appears in most of the forms seen in man; second, that the tendency of mice to develop cancer or to resist the disease is unquestionably influenced by heredity; third, that not only the incidence of cancer but the location, general character and behavior of the tumor is influenced by heredity.

Unfortunately, it has not been possible for any patient scientist to observe a human family with the care that Miss Syle has expended on her colony of mice or that Miss M. R. Curtis, of the Crocker Institute, has lavished on her rat colony. For that reason, it is impossible to generalize regarding human susceptibility to cancer as Miss Syle has done regarding the tendencies in the mice families.

Hereditary Evidences

Observations, however, have been made of certain families in which it was possible to study the course of the disease through three generations. In one family studied by members of the Faculty of the University of Michigan, the grandfather died at fifty of cancer of the stomach. The grandmother had no taint of the disease. Of the eighty-eight adult descendents of this couple twenty-eight incurred cancer, giving a cancer incidence of 31.81 per cent. Another study of a Middle West family showed that of the forty-eight ancestors of a cancerous grandfather, seventeen incurred cancer so similar in nature as to indicate that some factor other than chance was the motivating force. While these evidences of inherited susceptibility to the disease have not led cancer experts to make any dogmatic statements on the subject, they have forced them to qualify the positive statement that susceptibility to the disease was not hereditary.

The ultimate importance of the experiments as Crocker Laboratory, in the opinion of Dr. Wood, is the possibility that something tangible and important may be added to the knowledge of cancer, its origin or its behavior. So little is positively known regarding the malady that any definite contribution to the subject is immensely valuable in the eyes of scientists.

Hopes for Future

The rat colony at Cocker Institute and similar experiments with animals are one of the chief hopes of science in the solution of the mystery of the cause and the problem of the cure for cancer. To these little animals, which in their humble way are serving humanity, is due much of the positive information regarding cancer and its characteristics, Dr. Wood has stated, and, in his opinion, if the race is ever to be spared the scourge of cancer it will be through the knowledge gained from animal experimentation.

In the meantime Dr. Wood and his associates in the American Society for the Control of Cancer, of which he is vice-president, are agreed that early diagnosis of the symptoms of the disease and prompt surgical treatment are the chief hopes for cancer sufferers. No medicinal cure of the disease has been found, and cancer experts are not hopeful of such a discovery in the immediate future. The surgeon's knife, the X-ray and the radium needle are the only instruments of relief that have been accepted by the reputable members of the profession. The use of lead as a treatment is still in the experimental stage.

In the acceptance of this verdict and in the recognition of the necessity of early treatment of the disease rest the hope of cure. This is the mature judgment of those who have for years studied the menace of cancer and are still at work on the problem at the Crocker Institute and elsewhere.

Deputies Refuse Increase in Pay!

When the Austrian National Assembly recently put through a bill increasing the wages of State employees, Deputy Schiegl, a Socialist member of the Opposition, moved that, in view of the hard times and the difficult financial position of the nation, the Federal Councilors, the People's Commissioners and the members of the National Assembly be barred from benefiting by the terms of the bill. His proposal was unanimously approved. This is the first time Austrian Deputies have refused to take advantage of general wage increases voted to State employees.

Plan Extensive Survey of Moon

By J. HERBERT DUCKWORTH

"IF not of green cheese, then of what is the moon made?"

"This is what we are to find out," says Dr. Fred E. Wright, appointed by Dr. John C. Merriam, President of the Carnegie Institution of Washington, to head a committee of scientists to study the moon.

The investigators include astronomers, geologists, physicists, astrophysicists, geophysicists and authorities on earthquakes and volcanoes. Dr. Wright is a geologist of the geophysical laboratory of the Carnegie Institution.

"The idea," according to Dr. Wright, "is to approach the question from a new angle—from the point of view of the physical sciences. In the light of our knowledge of the origin and composition of material things on the earth, a knowledge that has made astounding progress in recent years, we are going to project ourselves mentally onto the moon and see if we can visualize how matter behaves there and why.

"In other words, we are going to take our background of experience on the earth and use it for a survey of the mon. If the moon was cast off from the earth, say 2,000,000,000 years ago, how did its present arrangement develop?

"We know under what conditions many rocks were formed. We have studied them in the geophysical laboratory, and examined their behaviour under extremely high temperatures and great pressures. We have watched liquid rocks become solid. Has the evolution of the rocks of the moon been similar to that of rocks on the earth?

"We have a theory to account for mountains and valleys on the earth. How were these surface features on the moon developed? Some of the moon's mountains are 24,000 feet high, as lofty as the Himalayas.

"Were the craters formed by volcanoes, or are they holes made by the bombardment of huge meteors? These craters, some more than 125 miles across and 20,000 feet deep, have flat bottoms, in this respect quite unlike craters on the earth.

"Photographs of these lunar craters bear a striking likeness to pictures taken from airplanes during the World War of shell holes, which also have flat bottoms.

"If these craters on the moon, which are measured by their shadows, are the effects of meteoric bombardments, an explanation of their appearance can be made. At the terrific speed at which they would strike the moon, because of the absence of a cushion of air (the moon is without an atmosphere), tremendous heat would be generated and they would practically explode.

"Very little debris would be seen, because, owing to the lack of atmosphere and the fact that the force of gravity on the moon is less than on the earth, the rocks would be dispersed in space. Personally I have an open mind on this question.

"Then what caused the mountain tops and the high edges of the craters to wear away, for they are not attacked by water or sand storms, or by the heat of the sun? The moon is a dead world, destitute alike of atmosphere and running water.

"What is the meaning of the broad white rays, hundreds of miles long and up to twenty miles broad, which radiate from some of the craters? They look like splashes that might have been made when giant meteors landed on the moon.

"How did the miniature craters get into the flat bottoms of the bigger ones? Were they formed by little volcanoes that burst through the sites of earlier and more impressive eruptions, or was the moon hit by meteors more than once in the same place?

"As a geologist I would like to study closely, among many other things, certain formations of the moon that look as though at one time molten lava poured over cliff-like elevations to lower levels.

"What are the large, dark patches on the moon, the so-called seas or deserts, that are lower than their surroundings? What caused the cracks? Can they be compared to earthquake fissures?"

Dr Wright has invented a new photometer, to attach to a telescope, to assist him in these lunar studies. By the use of the phenomenon of the polarization of light he hopes to be able to decide whether the greenish-yellow color of the moon is due to sulphur or not. The refraction of sulphur light is intense, while that from pumice (cooled-off lava from volcanoes) is low.

Some interesting calculations have been made by Dr. Wright as to the manner in which big guns would act on the moon as a result of low gravity and absence of atmosphere.

The "Big Berthas" that battered Paris from a distance of seventy-two miles would hurl shells 2,250 miles, or a quarter of the way around the moon. A gun with a muzzle velocity of 1.68 kilometers per second would shoot half way around. At two kilometers per second it would encircle the moon and hit the gunners in the back. If fired into the air the shell would go up 2,500 miles.

An average man would weigh about thirty pounds on the moon. He could jump from twenty-five to forty times as far as on the earth. A Charley Hoff could pole vault from 350 to 560 feet. A Bobby Jones could drive a golf ball 10,000 yards, or nearly six miles. The veriest dub could swat a ball a couple of miles or so.

Of all the secondary planets, the earth's satellite is by far the most interesting and important. The tides are caused mainly by the moon. The moon's mean distance from the earth is 238,857 miles and the surface contains about 14,657,000 square miles, or nearly four times the area of the United States, including outlying possessions.

However, only half this area is available to Dr. Wright and his committee, because the moon always presents the same face to the earth.

Casting Up Accounts on Woman's Freedom

What Has She Gained and What Has She Lost?—On Which Side Lies the Balance—How It Looks to One Who Enlisted Early in the War for Her Emancipation

By SAMUEL MERWIN

Illustrated by L. F. Wilford

All our customs, our social habits, even our prejudices, derive, like our religions, from the Orient. Basically, we are Asiatic. And in nearly every part of Asia, from the most remote times, woman has been taken as a frankly inferior being.

In every port of the Near East, she has been kept in virtual seclusion. Farther East, she has simply been shut away altogether.

Woman has never appeared as a builder of civilization, but rather as a complicated and complicating personal force, luring the mentally more detached and more adventurous male back among soft entanglements.

That, apparently, is her main business. For she, at her best, is bent on the inscrutable purpose of race perpetuation. At her worst she is confusion, a disorganized and demoralized child living by her wits among the delicate adjustments of whatever may be possible in the way of social organization.

IT can hardly be an overstatement to assert that the most arresting social change of the last half cen- and most revolutionary social changes ever known, has been the so-called emancipation of woman. I myself have played a modest personal part in this epochal development.

From earliest youth I accepted the tenets of the "woman's rights" movement as a matter of course. That great leader of women, Frances E. Willard, was my aunt by marriage, through her brother Oliver, and her views, along with those of Susan B. Anthony, Lady Somerset, and other aspiring women, had much to do with moulding the thoughts of my boyhood years.

Later, the writings of John Stuart Mill, Bernard Shaw, Havelock Ellis, Ellen Key, Ibsen, and the rest contributed deeply to my personal philosophy. Over a considerable period of years, I gave time and energy to the suffrage movement in New York State.

Weighing Results

During the campaign of the militant hunger-striking suffragists in England I published, in a magazine of national circulation, an impassioned, but, I believe, rather vigorous defence of their activities; and later on, at a banquet to Mrs. Pankhurst, in New York, sat as a guest at the speakers' table. My faith was rooted in a profoundly democratic instinct and an eager desire for justice to every human creature.

Well, the women have their freedom now. They can vote, work, and, in general, move about on a basis that pretty nearly amounts to equality with men. So the time has come when those of us who had some hand in helping the great change along, and who are now a little older and perhaps a very little wiser, may well pause to look about us and consider what we have wrought.

While it is too early by a few wide centuries to arrive at any final conclusion in regard to the sex and its new status in the kaleidoscopic social scheme, it is high time to observe the surface facts and ask a question or two.

Oriental Background

What I have to say here may quite reasonably be regarded as a confession. But I am going to try to say what I find myself thinking as I look about. First, however, a word about backgrounds and instincts.

Perhaps the deepest social instinct of men, throughout human history, as we know it, has been to confine woman in what has been regarded, by general acceptance, as her "place." Substantially all our customs, our social habits, even our prejudices, derive, like our religions, from the Orient. Basically, to an extent the man in the street cannot conceive, we are Asiatic. And in nearly every part of Asia, from the most remote times—if we except the position of the dowager in the Chinese household, and certain civic and property rights that Mohamet provided for the daughters of Islam—woman has been taken as a frankly inferior being, fit only to bear children, or to serve man's pleasure and personal convenience.

In every part of the Near East, she has been kept in virtual seclusion, compelled by a custom so strong as to be almost sacred to veil her face when moving abroad. Farther East, she has simply been shut away altogether.

Age-Old Customs

In China, throughout immemorial time, a man could enjoy a lifelong friendship with another man without even having so much as a glimpse of his wife, or wives. Female children were so little desired that to beget a daughter was a misfortune not to be mentioned among cultivated people. And in part to insure against the woman escaping from that "place" of hers, as well as to symbolize the sacred "goat's foot," the Chinese, down the ages, crippled the feet of their daughters.

In Europe and America, until the most recent times, woman has been held as legally and actually inferior to man. He has been traditionally her "lord and master." The promise to obey in the marriage ritual is rooted deep in racial custom. The wedding ring itself is an ancient token of bondage.

Bear in mind that this attitude has been accepted as a matter of course during thousands of years by millions upon millions of human creatures, living in various high stages of civilization. It is interesting to ask why. There must have been a reason. The mere fact of man's great physical strength hardly answers that question. Indeed, during many phases of Oriental history, when philosophy and moral beliefs exerted unquestioned sway over mere force, when the soldier was held in the supremest contempt, the subjection of women was most complete.

Protecting Women

The commonest explanation has, perhaps, been that woman's virtue must be protected. But from what? The curious implication that this virtue can be guarded successfully only by some measure of disciplinary force, applied by man, is never dwelt on, that I have heard or read.

Is it possible that, acting on a profound instinct, based on ages of the most intimate association, man has had to set about to protect woman, not so much from outer dangers as from herself? From an over intense emotional urge within her strange and complex nature? From a restless sex-vitality that instinctively breaks bounds? From an inherent, trouble-making lawlessness?

Many of us, as speakers and writers, labored for years to give women the freedom that seemed only just—did we succeed only in creating the flapper?

In his scholarly summary, "Man and Woman," Havelock Ellis concludes, as have many other philosophical psychologists, that "Woman is more in harmony with nature than man," also that she is "nearer the child." Diderot wrote, "They are real savages inside." Again Ellis:

"While women have been largely absorbed in that sphere of sexuality that is nature's, men have roamed the earth, sharpening their aptitudes and energies in perpetual conflict with Nature. It has thus come about that the subjugation of Nature by Man has often practically involved the subjugation of women, physical and mental, by men."

Building Civilization

If this is true, and there are profoundly scientific reasons for believing it true, it raises a question that finds no answer in Ellis's work. The only sorts of civilization that mankind has succeeded in erecting have been built upon that roaming, experimenting, masculine energy of which he speaks. There is some reason to believe that no other sort can be built out of the existing human material.

Woman has never appeared as a builder of civilization, but rather as a complicated and complicating personal force, luring the mentally more detached and more adventurous male back among soft entanglements. That, apparently, is, all said and done, her main business. For she, at her best, is bent on the inscrutable purpose of race perpetuation. At her worst, she is confusion, a disorganized and demoralized child, living by her wits among the delicate adjustments of whatever may be possible in the way of social organization.

In the Near East she has been kept in virtual seclusion, compelled by custom to veil her face when moving abroad.

Fewer Helpmates

Well, as I have said, they have got their freedom. And looking about us, what do we see? I can state in a few paragraphs what I see. We may sweep all the exceptional cases aside with a wave of the hand.

There are plenty of exceptional women. They vary, of course. There is a considerable fringe of those who find a welcome place in any "man-made" society; women who are, through unusual mental detachment and individual make-up and taste, rather nearer the male than the average of their sisters. Just as there are male types that shade off nearer the feminine than can be regarded as normal.

But these prove nothing. The great majority are pretty soundly normal. There is Man in the mass on one side of the fence; and on the other Woman.

I see a few million women, only a few million, who are old-fashioned in an instinctive, unthinking way; who bear and rear children and conserve homes, and are helpmates in the old sense.

Increasing Parasites

I see more millions who seize upon man with all the unscrupulous arts of a sex that has never understood the masculine sort of restraints, using those men as a means to luxury and pleasure. Our cities, suburbs and country clubs are crowded with such. Most of these self-seeking women are comfortably, prosperously married, and therefore, in an unthinking age, above reproach; but at heart they are considerably less than "moral."

I see an almost complete breaking-down of the home and a rush to apartment life and the distractions of the cities.

I see an increasing army of Loreleis absorbing the surplus wealth of our over-rich men of affairs; for there appears to be considerable truth in Miss Loos' observation that gentlemen prefer blondes.

I see a few millions of girls being industriously "educated" in schools and colleges to some end that has not yet been made clear. Hardly to bear and rear the children that must be born and reared if the race is to survive.

I see millions upon millions of young feminine creatures under-dressed, oversupplied with money, automobiles and freedom, indulging in jazz, liquor and wildness so widespread that the facts can be faced only with courage and rare balance of mind.

The Prevailing Breakdowns

I see, in general, symptoms of a breakdown of marriage and social restraints, of morality, of woman's main use and service in life. The vote we gave her she largely ignores; and a vast number of the young things who are coming along appear to be preparing themselves for anything on earth but sober, understanding work in the social structure. Indeed, as I look about at the prevailing antics and ideals of these younger feminine generations from whose ranks all the mothers of tomorrow must be recruited, the one word wrung from my rather bewildered nerves is a vigorous "Ouch!"

Many of us labored for years to help give women the freedom that then seemed only just. Did we succeed only in creating the flapper? I wonder.

Have we given women something that Nature never equipped her to use or even enjoy? And have we, in the same swift stroke, taken from her all that was most finely and truly hers? I wonder.

Have we simply opened Pandora's box?

Can it be possible that the wise old Orient was more nearly right than we have believed all along?

I wonder.

PHOTO BY PAUL MACDONALD

SAMUEL MERWIN

Who Has Depicted Modern Life in Novels Notable for Acuteness of Observation and Accuracy of Portrayal; Author of "Silk," "The Truffler," "The Honey Bee," "Temperamental Henry," "The Passionate Pilgrim," "Anthony the Absolute," "The Charmed Life of Miss Austin," Etc.

Festival Revives Voyageurs' Chansons

THE folksongs of the French Canadian, the first white man's music to be heard in America, have been saved from oblivion by the zeal of collectors who saw the pioneer conditions which inspired those songs rapidly fading and modern industry stamping its iron heel upon them. In phonograph records and scores many hundreds of these old melodies, some of them dating back four or five centuries, and even to the troubadours of the twelfth century, have been preserved. But folksongs truly live only when they are passed on by word of mouth, and to that may be aseribed the holding of a Folksong and Handicraft Festival at the Chateau Frontenac in Quebec next May 20-22.

It is well named, for the folksongs of French Canada were born both of handicraft and festivals. They timed the beat of the paddle of the voyageur, the blow of the lumberman's axe. Their rhythms were interwoven with the women's spinning of their homespun. Their lilt raised many a barn and enlivened many a marriage feast.

Songs Still Live in Quebec

Of course, the chansons still live to some extent in their native Province of Quebec, and they testify to their vitality as surviving evidence of the distance of their migrations. They are not unknown to those one-time trading outposts of Chicago, St. Louis, Minneapolis and Duluth, where penetrated those bold explorers, La Salle, Hennepin, Radisson and Du Lhut, along the St. Lawrence, the Ottawa and Mattawa over Lake Nipissing, down the French River into Lake Huron and on through the Great Lakes, the canoemen singing songs from far-away France as they paddled. Communities in Massachusetts and Vermont know the songs, too, and they may be heard in New Orleans, whither wandered Evangeline and the Arcadians in banishment from Nova Scotia.

But the songs want the breath of new life that they may gain places lost in the busier, modernized existence of the habitant, that they may take station on the music racks of pianos and in the colleges besides the glees. Toward this end the festival and similar gatherings may do much.

Present at the festival will be Charles Marchand, a singer of the folksongs, who has carried them through the Canadian West. Also John Murray Gibbon, whose translation of the chansons into English have done so much to carry them across the barrier which divides the stocks of the Dominion. Among others will be Oscar O'Brien and Geoffrey O'Hara, whose harmonizations have carried on the lovely music of the songs. And surely present in the spirit will be Daze le Clerc, the French Canadian genius to whose credit stand many folksongs.

Though he could neither read nor write, he could under the spur of inspiration and for some occasion compose in fifteen minutes a neatly turned and melodious chanson. Like many of the singers who met at nights in the lumber shanties for rivalry in song contests, he possessed a repertoire of his own and other songs which ran into the hundreds.

The songs which the soldiers brought from France and which were carried through French Canada by the voyageurs survive often only in their melodies, for under pioneer conditions words written by courtier or troubadour disappeared in adaptations to the life of the New World. For some time the songs sung were those of the towns and garrisons, since the courier de bois traveling through Indian country was chary about uplifting his voice in song, however much the spirit moved him.

"The Dying Trapper"

The trapper Cadieux sang only when he was dying. His story is told in J. Murray Gibbon's "Canadian Folksongs."

"The oldest known of the native songs of Canada is the lament of the dying trapper, Cadieux, 'Petit rocher de la haute montagne,' which dates from early in the eighteenth century.

"Cadieux had been hunting up North and was returning with a party down the Ottawa. He had reached Calumet Island when he heard that the hostile Iroquois held the portage by which one usually avoided the rapids. Cadieux undertook to divert the attention of the Iroquois by firing a gun near the portage, while the rest of the party shot the rapids, but did not rejoin them at the foot of the island. When the Iroquois had gone a search party discovered his body lying in a shallow grave evidently made by himself and covered with cedar boughs. Beside it was a poem which he had written with his blood on a piece of birchbark."

Nevertheless, in spite of adaptations, princes, knights and shepherdesses emigrated in song to the new land, and thus transplanted were the cities of Paris and La Rochelle, Nantes and Rouen. In gatherings of habitants can be heard today songs which have close kinship to those being sung in out-of-the-way cabarets in Paris, little known to the tourist—ditties anent the Vendee, the Bridge of Avignon and the maiden who readily would have exchanged for her lover Versailles, Paris, St. Denis and the towers of Notre Dame.

Singing Tradition Continues

It is proverbial that where three of more French Canadians assembled there always was singing, and this fondness for song, though diminished today, continues. But in the old days the folksongs were the universal means of lightening work and hardship. Tall trees toppled the faster to axes which beat time to tunes. Canoes shot more swiftly through the water—and still do—when "Youpe! Youpe! Sur la Riviere!" was raised.

Farming had its songs, as did the pounding of flax, and how much more gaily the needles of the housewives would flash when one merry matron chanted an old catch and the rest of the circle joined in with the refrain. Oldtimers like to describe the picturesque scenes in the farmhouses when the habitants under the candle light which shone through the perforated designs of their lanterns labored at shrinking homespun for garments, cheered by the homespun songs they lilted.

The jolly barn building bees, in which the communities joined, were said to be arosant—sprinkled, for both drink and song enlivened the work. Many an American who visits Quebec today can subscribe to the sentiment. They have sung en arosant, as one might say, that jovial old catch, "Alouette."

Alouette, gentille alouette,
Alouette, je te plu merai . . .

"Alouette" has not been translated. It may be because one likes to sing in French on such occasions.

Usually No Accompaniment

The violin, the accordeon, the mouth organ—these were and are favorite instruments of French Canada. But the folksongs generally were sung without musical accompaniment, since the hands of the singers were busied in a task. Often time was beat with the feet, or "bones" used to mark the rhythm. Not infrequently now, the girls who learn to phy the piano in the convents accompany the folksongs.

Marchand and others who are interpreting and spreading the folksongs follow the example of Tom Moore, whose visit to Canada was commemorated by his "A Canadian Boat Song."

Faintly as tolls the evening chime,
Our voices keep tune and our oars keep time.
Soon as the woods on shore look dim,
We'll sing at St. Ann's our parting hymn.
Row, brothers, row, the stream runs fast,
The rapids are near and the daylight past.

As Moore explains: "I wrote these words to an air which our boatmen sang to us frequently. The wind was so unfavorable that they were obliged to row us all the way, and we were five days descending the river from Kingston to Montreal. . . . . Our voyageurs had good voices and sang perfectly in tune together. . . . I ventured to harmonize this air and have it published. I have heard this simple air with a pleasure which the finest compositions of the first masters have never given me."

Industry has killed much of the familiar spirit that was engendered in the singing. Factory noises have drowned the folksongs. But they who seek to revive them believe that they still may have a large place in the lives of many. They who sing at their work are happy at their work.

Argentine Roads Now Over 24,000 Miles

There are twenty-four railroad lines in the Argentine Republic. The largest of these, the Southern, carries annually about 40,000,000 passengers and more than 5,500,000 tons of freight. Beginning with a six-mile line, built in 1857, the railroads there have grown steadily until they have formed a complete network with a total mileage in excess of 24,000. Oil-burning locomotives, introduced three years ago on some of the lines, have proved successful. Owing to the wide difference in the cost of oil and coal, however, railroad officials in Argentina do not believe the latter fuel will be entirely displaced, for many years at least.

German Fortress Converted Into Hospital

Numerous fortresses stripped of their guns before the evacuation of the Inter-Allied Military Control Commision are being remodeled for peacetime uses as fast as funds are available. The beautifully situated fortress at Magdeburg has been opened as a public tuberculosis sanitarium, with accommodations for 1,000 patients. The heavy stone walls have been perforated with windows where previously there were only portholes for artillery pieces. Several other former strongholds in East Prussia are being converted into asylums and rest cure sanitariums for the poor.

Traveling Art Show

Art loan collections valued at $100,000 for use in teaching art will be sent by the Carnegie Corporation of New York to twenty of the smaller remoter colleges throughout the United States and Canada.

Decisive Episode of Great War—The Tanks

By Rt. Hon. Winston Churchill

THE misfortunes of the battle of Chemin des Dames (May, 1918) had the remarkable effect of improving the relations between the British and French armies. After a surprise so glaring and a retreat of twenty kilometres in a single day—the record for all battles on the Western front—the French were in no position to maintain the airs of superiority which they had been unable to conceal from the Italians after Caporetto or altogether from the British after the 21st of March. Up until the moment when they in their turn felt the force of a Ludendorff offensive, they had complacently assumed that the French army contained the only troops who could really hold a front under modern conditions. These illusions had been swept away by the German scythe. The intensity of their common tribulations united the Allies more closely than ever. Moreover, the French command were deeply grieved at the destructive losses suffered by the five British divisions committed to their care for a period of recuperation. They paid their tribute in generous and soldierly terms to the fighting achievements of these troops. The words of General Maistre, the commander of the group of armies concerned, may be here transcribed: "With a doggedness, permit me to say, thoroughly English, submerged by the hostile flood, you have reconstituted without failing new units to carry on the struggle which have at last enabled us to frame the dyke by which this deluge has been mastered. That achievement no Frenchman who was a witness will forget." The 2nd Devons and the 5th Battery of the Forty-fifth British Field Artillery Brigade were awarded the Croix de Guere in consequence of their having fought until only the memory remained.

The Great Tank Surprise

But now an event was to occur which would resolve all doubts. "August 8," writes Ludendorff, 'was the black day of the German army in the history of this war. . . . The 8th of August opened the eyes of the staff on both sides; mine were certainly opened. . . The Emperor told me later on, after the failure of the July offensive and after August 8, he knew the war could be no longer won."

On July 24 the only conference ever held between the Allied commanders took place at Bombon. Foch presented to Haig, Pershing and Petain a document setting forth in outline his policy for the rest of the year. His plans may be shortly described as follows: First, to reduce the three principal salients on the enemy's front—Amiens, Chateau-Thierry and St. Mihiel, with a view to improving for the campaign of 1919 the lateral railway communications along the whole front from the Vosges Mountains to the sea, and by a subsidiary action to free the Bruay coalfield, and certain other minor enterprises. Secondly, if succesful in these operations, to carry out a general offensive with all the troops available. It is said that he had among his intimates already begun to dwell on the hope of obtaining final victory in 1918. His favorite expression at this time was "L'edifice commence a craquer. Tout le monde a la bataille!" On the other hand his memorandum stated that it would depend on the measure of success gained whether that success could be more fully expoited "before the Winter sets in." All his plans aimed at the Summer of 1919. In August, when asked when the war would end, his official answer was "about next Autumn, in twelve months"; and as late as the middle of October his staff made the answer "in the Spring."

Haig was resolute for attack, and entirely agreed with the generalissimo upon the immediate practical steps. He had as early as July 13 directed Rawlinson to prepare an offensive by the fourth army against the German salient before Amiens. Rawlinson's plans were in consequence well advanced. He had accepted with logic and conviction the whole model of a tank battle.

600 Tanks Available

There were available in all nearly 600 tanks, of which, apart from spare machines, 96 were supply tanks, 22 gun carriers and 420 fighting tanks. Of the fighting tanks 324 were of the new Mark 5 pattern of superior speed and manoeuvring power, and weighed over thirty tons apiece. Everything was subordinated to the surprise of the tank attack. One hundred and twenty brigades of British artillery of all natures were assembled, but all preliminary bombardment was prohibited. Not a shot was to be fired even for registration. The tanks were to advance, unfettered and unprejudiced, simultaneously with the infantry and about 200 yards behind the creeping barrage. Their approach was assisted by special noise barrages, by the morning mist, and by artificial fog. The British heavy and medium artillery was mainly to be directed upon the enemy's similar guns. The infantry, closely accompanied by numerons field batteries and with large bodies of cavalry at hand, were to exploit the success of the tanks. The essence of the whole plan was surprise. Rawlinson's army had a restricted position of assembly, and German counter-preparation, if it caught our troops in the act of assembling, would have serious results. For these reasons Rawlinson did not wish to fight hand in hand with the French on his right. He feared lest secrecy should be endangered by a joint operation. Moreover, Debeny's French army had few tanks and could not attack without artillery preparation. To insure complete co-operation Foch placed all the troops, British and French, under Sir Douglas Haig. The danger lest the French preliminary bombardment should spoil the surprise was overcome by timing the French infantry attack three-quarters of an hour later than the British. Thus not a shot would be fired before zero. On the second and third days of the battle the rest of Debeny's army and Humbert's army were in succession to intervene.

Canadians in the Advance

At 4 20 a.m. on August 8, in the half light of a misty dawn, the British tanks rolled forward into No Man's Land, and simultaneously the Allied artillery opened fire. Four Canadian, four Australian and two British divisions, followed by three more in reserve and the cavalry corps, advanced, on the British front. Eight French divisions co-operated later in echelon on their right. All along the line, but especially in the centre where the Canadians and Australians fought, victory declared itself forthwith. Ludendorff had taken special measures to strengthen the German line. "In this storm-centre," he writes, "the divisional fronts were narrow, artillery was plentiful, and the trench system was organized in depth. All experience gained on the 18th July had been acted upon." It was of no avail. The Germans were unable to resist the tanks. "Six battleworthy divisions" collapsed almost immediately before forces scarcely superior in numbers. In less than two hours 16,000 prisoners and more than 200 guns were taken by the British, and by noon tanks and armored motor cars, followed by cavalry, were scouring the country fourteen kilometres behind the German front. The French, who attacked without tanks, advanced about half as far. Two days later, when Humbert's army joined the battle, the high ground near Lassigny was found abandoned; and the advance of the Allies was general along a front of 120 kilometres.

But the British advance enabled Chaulnes Junction to be brought under close fire and consequently destroyed the German communications on which their whole front from Montdidier to Lassigny depended. This was decisive.

I spent the 9th and 10th on this battlefield. General Rawlinson received me with his customary good humor, and at luncheon, while the tramp of new columns of prisoners proclaimed his victory, explained how it had been achieved. It was, truly, his victory, and that of the fourth army which he directed. He had put aside old fashioned ideas, he had used new weapons (tanks) as they should be used, he had reaped swift and rich reward.

I had known him since Omdurman, where he was one of Kitchener's leading staff officers. In the Great War we had met in every variety of fortune. Now we met at the zenith of his career, when he had, largely by his personal contribution, gained a battle which we now know ranks among the decisive episodes of the war.

General Sir Douglas Haig (on the left) With Members of His Staff

From a War-Time Photograph

During these vicissitudes he was always the same. In the best of fortunes or the worst, in the most dangerous and hopeless position or on the crest of the wave, he was always the same tough, cheery gentleman and sportsman. He had always the same welcome for a friend, be he highly or lowly placed, and the same keen practical, resolute outlook on facts however they might be marshalled. The readers of Rawlinson's "Herodotus" and other famous works from the same pen will trace with confidence the hereditary source of his strongly-marked capacity.

The battle was still in full blast, and I asked how best to see it. There is a road well known to the Royal Air Force which runs straight as a die for fifty kilometres due east from Amiens to Vermand. "It is being shelled, but there is no congestion, you can go ahead along it as far as you care." So off we went along this famous road, through deserted, battered, ghostly Amiens; through Villers-Bretonneux, a heap of smoldering wreckage, threading our way through the intervals of an endless convoy which moved slowly forward from one shell-hammered point after another. The battlefield had all its tales to tell. The German dead lay everywhere, but scattered in twos and threes and half-dozens over a very wide area. Rigid in the machine gun nests, white flaccid corpses, lay those faithful legionairies of the Kaiser who had tried to stem the rout of "six battle-worthy German divisions." A British war balloon overhead burst into a sheet of fire, from which tiny black figures fell in parachutes. Cavalry cantered as gaily over the reconquered territory as if they were themselves the cause of victory. By a small wood seven or eight tanks, with scattered German dead around them, lay where a concealed battery had pierced them, twisted and scorched by the fierce petrol fires in which they had perished. "Crews nearly all burned to death," said the officer of the burying party. Those still alive are the worst off."

Finally where bullets began to cut the leafage and freshly wounded men streamed back from an advancing fighting line, an Australian soldier said: "It's the best we've ever had. We went hard all day yesterday, but this morning we have been relieved, and an Imperial brigade" (note the phrasing) "is now attacking."

Many factors and influences were no doubt simultaneously at work upon those who still ruled Germany. But it is probable that the last chance was lost for a very inadequate reason. The German headquarters could not make up its mind to face the consequences of a swift and immediate retreat. Foch is reported to have said, at the end of August, pointing to the war map: "This man (the German) could still escape if he did not mind leaving his luggage behind him." The immense masses of munitions and war stores of all kinds which the Germans had in four years accumulated in France and Belgium became a fatal encumbrance. The German staff could not bear to sacrifice them. Their railways soon became congested with mountainous impedimenta. Meanwhile the supreme policy of the state was paralyzed, and the hard-strained fighting front began to quiver and rock and crack.

The victory of August 8 was no sooner ended, than both Foch and Haig wished to renew the attack. But some divergence arose upon the method and direction. Foch's directive of August 10 prescribed the immediate advance of the Fourth British and First French armies towards the Somme in the general direction of Ham. The Third French army was ordered to prolong the attack and profit by the advance of the First; and Haig was directed to launch, at the earliest moment, the British Third army (lying northward of the Fourth) in an offensive towards Bapaume and Peronne. The British Commander-in-Chief did not consider a further immediate advance towards the Somme practicable for the British Fourth and French First armies. The hostile artillery fire, he said, had greatly increased. The enemy had established themselves in their old front line of 1914-15, which was still in good order and well wired. The ground was broken and unsuitable for tanks. At least sixteen German divisions were holding this section of the front. In these circumstances, and after personal inspection, Haig directed that the attack should be postponed until the heavy guns could be brought forward and a full artillery battle mounted. He was, however, in complete accord with the attack of the British Third army, and had in fact, upon his own initiative, given orders to General Byng before the issue of Foch's directive of the 10th. He now proposed to use the right of the British First army as well. Foch reiterated his instructions on August 14. Troops should not, of course, be launched without effective artillery preparation; but he saw no necessity to subordinate the date of attack for the Fourth British army and First French army to that of the Third British army. He wished on the contrary to hasten to the utmost the attack of the Fourth British and First French armies as well as to follow it as fast as possible by that of the Third British army. He made no mention of the First British army. Haig continued to refuse to attack until his artillery preparation was complete. Nothing had happened to cause him to alter his opinion. . . . He declined to alter his orders to either of the armies in question. Meanwhile he was rapidly and secretly transferring his reserves to Byng and reinforcing Horne with the Canadians. In short, Foch called for a continuance of the frontal attack south of the Somme, and Haig insisted on opening a new and wider battle to the north (on the front Monchy-le-Preux-Mitaumont). The difference between the two plans was fundamental. A conference was held at Sarcies on the 15th. Haig adhered to his intentions, and thought "observing a most friendly tone " emphasized his sole responsibility to his Government and fellow-citizens for the handling of the British forces. This time it was Foch who submitted. In his directive issued after the conference he accepted the British plan and its argument. But he withdrew forthwith the First French army from Sir Douglas Haig, and from noon on August 16 it reverted to the command of General Petain.

Haig may have exaggerated the resisting powers of the Germans south of the Somme (on the front Roge-Chaulnes); but his reasons were as solid as his refusal, and the event proved most fortunate. On August 21 the Third British army began the important battle of Bapaume. Reinforced by 100 tanks and striking south-south-eastward over country not unsuited—as would have been the crater fields of the Somme—to the operations of these sovereign weapons, General Byng pressed back the German line. The German Seventeenth army, on whom the onset fell, was disposed three miles behind a false front on the Gouraud model. This army counter-attacked along the whole line on the 22nd. But the British having themselves warily engaged at first only a part of their forces, strongly reinforced their assault, beating off the counter-attack and maintained their forward movement. Albert was recovered on the 22nd, and on the 23rd Haig was able to order a general advance on a thirty-three-mile front. The battle was unrelentingly contested, bnt the British progress was continuons. On the 26th the right of the British First army from Arras intervened and added another seven miles to the breadth of the attack, which thns became the longest unbroken front of any offensive battle yet fought in the West. The Fourth army was also by now in motion.

That same day, yielding to the pressure from the North, the Germans retired from Roye and fell back to the line of the Somme. Thus the immediate objective which Marshal Foch demanded, and would have sought through a frontal attack of the Fourth British army, was gained automatically by the attack of the Third. The ruins of Bapaume were retrieved on the 9th. From Peronne to Noyon the Germans stod fast; bnt on the night of August 30-31 the 2nd Australian division, by a remarkable feat of arms, captured Mont St. Quentin, the key of Peronne, and thus compromised the whole of the river line. Peronne changed hands again on September 1. On the 2nd, the left of the British First army came into the battle, and with the Canadian corps and the British 4th division, after a bloody conflict, broke through in the north the strong system of entrenchments known as the "Drocourt-Queant switch." Whereupon the Germans abandoned the whole line of the Somme, and from the Oise River to the Sensee retreated towards the Hindenburg line.

This great British drive may be said to have ended on September 3, by which date the three British armies and particularly the Third army had advanced on their wide fronts an average of twenty miles, and had captured 53,000 German prisoners and 470 German guns. The German movements, not only during this battle, but till the end of the war, resembled those of a squad of soldiers trying to align themselves by their right, and kept in a continual shufle by the fact that their right-hand man was himself thrust violently backward by British pressure every time they tried to take up their correct position.

Mangin's Tenth army had meanwhile pressed with increasing force northeast throngh Soissons; and although neither the scale nor the results of his operations were so large as those of the British, the double movement was followed by the general retreat of the German centre. Thus the rest of the Fourth British army and the First and Third French armies on its right moved forward abreast without heavy losses, and by September 3 the Allied front stood along a line running north and sonth from below Douai to the gates of La Fere. The success of the British attacks exceeded Foch's imperions expectations, and with a magnaminity not always exhibited by great commanders he was unrestrained in his approval. He sent General Du Cane to tell Sir Douglas Haig that "the operations of the British army in August and the early part of September would serve as a model for all time." But these operations were by no means at an end.

Mr. Baldwin's Tribute to Heroes of Sea—New War Stories

THE Prime Minister was the guest of honor of the Chamber of Shipping of the United Kingdom at their jubilee year dinner at the Hotel Victoria, Northumberland Avenue, London, says The Times. Mr. A Shaw, president-designate of the Chamber, presided, and the gathering numbered about 400. The Prime Minister's speech was broadcast from London and Daventry and could therefore be heard on board merchant ships within a wide area.

Mr. Baldwin, in reply to the toast of "His Majesty's Government," proposed by the chairman, spoke of the maritime traditions of this country. After referring to the exploits of the Elizabethans—Drake, Hawkins, Raleigh, and the others—and the seamen of the 17th, 18th and 19th centuries, the Prime Minister said: "Great as those were, great as were the Vikings, great as were the Elizabethans, there has been nothing in our past history more calculated to stir the blood of future generations than what happened from 1914 to 1918." He was there, he said, to speak, not of the Royal Navy, but of the merchant service. The merchant service in those days was full of Sir Richard Grenvilles. He wanted to remind them of some of the things done in those years. Some of them might know of them, but the facts he was going to mention now had never been published.

There was the case of Captain Day, of the Dundee, who met the German cruiser Leopard. Day was in command of the Dundee. He belonged to the armed boarding class, and the job of the armed boarding class was to go alongside doubtful ships to find out exactly what they were. They were, in a way, decoys, because of the danger of submarines. It was thought not wise always to risk a naval ship, a cruiser it might be, to inspect a doubtful ship, lest she should be torpedoed before she could find ont what the other was. The very essence of their instructions was to take the first bump. On March 16, 1917, Captain Day was patrolling with the cruiser Achilles. They were in a high northern latitude, in bleak and cheerless weather, when a steamer was sighted on an easterly course. The captain of the Achilles ordered Captain Day to close and examine her, which he did.

The unknown steamer signalled that she was the Norwegian steamer Rena. Captain Day looked her up in Lloyd's list, and his suspicions were aroused. There was a ship of that name on the Norwegian Register, but she was only 3,000 tons. The vessel ahead of him, it is true, was end on, but Captain Day's experienced eye warned him that the bridge and upper works of the stranger belonged to a much heavier vessel. His suspicions were well founded, for the newcomer was the German auxiliary cruiser Leopard, which was endeavoring to slip out into the Atlantic to support the submarine campaign in home waters by a vigorous attack against the ocean trade routes.

Captain Day was assisted by men of a courage equal to his own. He let his officer know his suspicion, and at once Lieutenant Lawson, R.N.R., offered to board the newcomer—an act of deliberate courage which lost him his life. (Cheers.) Meanwhile the Dundee and all her crew were in a position of extraordinary danger. The two ships were close together, and if the German cruiser could have brought her broadsides to bear, one discharge from the guns would practically have destroyed the armed boarding steamer. Captain Day was absolutely determined that that broadside never should be fired, and it never was. While Lieutenant Lawson and his boat's crew were pulling across to the suspicious ship the German captain made every effort to turn his ship so that his broadside guns would bear. Whenever he saw the swirl and froth from the screws of the suspicious ship Captain Day signalled to his engine-room and steamed ahead or astern, always with the same determination, to keep astern to the stranger, however she might be heading. So long as only her stern was presented to the Dundee, the broadside guns, if there were any, could not bear, and the first blow, when and if it came, would be bearable.

The German captain's patience gave way at last. He fired a torpedo at the Dundee and so showed his hand. Captain Day at once replied with one of the small guns, and the fight began. The Dundee was hopelessly outmatched, but the Achilles was not far off. If the fight could be drawn out while she could fire on the raider the Dundee would be saved. Captain Day's admirable seamanship enabled him to prolong the fight. For a whole half-hour he grimly held to his position astern of the Leopard, and fired his foremost gun into the after-part, and when finally he left his position to join the Achilles and faced the Leopard's broadside, the German raider was so shaken by the galling, raking fire that her terrible discharge fell short, and the Dundee escaped.

When finally Captain Day handed over the raider to the Achilles for destruction the German cruiser was blazing from the fire set up by the Dundee's shells. The preliminary action between the armed boarding steamer and her powerful antagonist ranks, I am told by naval men, with the first achievement of the British frigate captains of an earlier age. (Cheers.)

Mr. Baldwin aroused another burst of cheering by referring to the SS. Clan MacTavish. The captain's name (he said) was Oliver. It was about half-way between Madeira and the Canaries when Captain Oliver sighted two vessels on his port bow on a southerly course. He thought they were most probably bound for South America, and allowed them to come up to him. When the larger of the two ships was barely two cable lengths away she signalled that she was a German cruiser, and called upon Captain Oliver to surrender. She was, in fact, the auxiliary cruiser Moewe, armed with a formidable battery of six-inch guns. In spite of hopeless odds, Captain Oliver turned his ship and gave orders to fight, and he did actually fight with his one small gun to such good effect that he severly damaged the Moewe's forepart before he was finally compelled to haul down his flag. (Cheers.)

Captain Oliver's bitter resistance made a deep impression upon his captors. The German captain of the Moewe afterwards wrote: "When the master reports to me, I take him severely to task for his criminal behavior. The master states that he disclaims all personal responsibility—he had received orders from his Government to get his ship through to England. Furthermore he had been provided with a gun, and he regarded it as his obvious duty to use it."

Then the German captain added this: "I must own that I appreciate the loyalty with which this old Scottish sea-dog stuck to his principles, and I shook him by the hand." When they remembered that that man—Captain Oliver—in common with the rest of the merchant service, was probably without military training—that their opponents were almost invariably more heavily armed than they—what a miracle of courage, what a manifestation it was of that spirit that had been inherent in our people for a thousand years, that they always elected to fight. (Cheers.)

It was not only the type of skipper he had referred to. There were also the fishermen of this country who went out mine-sweeping, and with that quiet, wonderful heroism of the merchant sailors, without complaining, without talking, without boasting, returned to sea time after time as long as breath was in them. (Cheers.) They returned every time, even after their ships had been torpedoed and gone down, and all to provide this country, as all their work did at all times, with the food and the raw material always necessary to our existence—doubly and threefold as necessary in those years for our existence in the face of the enemy. (Cheers.) Such heroism had made landsmen, and particularly inland men like himself, more proud than ever of those "that go down to the sea in ships."

School Teacher Rides Horseback From Buenos Aires to New York City

AN English school teacher is riding from the Argentine Republic, in South America, to New York.

An argument between Aime H. L. Tschiffley, an English school teacher, who never owned a horse, and prominent horsemen of Buenos Aires regarding the endurance of the native horses of the pampas of Patagonia, resulted in the former starting out on the long jaunt in order to prove his case.

The teacher was backed by the Argentine Criollo Breeders' Association, and now, with the two horses with which he started from Buenos Aires, he is safe and sound in Panama with more than half of his trip, the worst of what seemed an impossible journey, completed.

The only interruption in the long ride came between Medellin, Colombia, and Panama. This part of the journey he had to make by boat. Against the advice of people long familiar with the country, he first made a vain attempt to get through the dangerous jungle, in which there are no trails and through which no white man has ever traveled. Even the Indian inhabitants of the jungle have to resort to the rivers and canoes for travel.

The rest of the 13,000 miles on horseback will be easy compared to what has already been accomplished. It will take this modern Don Quixote through Panama, Costa Rica, Nicaragua, Salvador, Guatemala, Mexico, across the Texas border and then on to Broadway.

The horses are geldings, aged sixteen and seventeen years. One, a "pinto," is about 14.2 hands, and the other, a dark buckskin, is less than 14 hands high.

This daring horseman has traveled alone in most of the journey, but in Ecuador he picked up an orphan boy for whom he purchased a pony. Now the man and the boy, the two horses and the pony, will complete together a trip that will far surpass anything yet attempted or accomplished in the way of an endurance test for horses.

When he left Buenos Aires there were just three people present to bid him good-bye. They were photographers sent by the newspapers, which were still inclined to treat the adventure as a good joke.

From Buenos Aires the horseman rode to Rosario. He then entered the salt beds of Santiago de Estero, which are 300 miles in extent, and across which it was not believed any horseman could travel, due to the lack of forage and water. At the end of twenty days horses and rider arrived at Tucuman little the worse for the journey.

Thence the route was to La Quiaca, on the border of Bolivia, and for the first time a horse was ridden from the capital of Argentina to Bolivia. From La Quiaca the trail led up into the Andes to Potosi, about 15,500 feet above sea level.

On the journey from Lake Popo to La Paz, through the Aymora Indian country, in searching for some skulls in an ancient burial ground, Mr. Tschiffley scratched a finger and contracted blood poisoning that became so serious that his life was in danger. He was finally cured with herbs applied by an Indian medicine man, who charged him 40 cents for the treatment, which took four days.

At the end of nine months, during which the rough trails, torrential rains and ever-present mud made him sometimes wish he had never undertaken the task, rider and horses reached Lima, having covered 3,500 miles of the journey. After a rest he started across one of the worst bits of his journey, the desert between Lima and Piura. He made the trip across this waste, which is covered with human skulls and the bones of animals, in twenty hours, covering in that time ninety-six miles, the longest day's travel in the journey.

As it was impossible to carry sufficient water for himself and mounts, he prepared a mixture of lime juice and salt, so distasteful that an occasional swallow discouraged thirst.

Mr. Tschiffley appears to be less than forty years old and more than 140 pounds in weight. He is of medium height, with clear blue eyes and the red hair not uncommon to adventurers of his type.

The Strange Orchid

A Story of the Mystery and Wonder of the Jungle Transplanted in a Brown, Shriveled Lump of Orchid Tissue to the Little Glass Hothouse of Winter Wedderburn in a Prosaic English Town.

By H. G. WELLS

THE buying of orchids always has in it a certain speculative flavor. You have before you the brown shriveled lump of tissue, and for the rest you must trust your judgment, or the auctioneer, or your good luck, as your taste may incline. The plant may be moribund or dead, or it may be just a respectable purchase, fair value for your money, or perhaps—for the thing has happened again and again—there slowly unfolds before the delighted eyes of the happy purchaser, day after day, some new variety, some novel richness, a strange twist of the labellum or some subtler coloration or unexpected mimicry. Pride, beauty and profit blossom together on one delicate gree spike, and, it may be, even immortality. For the new miracle of nature may stand in need of a new specific name, and what so convenient as that of the discoverer? "Johnsmithia!" There have been worse names.

Pleasant Anticipations

It was perhaps the hope of some such happy discovery that made Winter Wedderburn such a frequent attendant at these sales—that hope, and also, maybe, the fact that he had nothing else of the slightest interest to do in the world. He was a shy, lonely, rather ineffectual man, provided with just enough income to keep off the spur of necessity, and not enough nervous energy to make him seek any exacting employments. He might have collected stamps or coins, or translated Horace, or bound books, or invented new species of diatoms. But, as it happened, he grew orchids, and had one ambitious little hothouse.

"I have a fancy," he said over his coffee, "that something is going to happen to me today." He spoke—as he moved and thought—slowly.

"Oh, don't say that!" said his housekeeper—who was also his remote cousin. For "something happening" was a euphemism that meant only one thing to her.

"You misunderstand me. I mean nothing unpleasant—though what I do mean I scarcely know.

"Today," he continued after a pause, "Peters is going to sell a batch of plants from the Andamans and the Indies. I shall go up and see what they have. It may be I shall buy something good unawares. That may be it."

He passed his cup for his second helping of coffee.

"Are these the things collected by that poor young fellow you told me of the other day?" asked his cousin as she filled his cup.

"Yes," he said, and became meditative over a piece of toast.

Nothing Happens

"Nothing ever does happen to me," he remarked presently, beginning to think aloud. "I wonder why? Things enough happen to other people. There is Harvey. Only the other week, on Monday, he picked up sixpence, on Wednesday his chicks all had the staggers, on Friday his cousin came home from Australia, and on Saturday he broke his ankle. What a whirlwind of excitement—compared to me!"

"I think I would rather be without so much excitement," said his housekeeper. "It can't be good for you."

"I suppose it's troublesome. Still—you see, nothing ever happens to me. When I was a little boy I never had accidents. I never fell in love as I grew up. Never married—I wonder how it feels to have something happen to you, something really remarkable

"That orchid collector was only thirty-six—twenty years younger than yourself—when he died. And he had been married twice and divorced once; he had had malarial fever four times, and once he broke his thigh. He killed a Malay once, and once he was wounded by a poisoned dart. And in the end he was killed by jungle leeches. It must have all been very troublesome, but then it must have been very interesting, you know—except, perhaps, the leeches."

"I am sure it was not good for him," said the lady with conviction.

"Perhaps not." And then Wedderburn looked at his watch. "Twenty-three minutes past eight. I am going up by the quarter of twelve train, so that there is plenty of time. I think I shall wear my alpaca jacket—it is quite warm enough—and my gray felt hat and brown shoes. I suppose—"

Timely Precautions

He glanced out of the window at the serene sky and sunlit garden, and then nervously at his cousin's face.

"I think you had better take an umbrella if you are going to London," she said in a voice that admitted of no denial. "There's all between here and the station coming back."

When he returned he was in a state of mild excitement. He had made a purchase. It was rare that he could make up his mind quickly enough to buy, but this time he had done so.

"There are Vandas," he said, "and a Dendrobe and some Palaeonophis." He surveyed his purchases lovingly as he consumed his soup. They were laid out on the spotless tablecloth before him, and he was telling his cousin all about them as he slowly meandered through his dinner. It was his custom to live all his vsits to London over again in the evening for her and his own entertainment.

"I knew something would happen today. And I have bought all these. Some of them—some of them—I feel sure, do you know, that some of them will be remarkable. I don't know how it is, but I feel just as if someone had told me that some of these will turn out remarkable.

"That one"—he pointed to a shriveled rhizone—"was not identified. It may be a Palaeonophis—or it may not. It may be a new species, or even a new genus. And it was the last that poor Batten ever collected."

"I don't like the look of it," said his housekeeper. "It's such an ugly shape."

"To me it scarcely seems to have a shape."

"I don't like those things that stick out," said his housekeeper."

"It shall be put away in a pot tomorrow."

"It looks," said the housekeeper, "like a spider shamming dead."

Wedderburn smiled and surveyed the root with his head on one side. "It is certainly not a pretty lump of stuff. But you can never judge of these things from their dry appearance. It may turn out to be a very beautiful orchid indeed. How busy I shall be tomorrow! I must see tonight just exactly what to do with these things, and tomorrow I shall set to work.

Killed by Leeches

"They found poor Batten dead or dying in a mangrove swamp—I forget which," he began again presently, "with one of these very orchids crushed under his body. He had been ill for some days with some kind of native fever, and I suppose he fainted. These mangrove swamps are very unwholesome. Every drop of blood, they say, was taken out of him by the jungle leeches. It may be that very plant that cost him his life to obtain."

"I think none the better of it for that."

"Men must work though women may weep," said Wedderburn, with profound gravity.

"Fancy dying away from every comfort in a nasty swamp! Fancy being ill of fever with nothing to take but chlorodyne and quinine—if men were left to themselves they would live on chlorodyne and quinine—and no one round but horrible natives! They say the Andaman islanders are most disgusting wretches—and, anyhow, they can scarcely make good nurses, not having the necessary training. And just for people in England to have orchids!"

"I don't suppose it was comfortable, but some men seem to enjoy that kind of thing," said Wedderburn. "Anyhow, the natives of his party were sufficiently civilized to take care of all his collection until his colleague, who was an ornithologist, came back again from the interior; though they could not tell the species of the orchid and had let it wither. And it makes these things more interesting."

"It makes them disgusting. I should be afraid of some of the malaria clinging to them. And, just think, there has been a dead body lying across that ugly thing! I never thought of that before. There! I declare I cannot eat another mouthful of dinner."

"I will take them off the table if you like and put them in the window seat. I can see them just as well there."

Orchidist's Mysteries

The next few days he was indeed singularly busy in his steamy little hothouse, fussing about with charcoal, lumps of teak, moss, and all the other mysteries of the orchid cultivator. He considered he was having a wonderfully eventful time. In the evening he would talk about these new orchids to his friends, and over and over again he reverted to his expectation of something strange.

Several of the Vandas and the Dendroblum died under his care, but presently the strange orchid began to show signs of life. He was delighted, and took his housekeeper right away from jam making to see it at once, directly he made the discovery.

"That is a bud," he said, "and presently there will be a lot of leaves there, and those little things coming out here are aerial rootlets."

"They look to me like little white fingers poking out of the brown. I don't like them," said his housekeeper.

"Why not?"

"I don't know. They look like fingers trying to get at you. I can't help my likes and dislikes."

"I don't know for certain, but I don't think there are any orchids I know that have aerial rootlets quite like that. It may be my fancy, of course. You see they are a little flattened at the ends."

"I don't like 'em," said his housekeeper, suddenly shivering and turning away. "I know it's very silly of me—and I'm very sorry, particularly as you like the thing so much. But I can't help thinking of that corpse."

"But it may not be that particular plant. That was merely a guess of mine."

Dislike of Plant

His housekeeper shrugged her shoulders.

"Anyhow, I don't like it," she said.

Wedderburn felt a little hurt at her dislike to the plant. But that did not prevent his talking to her about orchids generally, and this orchid in particular, whenever he felt inclined.

"There are such queer things about orchids," he said one day; "such possibilities of surprises. You know, Darwin studied their fertilization, and showed that the whole structure of an ordinary orchid flower was contrived in order that moths might carry the pollen from plant to plant. Well, it seems that there are lots of orchids known, the flower of which cannot possibly be used for fertilization in that way. Some of the Cypripediums, for instance; there are no insects known that can possibly fertilize them, and some of them have never been found with seed."

"But how do they form new plants?"

"By runners and tubers, and that kind of outgrowth. That is easily explained. The puzzle is, what are the flowers for? Very likely," he added, "my orchid may be something extraordinary in that way. If so, I shall study it. I have often throught of making researches as Darwin did. But hitherto I have not found the time, or something else has happened to prevent it. The leaves are beginning to unfold now. I do wish you would come and see them!"

But she said that the orchid house was so hot it gave her the headache. She had seen the plant once again, and the aerial rootlets, which were now some of them more than a foot long, had unfortunately reminded her of tentacles reaching out after something; and they got into her dreams, growing after her with incredible rapidity. So that she had settled to her entire satisfaction that she would not see that plant again, and Wedderburn had to admire its leaves alone.

Something Unusual

They were of the ordinary broad form, and a deep glossy green, with splashes and dots of deep red toward the base. He knew of no other leaves quite like them. The plant was placed on a low bench near the thermometer, and close by was a simple arrangement by which a tap dripped on the hot water pipes and kept the air steamy. And he spent his afternoon now with some regularity meditating on the approaching flowering of this strange plant.

And at last the great thing happened. Directly he entered the little glass house he knew that the spike had burst out, although his great Palaeonophis Lowii hid the corner where his new darling stood. There was a new odor in the air, a rich, intensely sweet scent, that overpowered every other in that crowded, steaming little greenhouse.

Directly he noticed this he hurried down to the strange orchid. And, behold! the trailing green spikes bore now three great splashes of blossoms, from which this overpowering sweetness proceeded. He stopped before them in an ecstasy of admiration.

The flowers were white, with streaks of golden orange upon the petals. The heavy labellum was coiled into an intricate projection, and a wonderful bluish purple mingled there with the gold. He could see at once that the genus was altogether a new one. And the insufferable scent! How hot the place was! The blossoms swam before his eyes.

He would see if the temperature was right. He made a step toward the thermometer. Suddenly everything appeared unsteady. The bricks on the floor were dancing up and down. Then the white blossoms, the green leaves behind them, the whole greenhouse, seemed to sweep sideways, and then in a curve upward.

That Horrid Orchard

At 4:30 his cousin made the tea, according to their invariable custom. But Wedderburn did not come in for his tea.

"He is worshipping that horrid orchid," she told herself, and waited ten minutes. "His watch must have stopped. I will go and call him."

She went straight to the hothouse, and, opening the door, called his name. There was no reply. She noticed that the air was very close and loaded with an intense perfume. Then she saw something lying on the bricks between the hot water pipes.

For a minute, perhaps, she stood motionless.

He was lying, face upward, at the foot of the strange orchid. The tentacle-like aerial rootlets no longer swayed freely in the air, but were crowded together, a tangle of gray ropes, and stretched tight with their ends closely applied to his chin and neck and hands.

She did not understand. Then she saw from under one of the exultant tentacles upon his cheek there trickled a little thread of blood.

With an inarticulate cry she ran toward him, and tried to pull him away from the leech-like suckers. She snapped two of these tentacles, and their sap dripped red.

Then the overpowering scent of the blossoms began to make her head reel. How they clung to him! She tore at the rough ropes, and he and the white inflorescence swam about her. She felt she was fainting, knew she must not. She left him and hastily opened the nearest door, and, after she had panted for a moment in the fresh air, she had a brilliant inspiration. She caught up a flower pot and smashed in the windows at the end of the greenhouse. Then she re-entered. She tugged now with renewed strength at Wedderburn's motionless body, and brought the strange orchid crashing to the floor. It still clung with the grimmest tenacity to its victim. In a frenzy, she lugged it and him into the open air.

Sucker Rootlets

Then she thought of tearing through the sucker rootlets one by one, and in another minute she had released him and was dragging him away from the horror.

He was white and bleeding from a dozen circular patches.

The odd-job man was coming up the garden, amazed at the smashing of glass, and saw her emerge, hauling the inanimate body with red-stained hands. For a moment he thought impossible things.

"Bring some water!" she cried, and her voice dispelled his fancies. When, with unnatural alacrity, he returned with the water, he found her weeping with excitement, and with Wedderburn's head upon her knee, wiping the blood from his face.

"What's the matter?" said Wedderburn, opening his eyes feebly, and closing them again at once.

"Go and tell Annie to come out here to me, and then go for Dr. Haddon at once," she said to the odd-job man so soon as he brought the water; and added, seeing he hesitated, "I will tell you all about it when you come back."

Presently Wedderburn opened his eyes again, and, seeing that he was troubled by the puzzle of his position, she explained to him, "You fainted in the hothouse."

"And the orchid?"

"I will see to that," she said.

Wedderburn had lost a good deal of blood, but beyond that he had suffered no very great injury. They gave him brandy mixed with some pink extract of meat, and carried him upstairs to bed. His housekeeper told her incredible story in fragments to Dr. Haddon. "Come to the orchid house and see," she said.

The cold outer air was blowing in through the open door, and the sickly perfume was almost dispelled. Most of the torn aerial rootlets lay already withered amid a number of dark stains upon the bricks. The stem of the inflorescence was broken by the fall of the plant, and the flowers were growing limp and brown at the edges of the petals. The doctor stooped toward it, then saw that one of the aerial rootlets still stirred feebly, and hesitated.

The next morning the strange orchid still lay there, black now and putrescent. The door banged intermittently in the morning breeze, and all the array of Wedderburn's orchids was shriveled and prostrate.

But Wedderburn himself was bright and garrulous upstairs in the story of his strange adventure.

They found poor Batten dead or dying in a mangrove swamp.

Microbes Battle for the Mastery

WHAT is the smallest living being? The microbe? Microbes have lesser microbes that prey upon them. Science is far from having determined the dimensions of these tiny beings which owe their acquaintance with the medical world to M. d'Herelle, of the Pasteur Institute of Paris. They are much smaller than the little flea's "lesser fleas." A little flea would always be able to see its parasific "lesser flea" Dr. Johnson wrote about. But a microbe would no more be able to see its "lesser microbe," which enters into its interior and causes it to explode, than man with the naked eye can see the microbe that is responsible for his illness.

These lesser microbes have been named by their disoverer bacteriophages. They are so minute that the strongest microscope gives no indication of their presence. As at present the most powerful microscope brings within range of the human vision objects which are not inferior to two ten-thousandths of a millimeter, these bacteriophages must have considerably smaller dimensions than that. Praunsnitz has calculated that they have a diameter of two hundred-thousandths of a millimeter. Other scientists believe them to be infinitely smaller. But, inasmuch as the length of light waves, for the time being at least, prevents all hope of perfecting a more far-reaching microscope, one can only accept scientific calculation regarding these germs that prey on germs.

The Bacteriophage

The bacteriophage increases the range of the science of bacteriology considerably. Its discovery has explained many facts that, until the present, have remained obscure. For instance, it can be conceived now of a convalescent transmitting his cure in the same manner that a sick person transmits his malady. It has above all permitted therapeutical and prophylactic applications which a layman would not be competent to explain.

The manner in which the lesser microbes were discovered was circuitous. If a bit of the dejecta of a convalescent who has been suffering from bacillary dysentery is emulsioned with bouillon and filtered, the result is a limpid liquid which does not contain any visible germs. If, however, several drops of this apparently sterile liquid are added to a culture of dysentery bacilli and heated, it is seen at the end of eighteen to twenty-four hours that the culture has cleared. The bacilli have disappeared; that is, they have been killed. Several drops of this clarified culture produce in turn the bacteriolyse (destroyer) of a new culture; and the series can continue thus indefinitely.

Life or Death May Depend on It

Despite successive dilutions of the initial filtrate, the destroying action, far from being lessened, becomes notably more powerful with each passage. This is proof that it is not an inert chemical principle that is involved, but a living principle, the virulence of which multiplies and augments progressively.

M. d'Herelle has shown that the bacteriolysing (destroying) action is produced by living beings that can be counted. This was demonstrated by placing on a jellied culture of bactilli a drop of diluted bacteriolysing filtrate. At the end of a certain time sterile islands became visible. Each one of these islands, where the bactillus had been killed, indicated the presence of a colony of bacteriophages, and as each colony sprung from a single germ, the number of these islands permitted the calculation of the bacteriophages contained in the filtrate. According to the condition of the culture this number varies between fifty million and three billion to the cubic centimeter.

Prove Living Beings

In carrying the dilution sufficiently far, it was possible to obtain a solution in which the bacteriolyse was produced in only one culture in ten. This furnished final proof that one was dealing with living beings, for in the case of a liquid, one is dealing with a homogeneous product where all the drops produce the same action.

As the bacteriophage is an internal parasite of the bacteria, it cannot be cultivated on simple bouillon. The victim bacillus swells up, becomes spherical in shape and finally explodes, liberating the parasites which have developed in its interior.

The bacteriophage can attack a great number, if not all, of the bacteria. Normally it resides in the intestines, but its destructive action is ineffective upon a certain microbe unless its virulence for this microbe has been heightened by usage. This is the source of the danger of being immune to pathogene bacteria, which are receptacles of active bacteriophages.

On the other hand the bacteria can also acquire immunity from the bacteriophages, so that the life or death of a patient may depend on the outcome of this fierce battle waged by beings too small to be seen by the most powerful of microscopes.

Lightning Hit Man Many Times

Caesar Beltram, who died recently at the age of eighty in Lyons, France, was called "the man who was stronger than lightning." At the age of twenty-five he was for the first time struck by lightning, which tore the clothing from his body but left him uninjured. Four weeks later he was again struck by a flash of lightning, which destroyed the sight of his left eye. Beltram was then employed in a church as a bell-ringer, and again he was struck. He came off with a small burn, while a friend at his side was killed. A few years later when Beltram and his son had taken shelter under a tree during a storm, the lightning flashed down. The son was killed, the father merely frightened. Finally, two years ago, lightning laid Beltram's house in ashes but did not harm him.

Courtesy League to Encourage Politeness

Paris is the home of many strange societies, and the latest to be formed has the title of The League of Well-Behaved People. Its idea is to encourage politeness, and members have promised to try to revive some of the old world French courtesy among themselves, and they agree to tip liberally waiters, porters and taxi-drivers who show evidence of real politeness. Another recent club is the Anti-Present League, whose members oppose the giving of Christmas and New Year presents!

A Page For CHILDREN

A True and Noble Canadian

Sir Oliver Mowat

SIR Oliver Mowat was a native-born Canadian of Scottish descent. From the time of Robert Bruce his ancestors had lived in Caithness, the most northern shire in Scotland. The land was barren, the climate cold and stormy. Yet the men and women who lived there were a sturdy loyal race who loved their land and each other with a deep abiding affection.

When Napoleon threatened Europe a young Mowat, John by name, could not be prevented from joining the British army. He went to Spain and fought under Wellington and Sir John Moore. The Highland youth soon became a sergeant. When Napoleon was imprisoned in Elba he was sent with his battalion to Canada and fought bravely at Plattsburg. The news of the escape of the conqueror recalled the forces. Mowat, his time having expired, was honorably discharged with a gift of 200 acres of land. Soon after he made his home in Kingston, where he went into business.

Before he left for the wars John Mowat had fallen in love with Helen Levack. As soon as he had made a home for her in Kingston he sent for his old sweetheart. She had waited for him ten years before she crossed the ocean to be his bride in 1819. The couple were married at Montreal, and in Canada's glorious month of June drove to Kingston. Mrs. Mowat never forgot that journey, the beauty and fertility of the country, nor the hospitality of the people they met on the way.

A Happy Home

A little more than a year afterwards, on July 22, 1820, their eldest son, Oliver, was born. Within the succeeding thirteen years two brothers and two sisters came to a home full of love and confidence. Letters may still be read that show the life-long affection of father and mother, sons and daughters, brothers and sisters, of this early Canadian family. The pioneers of Kingston took care to provide for the education of their children. They sent to the Old Country for teachers. Oliver Mowat was not long in reaching the grammar school. When he left it, before he was sixteen, he had a good knowledge of Latin and mathematics. A young man, afterward the foremost Canadian of his time, Mr. John A. Macdonald, had opened a law office in the little city. In the same year Oliver Mowat entered as a clerk. He studied there for four years. After that he went, in 1840, to Toronto to work for three years more as a student-at-law. During this time he wrote letters to his family showing an interest in all their affairs. There are, too, letters from friends which prove his interest and affection were not confined to his family circle. It was November 5, 1841, before the long apprenticeship was over and Oliver Mowat was called to the Bar of Upper Canada. From the first the young lawyer was successful and five years afterwards married Miss Jane Ewart. Their home was for more than forty years one of the most hospitable of that hospitable time, and children and grandchildren came to fill it with delight.

In the Legislature

In the Autumn of 1857 Mr. Mowat, after having served a year in the City Council of Toronto, decided to run for Parliament as a reformer. He believed Upper Canada or Canada West should have more members in Parliament, as it now had a larger population than the Lower or Eastern Province. He also advocated unsectarian, instead of separate or denominational education. The laws, Mr. Mowat thought, could be improved and there was much room for reform in every department of public affairs.

Mr. Mowat was elected and held a seat for seven years in the Legislature of United Canada. Most of the time he was in Opposition, but that did not keep him from having an influence in favor of good government. As Postmaster-General Mr. Mowat served Canada faithfully. It was in 1859 that this patriotic Canadian foresaw that there must be a change in the method of government. The Union had proved a failure. He advocated a federation which would give the local Government of each Province control of its own affairs. This was the seed of the Confederation, which has long ago embraced all parts of Canada, and the Jubilee of which we will soon celebrate.

Hon. Mr. Mowat sat at the Quebec Conference and was a member of the Brown-Macdonald Cabinet. He was of great assistance in framing the resolutions which became Canada's Constitution. When that work was done the Vice-Chancellorship of Upper Canada became vacant and the position was offered to him. He accepted and held the position for eight years. As judge Mr. Mowat gained the esteem of all.

Premier of Ontario

Judge Mowat was now nearing middle age. His life was as peaceful as it was useful and he was sure of a pension after he retired. Again the call came to work for good government, this time in the Provincial Legislature of Ontario. He, after thinking well, left his secure and honored position for the turmoil and uncertainty of a political life. He became Premier of Ontario, and for twenty-four years the people of the Province kept him there. During that time he preserved for that Province and for all Provinces the right to manage the local affairs of each, according to the constitution. The boundary between Manitoba and Ontario was peacefully settled. The schools were improved. Temperance was promoted. It was largely owing to this soldier's son that the Annexation agitation did not become troublesome in Ontario. In short the Province was assisted by honest and wise laws to become prosperous. It must be remembered that into old good men of both parties helped to pass these laws, even if they did not always agree with the Premier.

An Honored Old Age

[illegible] he was seventy-six years' old, Sir Oliver Mowat was called upon to make another change. Sir Wilfrid Laurier had been invited to form a Government and felt that he needed the help of a Liberal lawyer whom he could trust. He asked Mr. Mowat to accept the portfolio of Minister of Justice, and he was appointed senator. But he found the labor too much for him and after a few months resigned. He was appointed Lieutenant-Governor of his beloved native Province.

At Government House Sir Oliver passed the six closing years of his life with "all that should accompany old age," as honor, love, obedience, and troops of friends.

It is nearly twenty-four years since he went to rest on April 19, 1903. Men of all parties united to do honor to the man who had labored so long in the service of Canada.

In his lifetime he had received many tributes of esteem and regard. On May 24, 1892, he had bestowed upon him the honor of knighthood by his Sovereign. Two years before he had received a portrait, painted by Mr. J. C. Forbes, with an address even more valued. The next year, when the new Parliament Buildings were opened in Toronto, Robert Harris, afterwards President of the Royal Canadian Academy of Art and C.M.G., was commissioned to paint a portrait, as the address says, "that it may adorn the Legislative Halls, where it may recall to the people of future years the features of one who was admired as a politician, beloved as a man, and trusted as faithful steward over many things."

New Adventures of Old Friends

By Miss Peggy Harvey
Kelowna, B.C.

The Road From Tresses and Finery to the "Bob" and Simplicity Strewn With Tears.

The Tongue Token

A Story of a Cavalier's Escape

ZACHARIAH the packman had been eating like a hungry and a hard-ridden man in the hall of The Beehive when Cromwell's troopers entered and seemed somehow to spoil his dinner.

He choked over a mouthful, and began to turn his food over untasted on his trencher, holding his jaw as if in pain meanwhile.

"Friend, where is thine appetite?" asked Betty the maid beneath her breath and teasingly. "Two minutes ago thou were eating like a wolf. Thy hat is as high, thy collar as wide, thy pate as shaven as any Puritan's; it surely cannot be that thou fearest the soldiery?"

"Maiden, I have bitten on a broken tooth," he answered sourly. "It is written that there is nothing more galling than a raging tooth, unless it be the tongue of a talkative and meddlesome woman."

Shouldering his pack, he was about to leave the hall when he was stopped by the sergeant.

"Disclose thy name and business!"

"Zachariah Hope-for-Good Hopkins," replied the other, stammering slightly. "A packman at thy pleasure, hawking my wares up and down the river valley. Is there aught I can show thee in my pack? I have books of devotion I can sell at a loss to myself, seeing that ye be soldiers of the Parliament."

This offer was rejected.

"We troopers have to travel light—away with thee!"

As the packman strode out on his way to the stables the men took their places at the dinner table.

"The fellow had an impediment in his speech which matched ill with his stalwart body," said one.

"He had no impediment in his gaze," returned the sergeant. "A brow of brass and challenging eyes, a notable face: I have seen it before somewhere," and he laid down his knife and fork as he searched his memory. "In the smoke of battle methinks, among the sons of Belial. It would be as well to follow this pedlar and question him more closely."

They could find nothing in the stable, however, but a fine bay horse, all in a lather with hard travel, being rubbed down by a groom. The sergeant turned a suspicious gaze upon the busy ostler.

"This horse is too seemly for a mere pedlar to ride," said he, "and why should he have pushed it so fast?"

"He said he had been chased by thieves, your honor," answered the groom. "As for the horse, he had it of a broken cavalier. The pack galled the steed and the steed's paces fretted the rider. He was glad to leave it here in exchange for a stout, ambling nag, better suited to his needs. If your honors will take the left hand turning at the cross-roads you will soon overtake him."

"No time," said the sergeant; "but I doubt we have let a big fish slip through the net."

Meanwhile Zachariah Hope-for-Good Hopkins was two miles on his way, on the right-hand road at the crossways, riding the fleetest horse that the host of The Beehive could give him.

When he had left the Parliament lines behind him he lightened his load by casting his pack into the ditch, nor would it seem much loss to him, for it rang empty as it fell.

On, on he sped post-haste, down the road that wound by the river.

At a bend of the Thames a band of Royalists surrounded him, dealing more roughly with him than had the Roundheads.

"Bind the Puritan spy, and hale him to the dungeon!" they cried.

"Friends, ye do err in your judgment," said Zachariah, rolling his words as if it gave him pleasure to say them. "I am for the King, like yourselves, and travel on his business: Ye shall not hinder me two minutes more, but speed me on my way with the freshest horse you have."

"Crop-eared insolent! Thou wilt find it hard to prove that thou art what thou declarest thyself," said they, holding him fast.

"I think not,' he answered, sternly. "Know ye this token?"

From his lips he withdrew something and laid it on his spread palm, a tiny oval disc, with the head of Charles the First engraved on one side and the royal initials on the other.

The captain's old soldier servant plucked at his arm.

"Sir, where are our eyes? This is none other than Edmund Tremaine, the sworn defender of the Queen. Give him your horse and let him go."

Bending low over his new mount's mane, Edmund Tremaine galloped through the streets of Oxford, on his way to King Charles. He had tidings to bear from Exeter of the royal lady who was his charge.

All was well with Henrietta Maria and her new-born baby daughter. As for the gold tongue-token carried by Tremaine, it is treasured in the cavalier's family to this day.—My Magazine.

A Garden Square

By AUDREY BUSHBY

Sitting in my sunny window, gazing far across the lawn, I hear the singing of the wind, and see the many Springtime flowers bending to its rush and tear. And again, and off again, I wonder what this street was like. I marvel greatly at the thought that now where stately houses stand, there used to be huge oak trees staunch, swaying their graceful branches to the rhymth of a March wind's song. Lithe grasses and wild blossoms, too, used to brighten many a copse; and a squirrel or a hare, perhaps might bound amidst the wood, never dreaming that one day, there would be no wood at all.

So, sometimes when a squirrel strays towards a garden square, I often think the birds lament with him the changes that have spoilt their homes, and forced them to go far away, seeking the land that used to be.

There are gardens aplenty for them to play in—yes, gardens! But where is the green, cool forest? the silence of it, the stillness, except when a zephyr blows gently across, and a sunbeam peeps between the leaves, and chases along with a tumbling stream.

All gone . . . there is a new generation of birds, and they twitter and chirp to their heart's content. They cannot see why their parents find so many faults in a garden square, when there are plenty of worms, you see, and branches to hide in . . . A garden tap that always drips with a quer, little frightening plop! Then there's a nice cheerful noise from the children next door, which makes them feel there is company near.

"What more do you want?" they'd like to know. But the old ones only shake their heads and look about them with a sigh, searching for the woods of long ago; beginning to fear they are no more . . . for all they can find is a garden square. . .

Blossom Time in Victoria

Before this page is published April will have come in again. Nowhere in the world is she more welcome or more beautiful. The blossoms which began to appear in March are here in all their delicate loveliness. Ere the close of the month the apple orchards will have shed their fragrant blushing petals.

Garden borders are sweet with violets and gay with the succession of Spring flowers that follow the crocus, the primrose and the dallodil.

Wild flowers spring up in great profusion wherever the ploughshare or the spade have not uprooted them. Even the rocks wear a carpet of green, blue and gold, while blossoming shrubs make the wilderness fair.

Near Victoria there are many places where wild flowers would delight children for all time if they were left to grow and flourish.

Surely April is blossom time, rich in the promise of fruit. Let us welcome her in and open our eyes to behold all her varied beauty.

The Good Earth

The smell of burning weeds
Upon the twilight air;
The piping of the frogs
From the meadows wet and bare;

A presence in the wood,
And in my blood a stir;
In all the ardent earth
No failure or demur.

O Spring wind, sweet with love
And tender with desire,
Pour into veins of mine
Your pure impassioned fire.

O water running free
With full exultant song,
Give me, for outworn dream
Life that is full and strong.

O good earth, warm with youth,
My childhood heart renew.
Make me elate, sincere,
Simple and glad as you.

O springing things of green,
O waiting things of bloom,
O winging things of air,
Your lordship now resume.

—Charles G. D. Roberts.

Insect Masons

Soon the insects will begin their work. Professor Comstock has written a book about some species of what he calls cliff-dwellers.

He says that these insects, bees and digger wasps "prefer sandy cliffs and it often happens that a sand bank becomes so thickly studded with these burrows that it looks as if it had been used as a target for practice with a shotgun." The minute bees are the most abundant of these cliff-dwellers. These belong to the genus Halictus. These are the smallest of our bees, measuring only from one-tenth to three-tenths of an inch in length. Great numbers of them can be seen during the warm part of the day flying back and forth close to the face of the cliffs inhabited by them. The openings of their burrows are just large enough for a bee to enter but a short distance from the opening the burrow is larger so the bee can move about easily. This feature and the small size of the opening distinguish the burrows of Halictus from those of other common cliff dwellers. In the sides of this comparatively large burrow there are many small openings leading into cells, in each of which is placed a supply of food and an egg. The surface walls of these cells are like glazed pottery. Certain cliff-dwelling bees, which are much larger than Halictus, resembling the honey bee in size, conceal the entrance to their burrows by building over each a tube which is bent downward. Some solitary wasps are cliff-dwellers. The nests of these can be recognized by the fact that they are provisioned with insects or spiders."

In Elfin Land

In elfin seas the rocks are drest
With watery blossoms long and bright,
And unknown countries chain the sight
Within the dim mysterious West.
On tranquil waves the seabirds rest,
And on the shore the cedar trees
Throw gloom upon the water's breast,—
In elfin seas.

In elfin skies the clouds are gray,
And strung forever o'er the blue
Like fine spun mist, and large and few
The stars shine always night and day,
And always there the Milky Way
Athwart them like a vapor lies,
From hill to hill across the bay,—
In elfin skies.

On elfin meads dark fingers creep
From poplar trees across the grass,
And idle shadows dawn and pass
Within the leafage rank and deep.
And poppy flow'rs hang half asleep
And dewdrops cling like silver beads
To ripening corn no man shall reap,—
On elfin meads.

In elfin land the hours are slow
And softly each declining day,
In golden splendor fades away.
With star-enlightened afterglow,
And gently all the rivers flow
By rushes tall and silver sand
And waxen blooms that only grow
In elfin land.

—Marjorie Pickthall.

Jacobins

Jacobins was the name of a French political club formed at the outbreak of the French Revolution in 1789, and so called from the Jacobin convent in Paris, in which the meetings of the club were held. The club represented the extreme party in the revolution, and it practically ruled during the bloody "Reign of Terror." The fall of Robespierre, its president, in 1794, led to its dissolution.

Adventures of Mr. and Mrs. Quail

Once upon a time there lived Mr. and Mrs. Quail in a nest in the woods. One day in April Mrs. Quail laid some eggs. Mr. Quail had to go out and get Mrs. Quail her breakfast, as she could not leave her eggs or they would get cold.

One day, when Mr. Quail had gone to get his own breakfast, a man shot him in the wing. But he ran into a hollow log and the man could not get him, so he went away. Towards night, when Mr. Quail did not come home, Mrs. Quail began to get worried about him. She knew that if she left the eggs they would get cold and would not hatch. She went out and started to call him as she flew about. At last she heard him in the log and flew down from the air.

"What is the matter?" said Mrs. Quail.

"A hunter with a terrible gun shot my wing and I couldn't fly so I ran in here," explained Mr. Quail.

"Oh!" said Mrs. Quail. "I guess I'll make my nest right here and lay some more eggs, for the others are no good now, and this is a nice place, too." So Mrs. Quail laid twelve more eggs and they all hatched.

Mr. Quail's wing was better now, and he could fly. Mr. and Mrs. Quail were very proud of their children, and strutted about finding all the nice bits they could for them. Mr. Quail taught them how to fly and how to escape from their enemies. They grew up and were very fine quail.

Their parents grew to a very old age, and then one day a hunter shot them and they were picked up by his dog. Then they were eaten by the hunter's family. And so this was the end of poor Mr. and Mrs. Quail.

ERNEST BELL, age 10,
Mount Tolmie.

From the Masque of Nature

Who is this beautiful virgin that approaches, clothed in a robe of light green? She has a garland of flowers on her head and flowers spring up wherever she sets her foot. The snow which covers the fields, and the ice which was in the rivers, melt away when she breathes upon them. The young lambs frisk about her, and the birds warble in their throats to welcome her coming: and when they see her they begin to choose their mates, and to build their nests. Youths and maidens, have ye seen this beautiful virgin? If ye have, tell me who she is and what is her name.

—Mrs. Barbould.

He Knew the Time

Spot, a smooth-haired fox-terrier, owned by a Birmingham manufacturer, has a remarkably developed sense of time.

Once a week his master spends a day on business in London, always returning by the train which arrives back at Snow Hill Station at 8.10 p.m., Spot accompanies his master to the station, barks his farewell, and returns home.

In the evening, between 7.55 and 8 o'clock he leaves the house of his own accord, trots through the city, slips past the ticket barrier at the station, and awaits the arrival of the 8.10. He sits patiently until the train comes to a standstill; then he begins a tour of the train from the guard's van end until he finds his master.

THIS CANADA OF OURS — "The Founding of Halifax" — By J. S. MORRISON

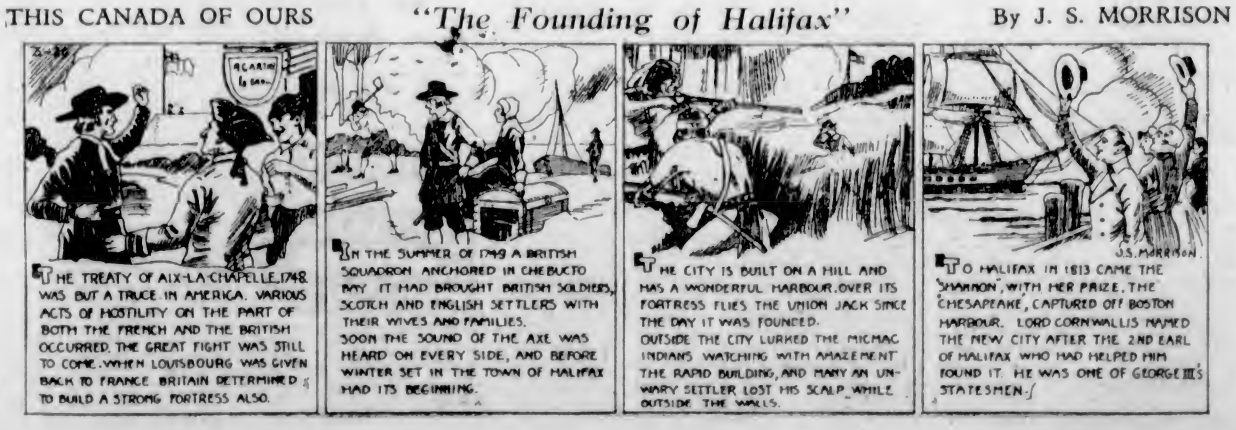

In the Radio World

Broadcast Features Get Much Careful Thought

Preparation of New Radio Programme Calls for Co-ordinative Work of Thirty People and Consumes Several Weeks Before Going on Air

By J. T. W. MARTIN

When a new programme feature appears on the air, if it is well presented, there is nothing to indicate the preliminary work which has been necessary to prepare it for broadcasting. Still, no broadcast feature is a Topsy. None of them "just growed." Back of every one is a record of careful planning and development which, in the case of the average feature presented by the National Broadcasting Company, involves at least thirty people.

This figure, which includes members of six departments, varies within rather wide limits. Some features will require the services of only twenty persons, while others will involve several hundred. President Coolidge's address last Washington's Birthday, which was distributed for broadcasting from a nationwide special chain of forty-two stations, required the services of 400 engineers alone, without considering the personnel of other departments which handled details of the arrangements.

Probably the simplest means of explaining the process through which a new feature must pass before it is heard on the air is to take a typical case and trace through its development from the beginning of the work until the programme is put into the antenna of WEAF or WJZ and started on its way over special circuits to other stations of the National Broadcasting Company's Red or Blue Network.

Programme Features

Programme features originating with the National Broadcasting Company fall into two main classifications—"sponsored" features put on the air under the auspices of commercial concerns and "sustaining" features, including broadcasts by the various National Broadcasting Company "stock" companies, educational and religious periods and musical programmes of all kinds from hotels, night clubs and prominent motion picture theatres.

The life of a sponsored feature really begins, so far as the whole personnel of WEAF and WJZ are concerned, when a contract has been made between the company's commercial department and a commercial concern for the use of time on the air. Immediately, the machinery of the programme department of the station involved starts to function.

The contract itself may specify what entertainers are to broadcast during the time allotted to the new feature, and in this case the work of the programme department is lessened. Usually, however, the commercial department, the new client, the station manager and the programme department will combine to decide upon the artists, leaving the working out of the details to the programme department.

Period of Planning

The period of planning may involve almost any amount of work. The elusive idea must be pursued and captured and a definite scheme of entertainment mapped out. In some cases three or four complete plans are made. Conferences are held between the programme department, the commercial department and the sponsor and the type of entertainment is decided upon.

The time at which the feature will appear on the air must also be decided, a process which involves many considerations. The station management must balance its entire programme for the evening and make sure that every feature attains as much prominence as possible. In other words, a whole evening's programme should be varied if it is to be effective. Two periods of the same sort of entertainment should not follow each other, or both of them will lose in effectiveness because of the fact.

When a plan has been approved, work is begun on detailed programmes. Artists are engaged, a process which may require auditions attended by representatives of the various departments and by the sponsor. A continuity is prepared for the opening programme and an announcer is chosen for the feature. The artists are given the detailed programme in order that they may start rehearsing. In short, a sample programme is prepared for presentation.

The Continuity

In preparing the continuity, care is taken that the programme shall merely create goodwill rather than describe the sponsor's products. The spoken portion of any sponsored feature should relate to the musical selections, if the entire programme is to accomplish its object.

The detailed programme is submitted to the department of musical and literary research in order that all copyrights on the various selections may be investigated. In some cases numbers are changed to comply with copyright restrictions.

When the sample programme has been prepared, it is assembled as a unit for rehearsal at the studio. This rehearsal is attended by a commercial department representative, a member of the programme department and the sponsor. In instances which involve unusual pick-up problems, a member of the operations and engineering department is also present to work out proper microphone placement and insure the best possible pick-up.

In the meantime, three other activities have been begun, looking forward to the time when the feature will first be heard on the air. The traffic department has communicated with the various stations through which the sponsor desires his programme to be heard and has arranged for telephone facilities to carry the programme to these stations.

The clerical force of the programme department has prepared programme material on the feature and forwarded it to the publicity department, so that proper announcement of the coming feature may be made.

Studio Rehearsals

The rehearsal at the studio is criticised by those who attend it and any desired changes are made in the programme. Other rehearsals will take place before the initial broadcast of the series goes on the air, and rough spots in the presentation will be smoothed off.

Shortly after the first rehearsal, however, the various departments which have helped to get the first programme ready start to work on the second and third appearance of the feature. Detailed programmes are made up and given to the artists three weeks in advance so that every detail of each presentation may be carefully worked out.

The final step in the presentation of the first programme takes place when it goes on the air. The broadcast is listened to by the station manager or his representatives, for he is really the stage manager of the station.

In every case where contact occurs between various departments, printed forms are used to make sure that information is transmitted accurately. No details are left to memory or to oral agreement.

Once the first programme has been broadcast, a regular rehearsal schedule is maintained for further features in the series. Every broadcast must be rehearsed in the studio twice before it goes on the air, necessitating an elaborate schedule.

The general plan which is followed in the handling of sustaining features which originate in WEAF or WJZ's studio is much the same as the one outlined for the handling of sponsored features, with the exception of the parts played by the commercial department and by the sponsor.

Co-ordination Simplified

There is also less detailed functioning of the machinery in most cases, since the National Grand Opera Company, the National Light Opera Company, the National Players and the other "stock" organizations which are heard from stations of the Red and Blue Networks are integral parts of the National Broadcasting Company itself. Co-ordination is therefore simpler.

Other sustaining features include those from remote points—banquets, music by hotel orchestras, political, social and sporting events of national importance. In putting these features on the air, National Broadcasting Company engineers are concerned with the pick-up and as a rule the programme department's part in the plans consists only in making sure that programme material is forwarded to the publicity department.

One other main difference must be noted in the handling of sustaining features from the method used in putting sponsored features on the air. In the case of sponsored programmes, the sponsor decides what stations of the Red or Blue Networks he wishes to use, while sustaining programmes are offered to all of the Network stations, and each decides for itself what features to broadcast.

FELINE OBTAINS RADIO PUBLICITY

Los Angeles Black Cat Attains Fame Among Listeners to KFI

Somewhere in Los Angeles there exists a black cat, which, unknown to itself, has achieved great fame among the listeners of KFI.

On the morning of the first radiotelephone communication between Los Angeles and London, made by Earle C. Anthony, KFI broadcast a commemorative musical programme in addition to placing a call to London. To fill a gap while the call was being completed, Carl Haverlin, the announcer of the feature, told an experience he had had on his way to the studio in the early morning hours.

Haverlin said he was startled by the frightened cries of a cat marooned on the topmost cross bar of a telephone pole. Hurried though he was, he stopped his car and climbed to the rescue of the forlorn feline. A network of live wires barring his way to further heights, he removed his hat, and holding it out in midair, said "Jump, kitty, jump." Hesitating but a moment for the spring, the cat jumped, sailing through the air like a squirrel, and lit on all fours on the ground sixty feet below, and scampered away after pausing for one brief "meow" of gratitude.

This incident seemed to strike a chord in the hearts of KFI's receptionists, and more mail mentioned the leaping cat than the Los Angeles-to-London telephone conversation.

James W. Foley, distinguished California poet, will be a welcome addition to the KHJ programme hereafter once a month. The well-known Pasadena literary critic reads his own creations as well as other numbers.

KOMO to Put on Opera

MONDAY, April 4, has been designated as the date of the next offering by the Totem Light Opera Company, a studio feature of station KOMO, Seattle. At 8:15 p.m. on this date the Gilbert and Sullivan "Iolanthe" will be produced in its entirety with an all-star cast and full orchestral accompaniment.

Radio Broadcastings

By Courtesy of Radio Doings

Sunday's Programme

Pacific Time Stations

CFCT, Victoria, B.C. (329.5m.)—11 a.m., Morning service of the City Temple. 7 p.m., Hand prelude by the City Temple Band. 7:30, Evening service of the City Temple.

KGO, Oakland, Cal. (361m.)—11 a.m., First Methodist Episcopal Church service, Oakland. 4 p.m., Vesper service, Grace Cathedral, San Francisco. 6:30-7:30, Concert by Bem's Little Symphony Orchestra. 7:30, Weather Bureau report. 7:35, First Methodist Episcopal Church service, Oakland. 8-10, Concert by Bem's Little Symphony Orchestra, Hotel Whitcomb, San Francisco.

KFWB, Hollywood, Cal. (252m)—2-3 p.m., Organ recital, broadcast by 6XBR on 195 to 114 metres, and rebroadcast by KFWB. 3:30, Southern California Music Co. 9-11 p.m., Daily News items; Warner Bros. frolic, introducing Francis St. George, KFWB Jazzmania Girl; Frank Joselyn, popular songs; Dan Gridley, tenor; Alma Brown, soprano; Harry G. Kelper and his Movieland Orchestra, and others.

KFON, Long Beach, Cal. (282m.)—2:30 p.m., Long Beach Municipal Band. 3:10, A few minutes with the announcer. 3:20, Long Beach Municipal Band. 4, Vesper Hour. 5, KFON Concert Orchestra. 5, Request Period, by Clarence and Doris. 6:15, KFON Concert Orchestra. 7, Studio programme. 7:45, Service from First Church of Christ, Scientist. 8-12 midnight, "Everybody's Night."

KFI, Los Angeles, Cal. (467m.)—10 a.m., Rev. Gooden. Musical programme by Robert Hurd and Mary Christine Albin Trio. 11, Third Church of Christ, Scientist. 5 p.m., Programme by Russian Academy of Musical Art Trio, Boris Myronoff, piano; Mischa Guseiel, violin; Alex Dorisoff, 'cello. 5:58, Father Ricard's weather forecast. 7, Aeolian organ recital. Alex Reilly at the console. 8, Packard classic hour, programme by Gretchen Garrett, with string trio; Florence Du Vall, violin; Malcolm Davison, 'cello; Sue Haury, piano. 8, Bob Bettger and his Vanetiana Dance Orchestra. Lois Whiteman and Winnie Parker, duets. 10, Packard Six Orchestra.

KHJ, Los Angeles, Cal. (405m.)—10 a.m., Sermon from the KHJ Studio by Dr. H. C. Culbertson. 10:30, Morning service from the First Methodist Episcopal Church, Sibley Pease, organist. 7-8, Evening service from the First Methodist Episcopal Church. 8-10, Studio programme.

KFPC, Pasadena, Cal. (232m)—10:45 a.m., Tower chimes and announcements. 11, Morning service.

KTAB, Oakland, Cal. (362.8m.)—9:45-10:45 a.m., Prof E. C. Linsley's Bible Class. 11, Service of 10th Ave. Baptist Church. Organ prelude, Ida Fording. 7:45 p.m., Service of 10th Ave. Baptist Church.

KPWM, Oakland, Cal. (326m.)—9:30-10 a.m., I.B.S.A. children's radio programme. 10-11, I.B.S.A. morning radio services. 1-3:30 p.m., I.B.S.A. San Francisco radio programme. 7:30-8, I.B.S.A. evening song service. 8-8, International Bible Students public lecture, "What Is Man." W. R. Fraser.

KQW, San Jose, Cal. (323m.)—9:45 a.m. to 12:30 p.m., First Baptist Church services. 7:30-8:30, First Baptist Church services.

KHQ, Spokane, Wash. (394.5m.)—11 a.m., Services Central M.E. Church. 6:15-7:30, Jackets, Virginia King, Marble King, Al Tharra and Joe Hawley.

KOIN, Portland, Ore. (319m)—4-7 p.m., Dinner concert, by George Olsene, concert organist. 7:45-9, Services from First Church of Christ, Scientist. 9-10, Concert of sacred and classical music.

KYA, San Francisco, Cal. (399.8m)—11 a.m., Services from the Central Methodist Episcopal Church. 12:30-1:30 p.m., Lenten services from Old St. Mary's Church. 7:30, Services from the Central Methodist Episcopal Church.

KPWI, San Francisco, Cal. (250m)—7:30-9 p.m., Services from Fourth Church of Christ, Scientist.

KOMO, Seattle, Wash. (306m.)—10-11 a.m., Sunday School and Bible lecture programme presented by the International Bible Student's Association. 11-12:10 p.m., Plymouth Congregational morning service. 12:10-1:10, Musicale and sermon of the noon High Mass at St. James' Cathedral. 6-7:30, Concert by the Calpet Gasoline Orchestra. 7:50-8:10, Services of First Church of Christ, Scientist. 9:10-10:10, Programme and Bible lecture of International Bible Student's Ass'n.

KMTR, Hollywood, Cal. (370m)—5:30-7:30 p.m., White King Male Quartette. 6:15-8, Miller Concert Orchestra. 8-5, Powell's Little Symphony.

KFRC, San Francisco, Cal. (268m)—5-6 p.m., Twilight recital. 6, Stats and screen and police reports. 6:30-8:30, Harkness Mark Hopkins Concert Orchestra.

KFWO, Avalon, Cal. (311m)—5-6 p.m., Miss Hewitt's Golden Hour. 5-5:30, Wrigley Chimes. 5:30-8, Hotel St. Catherine Orchestra and rebroadcast of KMTR Orchestra. 8-5:15, Hotel St. Catherine Sunday night classical concert.

KZM, Oakland, Cal. (240m)—9-10 p.m., Hotel Oakland Orchestra, under direction of Elbert Cowan.

KFSD, San Diego, Cal. (245.8m)—3-4 p.m., Tanipis services of the Theosophical University at Point Loma.

KNX, Los Angeles, Cal. (337m)—10 a.m., First Presbyterian Church. 3-4 p.m., City Park Board musical programme. 4, Roberts Goldan State Band. 5:15, All-Equis Church. 8:30, Hollywood Unitarian Church. 7, First Presbyterian Church. 8, Circle Theatre Concert Orchestra.

KFO, San Francisco, Cal. (428m)—9:45-10:45 a.m., Undenominational and non-sectarian church services, Uda Waldrop. KFO's official organist at organ. 10:45, "Ye Towne Crier." 2:45-4:30 p.m., Baseball broadcast at Recreation Park. 6-8:30, States Restaurant Orchestra, Waldemar Lind, director. 6:30, General information. 6:35-8:35, Palace Hotel Concert Orchestra, Cyrus Trobbe, director. 8:35-10, Rudy Segar's Fairmont Hotel Concert Orchestra. 10 p.m. to 12 midnight, John Weinhan and his Californians at the Trianon ballroom.

KGW, Portland, Ore. (491m)—10:55 a.m. to 12:30 p.m., Services from the Church of Our Father. 1-2 p.m., Concert by five-piece orchestra with tenor and soprano. 4-6, KGW Salon Orchestra. 7:30-8, Services from the First Presbyterian Church. 8-10, Public Service Little Symphony Orchestra.

KFUS, Oakland, Cal. (256m)—5 a.m., Exposition of the International Sunday School Lesson. 11 a.m. to 13 noon, Elmhurst Full Gospel Church Services. 7:45-8 p.m., Evening service of Elmhurst Full Gospel Church.

KGTT, San Francisco, Cal. (207m)—3:30-3 p.m., Sunday School. 3-5, Temple Service, Pastor R. J. Craig, music under the direction of G. P. Andrews. 7:30-10, Service under the direction of Pastor R. J. Craig.

KFQZ, Hollywood, Cal. (226m)—4 p.m., Columbia Viva Tonal Recordings. 9, Yellow Jackets, Virginia King, Marble King, Al Tharra and Joe Hawley.

KOWW, Walla Walla, Wash. (285m)—11 a.m. to 12 noon, First Presbyterian Church, Rev. H. S. Reichard, minister.

Mountain Time Station

KDYL, Salt Lake City (247m.)—2 p.m., Radio dealers programme. 3, Matinee half hour. 3:30, Popular programme.

Monday's Programme

Pacific Time Stations

CFCT, Victoria, B.C. (329.5m)—8 a.m., New York stock quotations. 4:30 p.m., Box Office review. 6:30-7:30, Organ recital by Paul Michelin, by direct wire from the Capitol Theatre, courtesy of The Daily Colonist.

KJR, Seattle, Wash. (454m)—12 noon, 12:15 p.m., Local produce news. 2-2:30, Homemakers and Shoppers' Bureau. 5-7, Radio Studio Trio. 7-7:30, Harold Weeks in popular song programme. 7:30-8, Cruise of the Sound Ferry Line Buccaneers. 8:15-8:30, Industrial news by Manufacturers' Association of Washington. 8:30-9, KFOA Radio Movie Club.

KMO, Tacoma, Wash. (250m)—10-11 a.m., Town Crier. 2-2:30 p.m., Home service organ concert. 7-8, Tacoma Chamber of Commerce. 8-8:15, Rhodes Bros' book chat. 8:15-8:15, Rhodes Bros' music programme.

CNRV, Vancouver, B.C. (291m)—10 p.m., Programme of popular dance music by the Cabaret Balmont Orchestra, playing direct from Rose Room of the Hotel Belmont, Vancouver, B.C.

KOMO, Seattle, Wash. (306m)—11 a.m., Totem Chorus—old songs. 11:15, Male Quartette. 11:30, C. J. Syllaasen, bass; Agnes Nielsen Skarivadt, contralto. 12 noon, U.S. Egro Minstrel, "Livestock." 12:15 p.m., Studio programme. 12:45, Bang Slim, guitar and harmonica novelties. 1, Organ recital. 2, Mixed Quartette. 2:30, Totem Concert Orchestra. 4, Health talk, "Hay Fever Prevention," Grace Pearl Jennings, M.D. 5:05, Totem Concert Orchestra. Male Quartette. 5:15, Richardson Bros' children programme. 5:45, Stock, bond and grain quotations. 6, Totem Concert Orchestra. 7:45, Imperial Candy Co.; guitar and harmonika novelties, Banjo Slim. 8, U.S. Farm School, "Livestock." 8:15, Totem Light Opera Co., Montgomery Lynch, director; Gilbert and Sullivan. 9-9:30, Totem Concert Orchestra; String Trio. 9:30-10, Totem Concert Orchestra. 10 p.m.-12:30 a.m., Totem Broadcasters, Totem Dance Orchestra and Richardson Trio.

KJBS, Oakland, Cal. (361m)—11:20 a.m.-1 p.m., Hotel Leamington concert (2 noon, Time signal. 12:30 p.m., Weather. 1:30, Stocks and weather. 4-5, California Federation of Women's Clubs. 5:30-6, Aunt Betty (Ruth Thompson) stories. KGO Kiddies' Klub. 6, Brief Herb Little Symphony Orchestra. 6:55-7:25, Weather, produce, grain, cotton, metals and stocks.

KFBK, Sacramento, Cal. (535m)—12:15-13:45 p.m., Sherman, Clay & Co. noonday concert. 7-7:30, Children's programme by Cousin Claire. 7:30-8, The Cass Four, Ed. Brown, banjo; George Ninnis, saxophone, Lew Vogel, drums and Roy Toland, piano. 8-8, Pioneer Artists, through courtesy of Pioneer Baking Co. 9-10, Dance music by the Metropolitan Orchestra.

KJBS, San Francisco (220m)—5-11:30 a.m., Vocal, instrumental programme. 2-4 p.m., Vocal and instrumental programme. 5:30-7, Dinner concert by Red Top Cab Co. Jazz Orchestra.

KFSD, San Diego, Cal. (245.8m)—4-7 p.m., Nightly musical review. 7, Musical programme. 8, First Unitarian Church, Howard H. Bard. 8, Mixed musical programme. 10-11, I.C. Grant Hotel programme.

KFI, Los Angeles (467m)—5:30 p.m., Virgil Ray's Winter Garden Orchestra. 6:15, Radiotorial. 6:30, Gamut Male Quartette. 7, Johnston and Farrell's music box hour, direction of Gene Johnston, with Jim, Jack and Gene Trio and soloist. 8, Joint recital by Virginia Fishrl, soprano, and Robert Hurd, tenor, with Will Garroway, pianist and accompanist. 9, Programme of instrumental music. 10, Weekly programme presenting vaudeville artists.

KFPC, Pasadena, Cal. (232m)—7:5 p.m., Music recital arranged by James H. Shearer.

CJCA, Edmonton, Alta. (517m)—6:15 p.m., Children's programme. 6:45-7, Late news and announcements. 7:15, Radio programme. 7:30-9, University of Alberta programme.

KFWM, Oakland, Cal. (326m)—5:10 p.m., Studio programme.

KFRC, San Francisco (428m)—4:15 p.m., "Ye Towne Crier" giving the E. A. Pierce & Co. stock market quotations and general information. 4:30, Sixtes Restaurant Orchestra. 7, Rudy Seiger's Fairmont Hotel Concert Orchestra. 8, Talk, "Industrial San Francisco." 8:10, Book Review, by Harold A. Small, of The Chronicle. 8:25-9, Bridge lesson No. 24. 8:40, Programme by Neapolitan Serenaders and KFC Trio. 10-11, Billy Long's Cabirians. 11 p.m.-12 midnight, KFO's Variety hour, featuring KFO's well-known artists.

KHQ, Spokane, Wash. (394.5m)—5-6 p.m., The service hour. 6-7, Davenport Hotel Concert Orchestra. 8-8:10, Izaak Walton League. 8:30-10, Organ concert, Smith & Co.

KFRC, San Francisco, Cal. (268m)—5:30 p.m., Mac and His Gang. 6, Jo Mendel and His Pep Band of Lido Cafe. 6:25, Stage, screen, police reports. 6:30-7, Cecilian Trio. 7-7:30, Western Motors Hawaiians. 8-10, Blue Monday Jamboree. 10 p.m.-12 midnight, Eddie Harkness' Mark Hopkins Dance Orchestra; intermissions by Ronald Jensen and Marjorie Primley.

KFWI, San Francisco (250m)—6-7 p.m., Dinner hour programme. 7, Annisacramesta. 7:05, Sport events. 7:10, Weather and police reports. 7:15, Advertising talk through courtesy of Bellows Business Houses of San Francisco. 8-8:20, Violet Williams, soprano, Clem Kennedy, pianist. 8:20-8:40, Henry and Esther Hansen, tenor and baritone. 8:40-9, Aileen Coombs, contralto. Lucille Burton, pianist. 9-10, Harry J. Waters' Saxophone Band, Harry J. Waters, conductor. 10 p.m.-12 midnight, Paul Keith's Trevaters.

KGW, Portland, Ore. (491m)—7:30 p.m., Children's programme. 7:30-7:45, Utility service, amusement guide, weather forecasts, police bulletins, livestock, market and grain reports, news items and special announcements. 8-9, Vaudeville entertainment. 9-10, Venetian hour, soloists and orchestra. 10 p.m.-12 midnight, Dance music by Cole Mc-Kirop's Dance Band.

KOA, Denver, Col. (322m)—5 p.m., Stocks, markets, livestock, produce and news bulletins. 5:30, Dinner concert, Brown Palace Orchestra, Howard Tillotson, director. 6:30, Children's hour, Denver public schools. 7, Instrumental programme by Scheuerman's Colorado Orchestra, from Colorado Theatre, Denver. 7:15, Mountain States Telephone & Telegraph Co. programme.

KDYL, Salt Lake City (217m)—5 p.m., Popular orchestra selections. 5:30, Organ concert by Ethel Hogan. 6, Shoppers' guide. 7, Kekahiolu Hawaiians. 7:30, Programme by Salt Lake Federated Musicians, featuring dance music, instrumental and vocal selections. 10, Dick Foraciutt's Band from Louvre Cabaret.

KYA, San Francisco (399.8m)—4:30-7 p.m., Sollie Heilbronner's Cliff Hotel Concert Trio. 7-7:15, Mr. Dep's meeting for homeless people. 7:15-7:30, Sollie Heilbronner's Cliff Hotel Concert Trio. 8-10, Popular night in the studio of KYA, featuring Lloyd Monroe, Sadie Woodside, Peggy Bond, Ernie Losser and George Garcia, Truett-George Duo and Mike Caparo. 10-11, Herb Meyerinks's Cliff Hotel Dance Orchestra.

KNX, Los Angeles, Cal. (337m)—5 p.m., Optimist Male Quartette. 5:45, The Town Tattler. 6, Biltmore Hotel Orchestra. 6:30, Yale Radio Battery Orchestra. 7, Orthophonic Victrola. 7:30, Playlet. 8, Salmon Lubovisky, master violinist, and Claire Meldrum, concert pianist. 9, Friedrich Silvertown Cord Orchestra. 10, KNX feature programme. 11, Gus Arnheim's Cocoanut Grove Orchestra.

KFON, Long Beach, Cal. (232m)—4 p.m., Request period, by Clarence and Doris. 4:15, KFON Concert Orchestra. 7, Thelma Sandy programme. 8, "Lure of the Sky," Dr. Lewis Thomas. 8:15-9, "The Haymakers," featuring old time dance music. 8 p.m.-12 midnight, "Kiwanis Frolic."

KLX, Oakland, Cal. (509m)—5:30 p.m., Children's hour by Brother Bob. 7-7:30, News broadcast. 8-5, Piggly Wiggly Hawaiian programme. 5-10, Meeting of Lake Merritt Clubs.

KFWB, Hollywood, Cal. (252m)—5 p.m., Children's period by Big Brother. 6, Dinner hour concert, T. Ernest Burley, tenor, Abbey Van Fleet, soprano; Fyles National Detectives' Concert Orchestra, J. N. Fyles will give a brief talk. 8, Daily news items. 8:10, Ann Grey, blues songs. Kenneth Gillum, popular numbers; Owen Fallon's Californians. 8, Vernon Rickard, tenor; Warner Bros. European Novelty Orchestra. 10 p.m., Rainbow hour from the Rainbow Isle Room of the Mayfair Hotel. 11 p.m.-12 midnight, Henry Halstead and his orchestra.

KFQZ, Hollywood (226m)—4:7 p.m., Pantrone dinner hour. 7, L. E. Taft on Radio Technology. 7:30, Hoot Gibson's Hawaiian Trio and Red Wyatt. 8, Semi-classical hour presented by Myra Belle Vickers. 9, The Yellow Jackets, L. A. Railway Quartette, Wendell Smith, Virginia King, accompanied by Mabis King.

KMTR, Hollywood, Cal. (370m)—5:30-8 p.m., White King Male Quartette. 6-6:15, Nightly Doings. 6:15-7, Leighton's Cafeteria Orchestra. 7-7:30, Fitzgerald Music Company. 7:30-8, Play by KMTR Radio Players. 8-5, Eureka Quartette and artists. 8-10, Precision Electric Manufacturing Co. courtesy programme. 10-11, Miller's Dance Orchestra.

KTAB, Oakland, Cal. (362.8m)—4:45-7:30 p.m., Shopping hour. 8-10, Featuring original compositions by Signor Antonio da Grasci, violinist, Irene Miller, pianist; Mrs. Orrin Kip McMurray, soprano.

RADIO LIBEL PROVES PUZZLE TO PARISIANS

Government Asked to Define Rights of Those Unjustly Treated in Broadcast

PARIS, April 2.—Abuse by wireless is worrying the French because of their peculiar libel laws.

The Government has been asked to define the rights of those who think they have been unjustly treated by broadcasters and the Government found new legislation is needed.

A person who is libelled or even mentioned in a newspaper or other periodical has "the right of reply." He is entitled to give his side of the case in his own language, in the same place in the paper and at the same length as the offending passage. He can even unburden himself at greater length by paying advertising rates for the additional phraseology.

This right of reply does not hold good in wireless because the Hertzian waves weren't discovered when the French law was made.

Artists' fees alone for the recent radio concert participated in by John McCormack, Coriot, Rosa Ponselle and Mischa Elman very likely approached five figures.

"Nature's healthgiving waters"

the spirit of health!

THAT dull, heavy feeling—that monotonous daily grind—the colorless round of every day. Don't you long to get away from it all? To get 'way out in the open somewhere—to bask in the sunshine, the spicy ozone of balsam forests—to indulge in all the old favorite sports. There's Harrison Hot Springs—come, pack up your bag and run away for a few days! Motor, or come by train.

Hours with the scatter-gun! Golf. Fishing. Riding. Boating. Hiking. Do just as you please—enjoy every precious, wholesome moment.

Splash about the big bathing pool—drink lots of Nature's Health Giving Waters. It will give you renewed health and vigor. The two Hot Springs bubble from a solid rock, bringing relief to thousands of sufferers from "lassitude," rheumatism, digestive troubles, blood and skin disorders. Find health while you play!

Rates:
$7 per day, and up
$40 per week, and up
(room and meals)

HARRISON Hot Springs HOTEL

HARRISON HOT SPRINGS, B. C.

Free ILLUSTRATED BOOKLET on Request

BROADCAST APPEALS TO ORIENTAL PEOPLE

Radio Studios Spring Up in All Parts of Asia, Says Returned Visitor

SEATTLE, April 2.—Broadcasting studios are springing up like mushrooms throughout the Orient, according to J. C. Lawton, wireless operator on the President McKinley, which has just returned from the Far East.

"Go where you will across the Pacific, in Japan, China, or the Philippines, and you'll find a radio fan in every third or fourth person you meet," Mr. Lawton stated. "To the Oriental mind, particularly, there seems to be a strong fascination in the voices and the music from the air. You'll find aerials above the native huts in Luzon, slung across the narrow streets in dozens of Chinese cities and towns and above the quaint houses of the Japanese.

"At the moment, the largest hotel in Manila is putting up a modern studio on its roof, several more studios are being constructed in Shanghai and Hong Kong and a new wireless station is being erected in Japan which will permit of direct communication between that country and Western Europe.

"Even in Ceylon concert broadcasting is responsible for a big demand for equipment, and bungalow dancing parties are now the rage."

KHJ's Birthday Marked by Musical Treat on April 13

The fifth birthday musical treat from KHJ, in Los Angeles, will be in the form of a continuous broadcast beginning at noon on April 13 and continuing until midnight and even thereafter. Each hour of the broadcast will be divided into quarters. The first quarter of each hour will hear a radio orchestra and each third quarter will bring to radioland some outstanding speaker. The second and fourth quarter periods of each hour will be given over to vocal and instrumental soloists and ensembles. In the five years of its existence, the Los Angeles pioneer station has presented many outstanding figures to radioland. It was in its studio that Mary Garden made her radio debut. Even Mary Pickford and Douglas Fairbanks enjoyed their first broadcast experience up in the studio of KHJ, despite the fact that many Eastern stations have also claimed that honor. The chirping of a tiny cricket in the Los Angeles studio was successfully broadcast and heard in Australia. The children's hour, one of the first before a microphone, has enjoyed wide popularity and made a host of friends for the station.

Frisco Picks Up Entire Programme Of Music in Tokio

One of the most noteworthy rebroadcasting feats ever performed was effected March 16 by station KFRC, San Francisco, which rebroadcast a full programme from station JOAK in Tokio, Japan. Listeners to this programme said that that music, Japanese announcements and the entire programme came in clear and faultless with loud speaker volume. The Japanese station was picked up in San Francisco by a Gilfillan Model 40, six-tube neutrodyne set.

Held Up for Licence

A broadcasting station in Chula Vista, Cal., was recently closed down by Col. Dillon, radio supervisor of the Sixth district. The station had come on the air without having first obtained the necessary licence from the Department of Commerce. While the Government no longer has jurisdiction in the matter of wave-length or hours of operation, the law requiring that both the station and its operators be licenced is still very much in effect, and Col. Dillon has announced that violators will be prosecuted.

Got Relief From Dyspepsia

Mrs. Clarence Sealy, Bathurst, N.B., writes:—"I suffered a long time from dyspepsia. I used tablets and medicines of all kinds, but got no relief until I started using

BURDOCK BLOOD BITTERS

After taking two bottles I can gladly say that I became much better, and can now eat most any kind of food without having to suffer for it after."

For the past 48 years B.B.B. has been put up only by The T. Milburn Co., Limited, Toronto, Ont.

Radio Experts of World Meet in Fall At Washington

WASHINGTON, April 2.—Attending the first radio conference to be held since 1912, many of the world's foremost radio law and technical experts will convene in Washington next October to discuss the art from an international standpoint. The United States will be represented by the director of naval communications and the chief of the radio division of the Bureau of Standards. It had been planned to originally hold the meeting in the Spring. The time required, however, for the preparation of the "Book of Proposals," a compilation of suggestions offered by interested foreign powers, and the distance some of the delegates would have to travel, caused the postponement until this Fall. The newly created Federal commission will no doubt take an active part in the proceedings of the Radiotelegraphic Conference.

COAST CHAIN GOES ON AIR

Principal Cities From Seattle to Los Angeles Form "Orange Network" Opening Tuesday Evening, April 5

STAFF OF FIFTY-TWO WILL OPERATE CONTROL POINTS

National Broadcasting Co. Announces Programme for Initial Appearance on Ether of Pacific Seaboard

For the first time in the history of Western broadcasting, seven great stations located in the principal cities of the Coast from Los Angeles to Seattle, will be linked together in what is known as chain broadcasting, by 1,700 miles of telephone lines. The National Broadcasting Company, Inc., will give its initial programme April 5, from 8 to 11 p.m.

A. H. Saxton, in charge of technical operations for the "Orange Network," as the chain is known, will use his entire staff of technicians for the initial presentation, co-operating with the Pacific Telephone and Telegraph's service on the Pacific Coast. There will be approximately fifty-two men required to man the control points throughout the chain.

Many Artists Participating

Many artists will take part, including the San Francisco Symphony under the direction of Alfred Hertz; Jeanne Gordon, formerly of the Metropolitan Opera; Lambert Murphy, formerly of the Metropolitan; the Duncan Sisters; Max Dolin, musical director for NBC, and others. Gerard Chatfield, National Supervisor of Programmes, has been working night and day to have the artists in readiness.

George J. Podeyn, manager of the Pacific Division for the National Broadcasting Company, Inc., has invited a number of guests, including political figures and representative heads of the great Pacific Coast industries. The visitors will be given an idea of how a radio programme is broadcast and a hint on what the National Broadcasting Company has in store for them in the future.

Impersonator of Little Jack Little Goes To Jail for 2 Years

Word received in Davenport, Ia., by Little Jack Little states that Jose Padilla has been sentenced to two years in prison from Valeria, Mont. Padilla is alleged to have been the individual who fraudently impaned himself on a number of western broadcasting stations as Little Jack Little, famous radio artist and composer. From Davenport the real Jack Little goes to the Nicollett Hotel, Minneapolis, and from there to the Hotel Fontenelle, Omaha, Neb.

Motors & Motoring

Motor Transport Adapted for Work in War

Members of the Shanghai Volunteer Corps Leaving a Lorry for Action. This corps is composed of members of the foreign settlement, who are offering a thin but strong and resolute line against the warring factions seeking control of the city.

Britain's Motor Export Trade Growing Rapidly

Shipments Increase One-Third During Last Quarter of 1926, Despite Economic Troubles—Roadless Tractors in Demand in Empire's Hinterlands

Exports during 1926 of the automotive industry of Great Britain, in spite of the interference caused by the general strike and the stoppage of the mines, substantially exceeded the figures of 1925. In the latter year, just over 29,000 vehicles were exported, whereas in 1926 the number reached 33,237. For the first time in the history of the motor industry of Great Britain the exports during the year exceeded the imports, and the rapidity of the change which has taken place may be gauged by the fact that the value of the motor exports from Great Britain was more than double that of imports and represented a favorable trade balance of nearly four million pounds on the year. It is noteworthy, in passing, that the exports of motor vehicles from Canada in 1926 were more than double in number those of the Motherland.

"During the last quarter of 1926 exports were some thirty-five per cent higher than they have ever been in any previous quarter. There is every reason to hope that the improvement will be more than maintained in 1927," says a communication received from the Royal Automobile Club.

Cars for Australia

"Very big contracts have already been placed with motor manufacturers of Great Britain, the largest of all being for upwards of ten thousand cars to be delivered by Morris Motors to a single distributor in Australia. One notes, in this connection, that in the year 1923 the total of British motor exports was only about 6,250 vehicles.

"While forecasts differ as to the probable purchasing capacity of the home market during 1927, practically every manufacturer building suitable vehicles agrees that export prospects are very promising. Thus, for instance, at the recent annual general meeting of the Standard Motor Company, the chairman stated that export was increasing very rapidly.

"As regards comparatively high-priced vehicles, the overseas demand, while necessarily limited, shows a highly statisfactory tendency. Many overseas orders have come to hand.

"As regards de luxe cars, orders have recently been booked for India, Holland and France, and arrangements are being made for an increased output to correspond to the increased demand and to allow for a definite margin for shipping. The prestige of the best cars made in Great Britan has been fully maintained in export markets.

Colombo Buys Trucks

Turning to commercial vehicles, some very interesting and important export orders have recently been received. For example, the municipality of Colombo is taking delivery of a number of a new motor low-load-line chassis for refuse tippers, the design of which is extremely interesting. The wheels are of full size, but despite the fact that the body is 2 feet 5 inches deep, the load line over its top is only 4 feet 5 inches from the ground. The drop of the frame behind the dash is staggered. The off-side member drops to a 21-inch level from a position opposite the driver's seat, while the near-side member drops immediately behind the dash. This permits a normal position of the brake lever, coupled with the full advantage of a low-level frame.

"The increasing interest taken by South America in British vehicles is illustrated by the fact that the Rio de Janeiro Tramways have just placed a repeat order for no less than ninety-nine bus chassis of a single English make, this being the direct result of the excellent service that has been afforded by a fleet of twenty-eight of these buses that had been at work for about twelve months there.

"The South African Government Railways have recently put into service a number of low-load-line buses of another English make, which has also been successful in securing a substantial order from the Cape Electric Tramways. This order includes machines of twenty-nine and thirty-two passenger-carrying capacity, the latter type being a new model in which the driver is seated beside the engine.

Roadless Tractors

"The overseas demand for English steam lorries and tractors is improving owing to the more general realization of the great economy of steam power in countries where gasoline is expensive. For example, the roadless tractors are being employed to a steadily increasing extent in Kenya, where the price of gas at the railhead is anything from four shillings to six shillings a gallon. These tractors do not necessarily involve the use of coal, as they give very good results with charcoal or wood. Blue gum or wattle can be employed as a fuel, though in Kenya the best local timber for the purpose is olive wood. In Chile the fuel used in these vehicles is, for the most part, locally produced coal.

"Turning to motorcycles, we find that export of the best known makes is flourishing. For instance, well over twenty-five per cent of the output of one well-known English make of motorcycle is annually absorbed by the export markets, and another company is well represented in practically every European country and in nearly all parts of the Empire overseas and elsewhere.

"Equally satisfactory is the export demand for British marine motors. Numerous repeat orders from Malay, a gratifying amount of business with South America, Holland, Germany, Africa, the East Indies and Fiji, and a successful challenging of the strong position occupied by United States marine motor makers in India are reported.

Oil stone or fine sandpaper should be used to clean ignition points, and not emery paper.

PACKARD SIX PRICES REDUCED

$495

Three of the most popular Packard Six models are affected. Prices are now—

Five-Passenger Sedan— $3585
Five-Passenger Phaeton— $3585
Four-Passenger Runabout— $3715

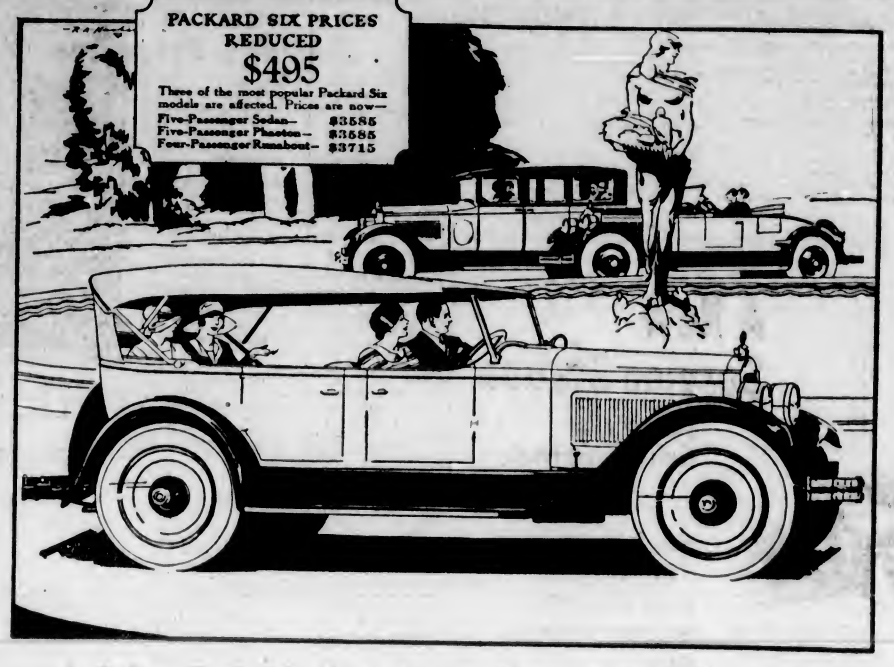

ASK THE MAN WHO OWNS ONE

The finest Six Packard ever built

Priced lower than any Packard *ever* sold

SEVEN YEARS ago the Packard Six was announced as America's first fine small car. Its price was then nearly $5,000!

Since then tens of thousands of motorists in every part of the world have bought the Packard Six. Production has doubled and quadrupled. The car has been improved and refined until today *we know* it is just what the public wants.

In those seven years—and in response to public demand—the Packard Six has been given 10 inches more wheel base, 50 per cent more power, four wheel brakes, a larger, more beautiful and more comfortable body, instant chassis lubrication from the dash—and innumerable other important improvements.

And yet with the price reduction of March 1st the Packard Six today costs *less than half* what it cost in 1920!

The Packard Six has built a new and enlarged fine car market. And that market based on the economy and long life of a truly fine, high precision car, has progressively demanded more and more Packard Sixes.

That demand has enabled the Packard factory to offer the finest Six in its 27-year history at a price lower than any Packard was ever priced before.

Our experience of two years ago, when the Packard Six was last reduced in price and when buyers frequently waited months for deliveries, leads us to believe that there will be a shortage of Packard Six cars this spring. Prompt action will assure early delivery.

The Packard Six Sedan, the identical car which sold for $4080 prior to March 1st, is now but $3585 delivered at your door, freight and tax paid—a reduction of $495. If you wish to buy out of income you pay only $1195 on delivery and $200 a month, including interest, insurance and all other charges. The allowance on your present car is deducted from the down payment and any surplus applied against the monthly payments.

THOMAS PLIMLEY, LIMITED

BROUGHTON ST. AT BROAD PHONE 697

PACKARD

A 10 per cent bonus In Extra Value

As the closest-priced six on the market, Hupmobile offers all you expect of the most expensive sixes—in sparkling performance, in beauty of line and color, in high grade accessory equipment.

But Hupmobile Six quality goes far deeper. Into the engine and chassis, the body structure and the costly refinements are incorporated a full 10% higher quality—quality that represents an actual bonus in spirited action, long life and low operating costs.

See the latest series Six at our showrooms. Test its thrilling performance and riding ease. You will soon know why motorists everywhere call it today's greatest value in the six-cylinder field.

Brougham, 5-passenger, two-door, $1910; Sedan (illustrated), 5-passenger, 4-door, $1910; Coupe, 2-passenger, with rumble seat, $1910; Roadster, with rumble seat, $1910; Touring, 5-passenger, $1825. All prices f.o.b. Windsor.

Hupmobile Six

Consolidated Motors (Victoria) Ltd.

968 Yates Street Phone 3176

NEW DEVICE SAVES LIFE OF BATTERIES

Mexican Engineer Produces Attachment That Ensures Motor's Starting and Economizes Electricity

MEXICO CITY, April 2.—An invention which is heralded here as revolutionary for the automobile world has been made by two Mexican engineers, Gustavo M. Bravo and Paul Bravo.

The invention consists of a mechanical combination which can be adopted to any automobile by placing it between the cables of the battery and self-starter, adding a button on the instrument board. By pushing the button the motor will start without any difficulty.

This apparatus, it is claimed will lessen the expenditure of electric current from the battery by fifty per cent of the amount at present required. It is announced that in recent experiments of the apparatus the contact is perfect and that the motor starts smoothly.

The combination is also connected to the ammeter and will detect short circuits, the inventors declare, thus preventing the discharge of the battery. Finally, the apparatus will also indicate when the battery is getting low, thus preventing total discharge.

It is announced by the inventors that actual manufacture of the article will soon be begun.

Motorists

We strongly advise the motoring public to purchase tires before they advance in price.

TOM LUMSDEN

Firestone Tire Agent

Phone 6277 853 Yates Street

Three Factors Govern Cost of Tire Mileage

There are only three factors which govern the cost per mile of tire operation. The first is the quality of the tire; the second, the conditions of operation, and the third, the care of the tire by the owner. In order to cut down the cost of their mileage all three factors must be regarded as important. It is of no benefit to buy the best tires obtainable, put them on a car, and then forget about them. Watch for small cuts, bruises, pieces of metal and other foreign matter in tires. Slight defects such as these, if unattended to, will cause serious trouble.

The Sightseeing and Stage Business will be GOOD this Year—HERE'S your opportunity to get in at a reasonable cost.

15-Passenger Sightseeing Bus

On Pierce-Arrow Chassis

In Very Good Condition and Ready for the Road

$2,250

Liberal Terms Can Be Arranged. See It at

THOS. PLIMLEY, LTD.

Broughton Street Phone 697 Victoria, B.C.

Bearings Play Important Part in Automobile Life

Engine and Other Parts Depend for Prolonged Usage on Smooth Action of Bearing Surfaces—Several Types of Friction Reducers in Use

By H. CLIFFORD BROKAW

A successful automobile experience involves a minimum of friction. Capacity to wear well as another asset altogether desirable. The ability to achieve fine adjustments is a third consideration of importance. These are all reasons why the bearings of a motor car are tremendously important factors in operating the vehicle satisfactorily. A bearing is designed for the purpose of lessening friction, helping parts of the machine to wear longer and to secure a splendid adjustment.

There are several types of bearings to be found in motor cars. In some the metals are selected with the idea of obtaining great strength rather than non-friction qualities. On the other hand, some have strong metal shells lined with a comparatively soft non-friction metal. In addition there are the so-called anti-friction bearings, in which balls or straight, tapered or helical rollers are used. These give a rolling rather than a sliding contact.

Bearings in Engines

In the engine alone there are more than a hundred bearings. The cylinder and piston, not generally termed bearings, are usually of cast iron, which gives comparatively long wear and in which the friction is not great if well lubricated. When wear does occur at this point, it is necessary to rebore the cylinders and have larger pistons fitted. The wrist-pin bearings usually are in the form of a bronze shell, called a bushing, surrounding the wrist pin. When wear occurs it is necessary to drive out the bushing and replace with a new one which fits.

The crank-pin bearings are usually bronze lined with babbit. When wear occurs here the adjustment is made by taking out thin sheets of metal called shims. The main crankshaft bearings are of the same type. The cam-shaft bearings are usually of ball type, which must be replaced with new ones when they become worn. The cam-follower bearings may be just flat plates resting directly upon the cam, or rollers running on a pin in the valve push rod. Wear in these parts would usually be compensated for by adjusting screws on the valve push rods. The push-rod guides require replacement when worn.

Oil Pump Construction

The oil pump bearings consist of a plunger working in a small cylinder, with one end bearing against a cam, or a pair of gears driven from the cam shaft. Perfectly lubricated, these bearings seldom require adjustment. The bearings considered so far are cared for by the lubricating system of the engine, which starts when the engine starts to run, if there is a supply of oil.

The fan usually runs on ball bearings, which are lubricated with a squirt can. The water pump bearings are lubricated by compression grease cups. When the bearings become badly worn it is necessary to drive out the bushings and replace them. Probably the shaft also will need replacing.

The valve-stem guides are most often holes bored through the cylinder casting. When wear occurs the holes must be reamed true and larger, and valves with larger stems be inserted. In the ignition system, ball bearings usually are employed, with or without means of adjustment. These are lubricated with an oil can or packed in grease.

The carburetor air-valve bearing operates better if not lubricated, but does wear and needs replacing at times. The throttle bearings should be lubricated.

Throttle and Spark Control

The throttle and spark control linkage have a number of bearings which should be frequently lubricated. Usually they are not adjustable, so that parts must be replaced when they become badly worn.

The self-starter motor and generator are usually equipped with ball bearings and are lubricated with a squirt can. Both the motor and generator have a copper commutator on which carbon brushes bear. These are not bearings, strictly speaking, but they do require a very slight trace of oil.

Other principal bearings are usually of ball or roller type, which may or may not be adjustable. While practically all of the bearings in the engine are kept well lubricated by the main engine lubricating system, those located on other parts of the chassis usually need individual attention. The bearings in the transmission gear, rear axle and steering gear are lubricated from the supply of oil carried in the respective housings. Directions for care and replacement are given in the manufacturer's instruction book, and should be studied.

Autos May Use "Cowcatchers" in California State

SAN FRANCISCO, April 2.—A law has been introduced in the California Legislature requiring motorists to equip their cars with a "life-saving device, so that upon hitting a person the automobile will pick up the pedestrian instead of passing over his body." This life-saving device would probably resemble a cowcatcher on a locomotive.

REO FLYING CLOUD IS SOMETHING NEW

Brilliant Performer of Handsome Appearance and Most Advanced Design

The new Reo "Flying Cloud," named after the fastest and one of the most beautiful of the graceful clipper ships, is new from front bumpers to rear bumperets. Reo cars for many years have enjoyed an enviable reputation for dependability and longevity. As concomitant of this, however, was conservatism in design. It is therefore not to be wondered at that some Reo owners on learning that Reo was producing a car of the most advanced design, and a brilliant performer, questioned whether the enduring characteristics of Reo had been sacrificed. The reply of the Reo engineering staff was that exhaustive road tests had shown that the "Flying Cloud" was an even more dependable and enduring car than any of its distinguished but less beautiful and brilliant ancestors.

This new Reo is longer (121-inch wheelbase) and lower, with much enhanced appearance. Its six-cylinder engine is of the turbulant type of the head design and of higher speed and compression than former Reo engines. With a bore and stroke of 3¼ x 5 inches, its piston displacement is 249 cubic inches. Its formula h.p. is 25.2 and it develops 65 h.p., running with remarkable smoothness in high throughout the speed range of 5 to 65 m.p.h. Its seven main bearing statically and dynamically balanced crankshaft is fitted with a Lanchester vibrator dampener. The engine is carried within the frame "floated in rubber." Cooling is thermostatically controlled and air-cleaner and gasoline and oil filters are installed. The hydraulic brakes function with equal pressure whether the car is going forward or backward. The new steel bodies are very attractive and are fitted with adjustable front seats.

Gasoline Injures Top

Do not clean top of car with gasoline or benzine, as the liquids often crack the material. One of the best top dressings is made by mixing one part of liquid asphaltum and two parts of castor oil. Then add one ounce of ivory black to each pint of mixture.

A New Service Station
—For Your Convenience

Firestone Tires
Tire Repairs
Hart Batteries
Battery Service
Oils
Gas
Grease (Rack)

JUST ACROSS FROM THE Y.M.C.A.

Sword Service Station
GORDON SWORD
Blanshard and View Phone 209

In *all* seasons over *all* roads
"THEY PAY THEIR WAY"

Rough going or smooth . . . fair weather or foul . . . it's all the same to Silvertowns!

Nothing can stop these sturdy tires from giving the safe riding comfort . . . the trouble-free service . . . . the EXTRA MILEAGE that Goodrich builds into them through and through.

Over 56 years of outstanding achievement in the rubber industry is your guarantee that Goodrich knows how to make tires that "pay their way."

And remember—the same money buys Silvertowns

Canadian Goodrich Company Limited
Kitchener, Canada 86

DISTRIBUTORS
THE TYRE SHOP
TERGESON BROS.
1115 Blanshard St. Phone 5251

Magnificent Sixes as well as Eights

This beautiful new Chandler Sedan, $1650 Fully equipped at Victoria
Styled for richness—Built for comfort—and how it does step *when you step on it . . . !*

CHANDLER is being heartily congratulated by friends throughout the nation—for Chandler has leaped out in front with *one of the largest and most selective lines of fine motor cars now before the American public.*

Besides cutting a commanding figure with its magnificent new Royal Eight, Chandler is winning a great and merited popularity with a complete new line of resplendent Sixes, in three chassis sizes. As in the Royal Eight, Chandler lays full stress upon style in all its new Sixes.

Go look at this sedan, for example. Everybody who sees this Chandler instantly exclaims about its beauty . . . its modern modishness . . . its very unusual roominess . . . and, above all, the gratifying good taste displayed in all its appointments.

Pikes Peak Power Principle

And when you do miles in the car—when you feel the results of Chandler's great Pikes Peak power principle—when you snap ahead in traffic—and swish up the hills—and try every speed on the speedometer—then your good opinions of the car multiply a hundredfold.

Chandler now gives you a choice of twenty-five body styles—the Sixes from $1595 to $3165, the Royal Eights from $3495 to $3875, Victoria—all models possessing the great Pikes Peak power principle and "One Shot" centralized chassis lubrication.

We proudly ask you to see these cars—and take out any model and test it to your heart's content.

EVE BROTHERS, LIMITED
OPEN EVENINGS
Fort and Quadra Streets Phone 2552. Night Phones, 5451X—1048

CHANDLER-CLEVELAND MOTORS CORPORATION · CLEVELAND
CHANDLER
ROYAL EIGHTS · BIG SIXES · SPECIAL SIXES · STANDARD SIXES

60 Miles Plus

7-bearing crankshaft—hydraulic 4-wheel brakes

Chrysler "60" prices—Touring Car, $1470; Coupe, $1540; Roadster, $1570; Coach, $1635; Coupe (with Rumble Seat), $1770; Sedan, $1770.

f. o. b. Windsor, Ontario (freight only to be added). Above prices include all taxes, bumpers front and rear, spare tire, tire cover and tank full of gasoline.

No wonder people have singled out the *six-cylinder Chrysler "60"* as the outstanding value in its field—a preference reflected in Chrysler's rise from 27th to 4th place.

Six-cylinder motor, seven-bearing crankshaft, impulse neutralizer, oil-filter, air-cleaner, 4-wheel hydraulic brakes, full pressure lubrication, manifold heat control and road levelizers, front and rear—these are some of the outstanding features which make sixty miles an hour—more if you wish—always smooth, effortless, easeful in the Chrysler "60".

811

CHRYSLER "60"
The Canadian-Built Chrysler for Canadians

$1635
f. o. b. Windsor, Ontario

CHRYSLER GARAGE
THOS. PLIMLEY, LIMITED, 1025 YATES STREET
Just Above Vancouver Street. Phone 118

Automobile Features Pullman Refinements

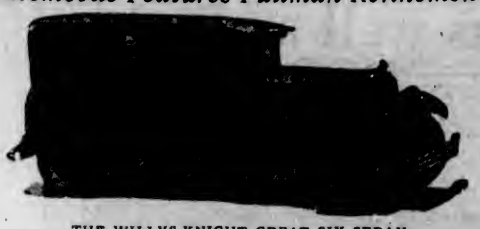

THE WILLYS-KNIGHT GREAT SIX SEDAN

A most beautiful automobile—a car with appointments, fitments and trimmings which rank in richness, luxury and comfort with the world's finest cars. Willys-Overland engineering leadership was never more definitely emphasized than in the beauty, luxury and extraordinary performance-ability of this distinguished automobile.

MOTOR CAR INVADES HIGH LATITUDES

Peace River Has Hundreds of Miles of Good Roads and Many Autos

A whole new realm will be opened for tourists this Summer when highway engineers conquer a little stretch of eleven miles of muskeg that bars the way to the Peace River country. The time is not far distant, indeed, when the enterprising motorist may drive almost to the Arctic Circle; for already work is going forward on a road to Fort Vermillion, 150 miles below Peace River on the banks of the Mackenzie.

Fort Vermillion already has its quota of motor cars. J. J. O'Shea, of the Northern Supply Company of Peace River, probably the farthest north automobile dealer in Canada, told a Chevrolet convention in Edmonton that he had recently shipped a Chevrolet by boat to the fort and planned to send several more in very shortly.

Wonders in Store

Mr. O'Shea astonished his hearers and indicated some of the good things in store for visitors to the Peace River country when he said that already in this district there were hundreds of miles of good roads. One stretch in particular, he stated, was 450 miles long. The Peace River municipalities, with a population of more than thirty thousand, were less burdened with debt than almost any other municipalities in the Province of Alberta, and they were paying particular attention to the roads.

Throughout the northern part of the Peace River country alone Mr. O'Shea's company has seven garages and expects to sell well over a hundred Chevrolets during 1927. The high purchasing power of the settlers there is indicated by the fact that already they have shipped out six million bushels of wheat.

"People down South do not realize that the Peace River country is the garden of Canada," said Mr. O'Shea, to an interviewer. "It is the warmest part of Alberta; for the mountains to the West are lower than in any other part of the Province, and we get the temperate wind from the Pacific."

WHIPPET FEATURE IS SAFETY INSURANCE

Four-Wheel Brakes Added to Construction Reduce Driving Hazard to Minimum

With safety councils throughout the nation staging campaigns stressing the need of greater caution to lessen the annual toll of automobile fatalities, attention is being directed to the approach of Spring, which brings with it heavier traffic.

Reducing driving hazards to a minimum was one of the foremost aims of Willys-Overland engineers when they provided the Whippet with four-wheel brakes, an official of the factory declared in discussing steps taken to insure safety and comfort under all conditions, Winter or Summer.

A second element of safety, engineers declared, is the low-swung body construction of the Whippet, the roof of this car being only 5 feet 8 inches from the ground. This low centre of gravity, combined with the four-wheel brakes, produces an unfailing safety assurance, not only for the driver and passengers, but for pedestrians and other cars. The low-swung body, in addition to its being a safety factor, increases the car's roadibility and easy-riding qualities.

Because of its ease in handling, the Whippet has become a great favorite with women drivers.

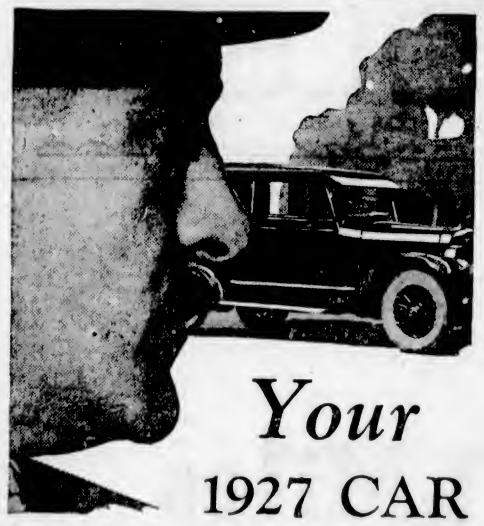

Your
1927 CAR
Will it be a 5-year comfort
.... or a 5-month cripple?

FROM the day it's broken in—to the day it's broken down, your motor's fate depends on a thin film of oil.

The ability of that oil-film to resist destructive heat and friction largely determines the kind of service your motor gives—the size and frequency of repair bills—the length of your car's life.

If that film of oil breaks and burns under the fierce attacks of heat and friction, vital motor-parts are exposed. Hot, unprotected surfaces chafe against each other. Withering heat attacks raw metal. Insidious friction begins its work of destruction. And *you*, eventually, pay big repair bills.

In Veedol, Tide Water technologists perfected the oil that masters heat 100 degrees hotter than the hottest friction-spot in your car—the oil that gives the fighting "film of protection," *thin as tissue, smooth as silk, tough as steel.*

Today, drive to a dealer who displays the orange and black Veedol sign. Have your crankcase drained and refilled with Veedol. It's the best and cheapest insurance on the life of your car.

MACKENZIE, WHITE, & DUNSMUIR, LTD.
VANCOUVER, B. C.
Distributors for
TIDE WATER OIL COMPANY

VEEDOL
Economy Oils and Greases

GENERAL MOTORS' LATEST ACHIEVEMENT

The New and Finer
PONTIAC SIX

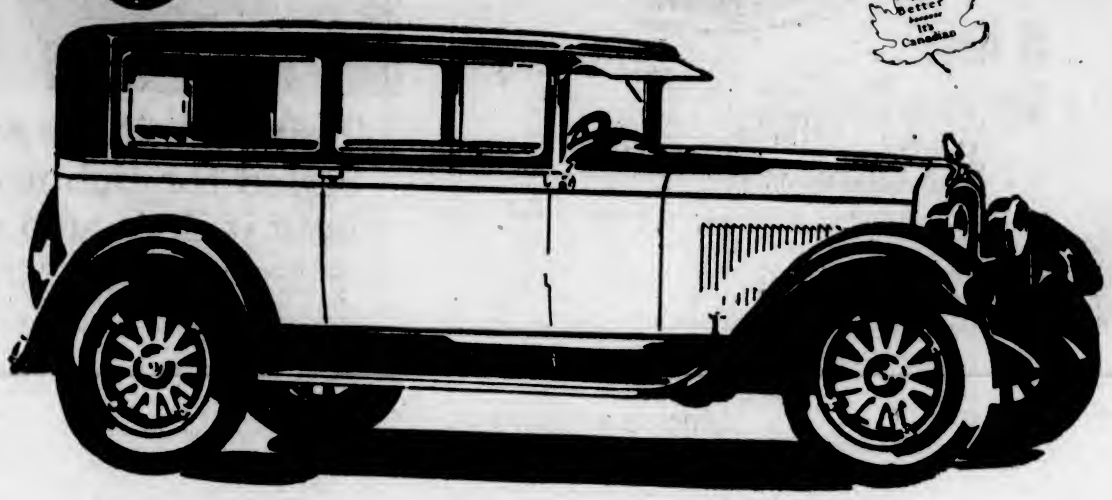

GENERAL Motors startled the world last year by developing the Pontiac Six to meet the demand for a six of truly high quality and truly low price. Now, after the greatest first year ever enjoyed by a new make of car, comes the new and finer Pontiac Six—built in the vast new Pontiac factories and representing General Motors' most recent achievement! . . . Never did any six of comparable price offer such irresistible appearance and advanced design! New Fisher Bodies, longer, lower and arresting in their beauty! All new Duco color combinations! New mechanical improvements, and refinements including new crown fenders and tilting-beam headlights with foot control! And in spite of all these added features—even lower prices! . . . Come in! Learn the truly amazing value offered in this history-making car—

AT NEW LOW PRICES

GENERAL MOTORS PRODUCTS OF CANADA, LIMITED
PONTIAC DIVISION, Subsidiary of General Motors of Canada, Limited, OSHAWA, ONT.

McRAE-MELDRAM MOTORS LIMITED
933 Yates Street Phone 1693

SPRING SUSPENSION GETS MUCH ATTENTION

Highest Development in Advanced Methods Adopted in New Erskine Six

Few features of motor car design have received more attention from automotive engineers in the past two years than spring suspension. For the secret of motor car buoyancy and riding comfort is found in the springs, and their design has progressed rapidly to keep pace with the changes that have accompanied the evolution of the up-to-date passenger car.

In the so-called good old days, when the self-starter was a new fangled idea and headlights used acetylene gas, passenger car springs either provided the riding qualities of a three-ton truck or else broke on the least provocation. Metallurgy soon began to play its part in motor car progress, however, and steels were developed that brought about a new era in spring design. The advent of balloon tires stimulated engineers to further research.

Notable Development

One of the most notable developments in spring design has been the tendency to cradle an increasing proportion of the length of the entire car on its spring. This has necessitated the production of special alloys, strong and resilient, and a tendency toward the use of many thin, flexible spring leaves rather than several heavy leaves.

The highest development of this advanced method of spring suspension is seen on the new Erskine Six, Studebaker's 2 1-3 litre car. Its long, semi-elliptic springs cradle a fraction more than 52 per cent of the wheel base. Front springs are 36 inches long, and rear springs measure 52 inches. They are of special alloy steel, 1 3-14 inches wide, with eleven leaves in front and ten in the rear.

Many different sizes and types of springs were tried in Studebaker's experimental engineering laboratory and on the million-dollar proving ground near South Bend before the ideal combination of qualities was attained for the new car. Those who have ridden in the Erskine Six have been astonished at the smooth comfort with which the car takes both boulevards and country roads. There is none of the pitching and bouncing usually associated with the riding qualities of light cars. There is no side sway nor is the chassis hampered and racked by a series of bumps taken at high speed. There seems to be only one word that truly describes their action—buoyant.

PROBLEM OF WOBBLY STEERING SOLVED

Nash People Design King Pin, Making for Safety and Easy Control

Easier and safer steering, with "shimmying" eliminated, is one of the features of the new Nash cars which are proving justly popular with the public, according to Mr. J. M. Wood, manager for Begg Motor Company, local Nash dealers.

This has been accomplished principally by placing the king pin on the axle at such an angle that a line dropped through it to the ground would nearly hit the centre of the tire's tread. Other cars use a king pin set parallel to the inside edge of the tires.

"'Shimmying' is a problem raised by the introduction of four-wheel brakes," says Mr. Wood, "and can be traced to the fact that such a brake gives around eighty-five pounds of additional dead weight on the front wheels.

"With the king pin inset on the wheel, added control is assured so as to stop this and also make handling of any sort of turn much easier. Considerable work by designers was necessary to find the best place for this pin, the best results coming at the angle now used. Its present position guarantees full benefit from balloon tire treads and owners of the new Nash cars are unanimous in declaring it a feature they appreciate."

Observe the oil gauge and ammeter when starting, to be sure they are working.

SCENIC BEAUTIES OF EAST AFRICA BARED

Secretary of Nairobi Automobile Association Writes of Wonders Disclosed by Many Highways

Motoring through lands where mysterious jungles and mighty mountains blend into fascinating scenic panoramas marks the trip from Capetown to Nairobi, South Africa, and thence to the headwaters of the Nile. The grandeur of the views on this tour is unsurpassed, while the roads form a tribute to the progress of civilization. Well may it be said that the beams from the motor headlights have pierced the night shades of darkest Africa.

To the average automobilist whose horizon is bounded by area after area of territories smoothed into homelands there will be a particular appeal in the road projects accomplished through Africa. Extracts from a letter sent by L. D. Galton-Fenzi, honorary secretary of the Royal East African Automobile Association outline the gigantic task accomplished in opening up a wonderland to automobilists and other travelers.

Forty Years Ago

They are as follows: "Forty years ago this territory (with the exception of the Island of Zanzibar and part of Uganda) was practically unknown to white men, but I suppose we have progressed more here than any other country in the world. Although on the equator we have a most wonderful climate, owing to the tablelands, where European civilization has set its foot. . . . Curious as it may sound, within 200 miles of Nairobi, near the top of Mount Kenya, we have a frozen lake where one can skate all the year round. We have the superb mountain of Kilimanjaro, 19,000 feet, and Ruwenzori, or the Mountain of the Moon, 18,000 feet, crowned with perpetual snow and ice. Our big game is known the world over, while at the coast the sea fishing is second to none; in fact, many of the species are yet nameless.

"Eight years ago I founded the association which was made 'royal' by His Majesty the King in 1921. My membership comprises seventy-five per cent of the white population of the country. . . Mechanical traction here is such a necessity now that we have one motor vehicle to every one-and-a-half white inhabitants, which I think is a world record.

Hundreds of Tourists

"I have been lucky enough to be able to undertake a pioneer trip by car from Nairobi to Mongala, the navigable head waters of the Nile, with the result that we now have hundreds of tourists coming through from Egypt, as it takes only four days to motor the 819 miles. Another pioneer trip I undertook in 1925 was from Nairobi through Tanganyika down to Rhodesia. The result of this has been that we now have a perfectly good road linking up with the South African system.

"The first tourists arrived the other day (the letter is dated January 27), having motored up the 4,000 miles entirely on a pleasure trip from Capetown to Nairobi.

"The third pioneer trip which I undertook was to connect Mombasa with Nairobi by road, a distance of some 350 miles, and we now have over 100 cars a month using this road and thus opening up the country."

LONG STUDY GUIDED PACKARD PRICE CUT

Analysis of Public Desire for Better Things Rule in Rate Schedule

Officers of the Packard Motor Car Company have declared that the price reductions on the cars recently announced have been in the making since before the war. It is a statement which gives an idea of the foresthought and vision displayed in the automobile industry.

Packard became convinced that the spirit of the motoring public in wanting better things would grow. With this thought, officers of the company decided that enough people would want a Packard of the type of the present Packard Six to warrant making it and offering it at a price which would permit a large number of people to buy. The development of the Packard Six was held up during the war, but taken up again shortly after the war, and the first car was produced in 1920.

The spirit of wanting better things as quickly as they could be obtained actually has grown in this country. Following the definite policy adopted seven years ago, the quality of the car was continually bettered, and at the same time just as rapidly as possible prices were reduced, until now a Packard Six five-passenger sedan sells for less than half what it did in 1920.

QUALITY SERVICE
A. W. PERKINS
AUTO TOP SPECIALIST
852 View Street Phone 2341
Glass Enclosures for All Cars
Tops Seat Cushions
Covers for Enclosed Cars
Repairs Curtains Carpets

Inspect Thermostats

Motor thermostats should be inspected, cleaned and lubricated each time the cylinder head is removed for carbon and valve work. If this is done the life of the device will be greatly prolonged and the valve should not give trouble.

30 x 3½
Firestone Tires
$8.95
TOM LUMSDEN
Firestone Tire Agent
Phone 6277 853 Yates Street

NEW KICKING HORSE TRAIL HAS APPEAL

Motorists Impressed With Grandeur of Scenery in Canadian National Park

GOLDEN, April 2.—A number of important developments in connection with the Canadian National Parks are planned for 1927. The most outstanding of these will be the opening of the new motor highway to be known as the Kicking Horse Trail. The new road, the completion of which is awaited with keen anticipation by motorists, will throw open practically the whole of Yoho Park to this form of traffic, and make possible a new highway loop of approximately 300 miles through the very heart of some of the most magnificent scenery in the Rockies.

Motors in Canadian Rockies

The completion of the Banff-Windermere highway, which was opened for traffic in June, 1923, brought about a much heavier motor traffic to the Canadian Rockies. It enabled the motorist to pass through the two national reservations, the Rocky Mountains and Kootenay parks, crossing the main range by way of Vermillion Pass, and for the first time established direct communication in this area between East and West.

From Castle Mountain, near which the Banff-Windermere Highway turns South, an extension of about twenty miles was built at practically the same time to beautiful Lake Louise, and the already existing road from this point to Moraine Lake was brought up to the requirements of motor traffic. Once at Lake Louise, however, the motorist was less than five miles from the Great Divide, the famous Kicking Horse Pass and the eastern edge of Yoho Park.

Kicking Horse Trail

To bridge this gap, in 1926, the Government completed and opened the first section of the new Kicking Horse Trail, a road of sixteen miles from Lake Louise, across the famous Pass, and down the West slope of the main Rockies to Field, the headquarters of Yoho Park. From Field existing roads led to the two most celebrated beauty spots—Yoho Valley, with its remarkable cataract known as the Takakkaw Falls, and lovely Emerald Lake.

Early this season the final work will be completed on the second section of the road, that from Field to the West boundary of Yoho Park, near Leanchoil, British Columbia, a distance of about twenty-one miles. The importance of this new section lies not so much in the fact that it completes the traverse of Yoho Park as because at Leanchoil it will connect with the new Provincial highway, sixteen miles long, from Golden through the Kicking Horse Canyon.

As all who have crossed the Western mountains by way of the main line of the Canadian Pacific Railway will remember, one of the most spectacular portions of the route is the passage of this canyon, the narrow cleft over ten miles long through which the Kicking Horse River has cut its way to the wide valley of the Columbia. The views along this section of the highway, which clings to the side of the canyon at altitudes ranging from 500 to 800 feet, would be hard to surpass for grandeur and sustained interest.

Emerging from the Rockies the new highway runs to Golden. There it connects with the existing road to the South along the Columbia Valley. This road may be followed to Invermere, Windermere and southern points connecting with the United States and Pacific Coast; or at Firlands, sixty-seven miles from Golden, connections may be made with the Western end of the Banff-Windermere Highway, returning over that road to Banff and completing the new mountain circle.

Regulating Traffic in China's War Centre

A Traffic Officer in Singapore, Straits Settlement, with new traffic directing attachment. The automatic arms are of rattan, with little red [illegible] the ends, which refract the light of approaching motor cars.

HUDSON FEATURES MAKE DRIVING SAFE

Lower Centre of Gravity and Four-Wheel Brakes Aids Accident Prevention

Increase in safety factors is one of the outstanding features of the new Hudson super-six line, resulting in a greater protection to the passengers, according to Mr. A. W. Carter, local Hudson-Essex dealer.

This increased safety was attained through the adoption of four-wheel brakes, lowering the centre of gravity four inches, increasing the strength of the chassis frame and body construction and through the use of a ratio of 13 to 1 on the steering gear, which insures positive action, Mr. Carter said.

"Too much emphasis cannot be laid on the value of the steering gear ratio and the lowered centre of gravity," he said. "Accidents occur most frequently when turning the car, either in traffic or around curves in the road.

Instant Response

"The high ratio of the steering gear enables the driver to get instant response for making any turn required, while the lower centre of gravity reduces the natural tendency of a car to tip or careen when going around a corner.

"It is a law of physics that a moving body tends to move in a straight line and that any changing of direction tende to disturb the equilibrium. The lowered centre of gravity reduces the effect of changing the course of a moving automobile, which tendency is to tip. The result is that in test runs Hudson cars have made sharp turns at very high rates of speed.

"Of course, the average driver will never take a turn at sixty miles an hour, but such tests were made at the factory to accurately determine the effectiveness of lowering the centre of gravity, and it was found there was less tendency to tip then found in the older models at twenty-five miles an hour. This new feature, coupled with the high gear ratio on the steering apparatus and the strength of the parts used for steering, insures the driver of the new Hudson super-six the maximum degree of safety at the most dangerous points in driving.

Four-Wheel Brakes

"The four-wheel brakes add materially to the increased factor of safety for the whole car. With a total braking surface of more than 205 square inches and with the moving parts of the braking system protected from dirt and moisture, positive braking action is insured at all times.

"Not only does the use of four-wheel brakes make it possible to check the speed of the car more quickly than in any other way, but it also prevents that danger of dangers, skidding. Four-wheel-brake action, even when applied on a turn, checks the speed of the car without throwing it into skids, which are dangerous because, when skidding, the driver loses control of the car."

TYPES OF PASSENGER CAR TIRES OUTLINED

Care Needed in Choice of Casing—Functions of Shoes and Inner-Tubes Explained

The present-day tire for passenger cars and for the lighter trucks consists of two members, the inner tube and the shoe, or, as it is also called, the casing.

The inner tube is nothing more than an endless tube into which the air is pumped. It is the air container and has no strength of its own. If air at a pressure of but a fraction of that under which the tire operates were pumped into the tube while it was out of the casing it would burst.

The shoe or casing consists of two parts, the fabric, which today is made up of layers of strong cords these sometimes being practically woven into a fabric, and the tread, which is of rubber. The tread serves a threefold purpose; it is a protection for the fabric, it serves to some extent as a cushion, and it gives the grip to the ground.

Obviously the fabric is the heart of the tire. It alone has the strength to resist the air pressure. Thus any defect or injury to the fabric will result in a blow-out, and so the care of the tires resolves itself into the care of the fabric. This means that the tread must be kept free from holes so that dirt and moisture cannot get to the fabric and cause it to rot. The tire must be kept well inflated so that the fabric does not become weakened from the constant bending it is subjected to when the car is run with an under-inflated tire.

Tires come in two styles with reference to their mounting on the rim. Thus, lightweight cars use the clincher type tire, while most of the heavier cars use the straight side type. When buying a tire you must know which of these you require.

One cannot judge a tire by appearance. A poor tire will look just as good as a very fine one. While the rubber of the tread counts, it is the fabric which determines the service a tire will give. The cords of the fabric may be made from long fibres or they can be made from short ones. The long fibre cords will have far greater strength than those made of short fibres. It pays, therefore, to depend upon past experience or the reputation of your dealer when buying a tire. A low priced tire may cost far more a mile of service than one whose first cost is a little greater.

MORRIS ENGINE GETS MOST THROUGH TEST

Many Experts Pass on Power Unit in Construction of Famous British Car

Thoroughness is a characteristic of British workmanship, and the assembling and running-in of the Morris motor is a typical example. In the engine assembly plant at Coventry, England, every Morris motor passes the vigilant eyes of many experts before it is even passed for testing. When the engine is finally assembled it is connected up to a specially constructed testing plant, by which it is motored by external power until it shows the requisite standard of freeness. The engine is then allowed to run slowly under its own power and is gradually given a full throttle test. Under this test it must develop the necessarw power output before it is placed in the chassis.

Even after the engine is passed from the factory, no chance is taken that it will be abused by an inexperienced or careless driver. All new Morris cars come to the dealer with a speed control washer inserted and sealed in place at the factory. This prevents the car being driven at more than twenty-five miles per hour for the first five hundred miles, and the washer must only be removed by the dealer, who breaks the seal. Mr. Morison, of Brechin & Morison, local distributors, says that it is by observing such care that the exceptionally long guarantee can be given with every Morris car.

Parked Car on Street

Never leave a parked car in gear on a main street. The transmission and engine will be damaged if struck by another vehicle.

Dealers all over Canada

Gutta Percha & Rubber, Limited

SOLD BY

RED'S SERVICE STATION

832 Yates St. "CREDIT GLADLY" Phone 910

NASH

Leads the World in Motor Car Value

NEW Special Sedan Special Six Chassis $2,345 At Victoria

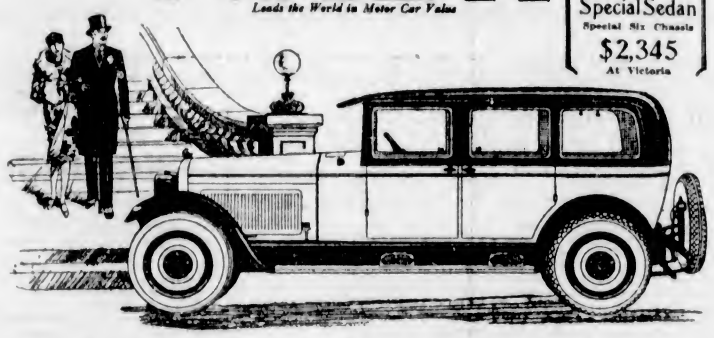

The Nation's New Vogue in Body Design

Styled by Nash

It is emphatically apparent today that Nash has created a new era in enclosed body artistry with this arrestingly distinctive body design.

With its new symmetry of line, its classically beautiful French-type rear contour and French roof design, and its rich ensemble of costly car features, the new *Special* Sedan pictured above possesses magnetic appeal for those most keenly perceptive of motor car style and quality.

The steering wheel is of real walnut in fitting harmony with the handsome walnut finish of the inside window mouldings, door panels, the instrument board and the crowned panel which is above the instrument board. The gray toned upholstery is genuine Chase Velmo Mohair Velvet, deeply tufted.

And Nash powers it with a 7-bearing motor—*the world's smoothest type.*

So that in transcendent power-evenness and *quietness*, in lightning-fast "pick-up," and in easeful roadability on the straightaway or climbing, together with a world of speed, it stands out as the most notable car of its field.

As standard equipment there are Gabriel Snubbers at front; 4-wheel brakes, of special Nash design, with the front wheel brakes completely enclosed for safety's sake; and 5 disc wheels.

A larger Special Sedan on the Advanced Six Chassis, reflecting the same unsurpassed quality throughout, is also offered at a favorably low price.

BEGG MOTOR CO., LTD.

Phones 2058-2059 865 Yates Street

for the

protection

afforded by the famous

sealed chassis

buy McLaughlin Buick

Each McLaughlin-Buick operating unit is *sealed* inside a *dust-proof-water-tight* housing to protect these vital parts from wear.

McLAUGHLIN Buick CANADA

PRODUCT OF GENERAL MOTORS OF CANADA LIMITED

H. A. DAVIE, LIMITED

860 Yates Street Phone 6900

WHEN BETTER AUTOMOBILES ARE BUILT McLAUGHLIN-BUICK WILL BUILD THEM

Five-Foot Electric Speedster for City Short Runs

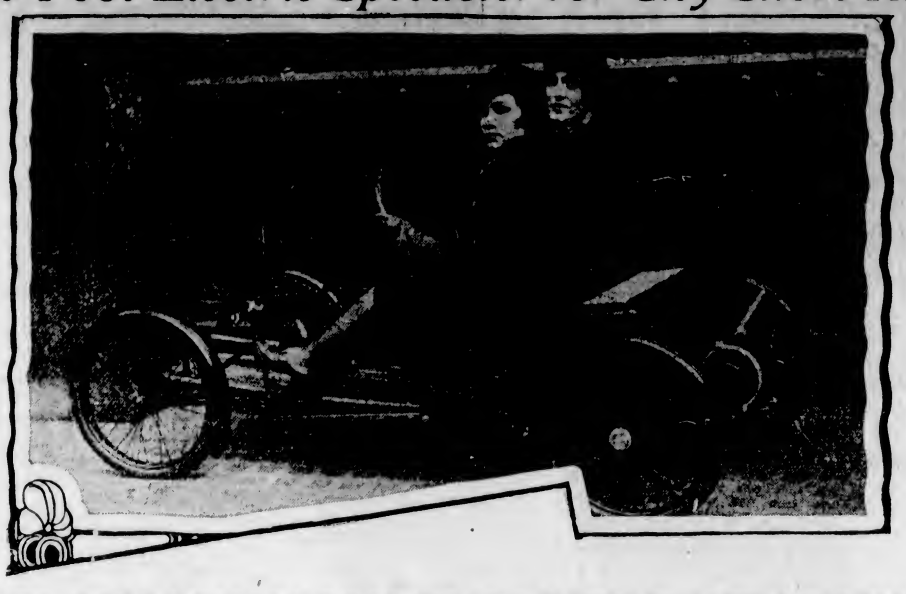

Light Electric Roadster, weighing 200 lbs. and measuring 62 inches from hub to hub, exhibited at the New York Edison Co.'s show. It is designed for short trips about town, a storage battery supplying power for a 30-mile run.

Sane Driving Makes For Speed on Highway

The first rule of driving is to pay attention, to keep the mind on things ahead. In cities, observe the speed limit and traffic regulations to the letter. Driving rapidly in a city or village makes only a little better time than driving sanely. On the highway drive at a speed only where the road is clear; slow down when meeting or passing other vehicles; never pass a vehicle when an approaching vehicle is within less than 200 yards; never pass a vehicle near a curve in the road or near the brow of a hill; slow down when approaching the brow of a hill; slow down when passing cows or other animals in or near the road; when following another vehicle keep a safe distance back; keep the car under such control that no matter what some other driver or person may do, no one is hurt. Use caution everywhere.

Seats and Cushions

Cloth covered seats and cushions should be thoroughly brushed at least once a month. The small particles of dirt and dust that gather on them soon wear holes in the fabric. The Western Auto Supply Company advises that a round ox-fibre brush be used for this purpose.

Adjusting Fan Belt

Do not adjust the tension of a new fan belt too tightly, as it will stretch and break loose at the seam, or the edges will become ragged when it becomes wet or oily.

An accelerator foot pedal relieves foot strain on long drives, as well as inducing smoother acceleration over rough roads.

2000 miles to the gallon

A year's saving in the use of Wakefield "Castrol" Motor Oil will buy 80 gallons of gasoline!

DON'T waste your good money on costly lubrication for your car. Buy the most economical oil on the market. Buy Wakefield "Castrol!"

You get 1,500 to 2,000 miles out of every gallon of "Castrol."

Your garage will tell you ordinary oil should be changed every 500 miles!

Figure it out. Let us assume you drive your car 12,000 miles in a year. Change your oil every 500 miles, and, at $1.60 per gallon (the average cost of the average oil) your year's oil bill is $38.40.

Use Wakefield "Castrol"! You change, say, every 2,000 miles. Only six changes! Wakefield "Castrol" Motor Oil costs $2.00 a gallon. Your lubrication the "Castrol" way costs you only $12 per year.

You, therefore, save $26.40—enough to buy 80 gallons of gasoline, or 1,200 miles of free driving, figured at 15 miles to the gallon. You save money and you get the finest motor lubrication known, beautifully smooth running and an absolute minimum of wear.

Famous in Great Britain, famous throughout the world. Now you can get Wakefield "Castrol" for your own car. A grade for every car. If your own garage does not stock, advise us (Seymour 257).

C. C. WAKEFIELD & CO., LTD.
"The All-British Firm"
London, England — 330 Bay Street, Toronto, Ont.

Wholesale Distributors

McLennan-McFeely & Co., Ltd. Vancouver, B.C.

Canadian General Electric Co., Ltd., Vancouver, B.C.

"Castrol" Now in Stock at the Following Garages:

VICTORIA
Atkinson Motors, 809 Yates Street
Automotive Equipment House
A. W. Carter Ltd., 615 Courtney Street
Consolidated Motors, Ltd., 968 Yates Street
A. E. Humphries Motors, Ltd., 925 Yates St.
Jameson Motors, Ltd., 740 Broughton Street
Louie Nelson Garage, 1003 View Street
National Motor Co., 831 Yates Street
Thos. Plimley Ltd., 629 Broughton Street
Weiler Auto Supply, 1000 Douglas Street

NANAIMO
Elco Tire Shop
Corfield (Nanaimo) Motors Ltd.
Jas. A. Irvine
McFarlane Motors

MISCELLANEOUS
Corfield Motors Ltd., Alberni
Corfield Motors Ltd., Port Alberni
Lamming Motors, Port Alberni
G. C. Shead, Port Alberni
Corfield Motors Ltd., Courtenay
Corfield (Duncan) Motors Ltd., Duncan
Langton Motors, Duncan
Corfield Motors Ltd., Ladysmith
Corfield Motors Ltd., Parksville
Harling & Ledingham, Cumberland
Dudley Service Station, Qualicum Beach

WAKEFIELD Regd Castrol MOTOR OIL

Announcing

OVERLAND Whippet Six

NOW—an Overland Whippet SIX! A car that combines all the engineering advances of the Whippet with outstanding big-car merits hitherto limited to cars of twice its price.

Gracefully distinctive body styles—roomy armchair comfort—the safety of 4-wheel brakes—remarkable economy of operation—performance without precedent in a car of its size and weight.

The Whippet Six will do over 55 miles an hour as easily, as smoothly, as effortlessly as a Limited Train—will pick up from 5 to 30 miles an hour in 11.4 seconds.

Presented in six beautiful body styles—at a price so low that only the great popularity of the Whippet line makes it possible.

See the Whippet Six—compare it point for point with the value others offer — then you will understand what Willys-Overland "Engineering Leadership" means to the light six buyer.

$1,260 *WHIPPET SIX COACH Touring $1,200; Roadster $1,290; Coupe $1,260; Sedan $1,375; Landau $1,445 WHIPPET FOUR COACH $1,025; Touring $970 Coupe $1,025; Roadster $1,100; Sedan $1,140; Landau $1,190. All Prices Delivered at Victoria.*

Thomas Plimley, Limited
Broughton Street, Victoria — Phone 697

MANY DEMANDS NOW PUT ON AUTOMOBILE

Not Only Mechanical Efficiency Expected But Car Must Add Prestige to Owner

Business today puts the greatest demands upon the automobile. The car of the commercial representative must do more than furnish fast and safe transportation—it must have dignified appearance that reflects the standing of the business firm; it must be economical in operation and maintenance to meet the requirements of strict budgets; it must have stamina to withstand gruelling drives day after day, and it must be constructed to have ample and well-protected luggage-carrying space.

In short, business demands the characteristics of safety and uninterrupted transportation, greatc arrying capacity and beauty of line, and economy and stamina—all in one car. But automobile engineers and designers have met this demand as they have successfully filled others in the years of constant progress for which the industry is noted. They have built stamina, long life, flexibility and economy in the engine and chassis, and have developed beauty of line and appointments along with increased utility capabilities of the car.

Business Psychology

Business houses have recently given careful consideration to the comfort of the cars in use by representatives of their firms. This is in recognition of the value of representatives maintaining heavy schedules and yet arrive to keep appointments with an alert mind and refreshed rather than fatigued after a long trip. This trend has dictated the design of the Fisher-built body of the Oldsmobile "multi-purpose" coupe. Long and graceful lines characterize the body from the radiator shell to rear spring tips. The blue Duco finish and harmony of line is further emphasized by the black fabricoid rear quarter with landau bows.

The creation of this attractive appearance was but one of the designers' objectives. Special attention has been paid the needs of the "traveling man," and all those who require carrying utility as well as transportation. Ample space to carry sample cases in addition to other baggage is provided under the rear deck. The deck is hinged, permitting ease in the placing in or removal of large pieces of luggage. Beside the deck opening, access to this compartment may also be had through a small door in the right side of the body.

As a further convenience there is a package space behind the seat of ample size for brief cases, portfolios and small bundles.

Did You Know That

Springs should be re-arched after they start to flatten out? The average car of several years' service does not ride as well as of old, because the springs have lost their efficiency. It will help to remove them to submit them to the treatment of spring experts.

If a spare inner tube is carried in the car, it should be wrapped in soft paper, or preferably cloth? Balloon tubes are more flexible than the high pressure type, but carrying them in a box is apt to chafe the folds.

For Sake of Safety

Straddle at least one of the spokes of the steering wheel with the fingers when driving fast. A blowout of a front tire will have less chance of taking the steering wheel out of your hand. Try to keep as many of the windows down as possible when motoring in the closed car. Opened windows are the best kind of safety glass. Keep the horn motor clean, so that the merest touch of the button will bring a response. In an emergency there is no time to be lost in horning.

Parking Places

The owner-driver of a smart little two-seater car was permitting a friend to inspect it. "By jove, you must have done a lot of touring this year," said the friend. "I see you've done almost ten thousand miles." "Ah," replied the owner, "that was mostly looking for parking places in town!"

Wait Trolley's Stop

Don't jump on or off moving street car or bus. Wait until it stops.

Use Tire Gauge

An operator of a car should never be without a tire gauge, and this little device should be used at frequent intervals.

NEW SERVICE STATION OPEN FOR BUSINESS

Modern Automotive Department Store by Gordon Sword Responds to "Fix Her Up" Orders and More

Justified by the increased demand for a thoroughly modern service station, centrally located, Gordon Sword, for the past two years in charge of Jones Bros.' tire department, is now established at the corner of View and Blanshard Streets, under the name of Sword Service Station.

"Gradual development of the present-day service station, with its crankcase service, its tire, battery and electrical service, its general transformation from the old single-pump oil-selling station into the modern automotive department store, was one of the outstanding features of the automobile world in the last year," said Mr. Sword.

"Fix her up—oil, grease and gas—look over the battery and tires—I'll get her at five," says the average motorist as he drives into the modern service station today. He need not bother about the details of getting ready for the week-end trip—he leaves that to the man at the service station.

Sword Service will carry the well-known Firestone tires, Hart batteries, a full line of oils and gas. Jim Dangerfield, with eight years' battery and electrical experience, will be in charge of the battery department.

Perfectly functioning brakes are a requisite to safe driving in any season of the year.

29 x 4.40
Firestone Balloons
$11.45 and $13.95
TOM LUMSDEN
Phone 6277 — 853 Yates Street

PONTIAC SIX OFFER ENTIRELY NEW LINE

Two Additional Beautiful Fisher Body Types Include All Latest Refinements

Announcing concurrently an entirely new line of Pontiac Sixes with new Fisher bodies, new beauty and style, numerous mechanical refinements—the addition of two new body types, one a sport roadster, the other a four-passenger sport cabriolet—together with emphatically lower prices, is the triple treat accorded the public with the arrival and display of the new cars by McRae-Meldram Motors, Ltd., local Pontiac dealers.

General Motors and Fisher engineers have contributed body designs to conform to the latest custom-built vogue, the bodies being longer, lower and superbly executed to the slightest detail. Recessed window ledges in contrasting colors, narrowed windshield pillars to provide a wider arc of visibility, deeper radiator, larger, heavier and more sweeping crown fenders and more massive headlamps all blend to give an arresting rakishness and symmetry of body design to be found only in the smartest custom-built cars.

Inherent Smartness

To emphasize the inherent smartness of the new cars, all bodies are finished in new combinations of Duco colors of fresh and original color blendings to bring out the individuality of each body type. Every desirable appoin[illegible] has likewise been provided in [illegible] the advanced design of th[illegible]

Foot-cont[illegible] beam headlights are n[illegible]d on the new Pontiac Sixes. [illegible]ng to both the comfort and safety of driving. A 17-i[illegible] steering wheel with aluminum spiders is another refinement adding to the beauty of the new line, while other new features and refinements in engineering design, such as new transmission and brake levers, a clutch [illegible] more smooth and positive in [illegible]tion, and an oil-sealed universal joint increase the mechanical efficiency and add to the ease of operation of the cars.

The new sedan has a longer, lower body and is finished in a color combination of Beverly blue Duco striped with ivory white. The coupe is finished in a striking combination of green Duco with black top.

The landau sedan is finished in Alberian blue Duco on the lower body panels, black top and striping of gold bronze.

The de luxe landau sedan [illegible] body finished in Peter Pan blue, [illegible] a Beauville blue top and gold bro[illegible] striping. On this body style is found all the de luxe equipment that is naturally expected on this luxuriously finished style of car, among them being walnut steering wheel, garnish rails, cowl and dash of color similar to the window recess finish, hardwa[illegible] of period design, special de lu[illegible] springs covered with luxurious mo[illegible] hair in a shade to harmonize with the exterior finish.

According to the Pontiac dealers, the price reductions announced at this time come as an emphatic surprise, even more surprising than the price of the Pontiac Six when it was first announced fourteen months ago and which has since proved the mo[illegible] popular new car ever introduce[illegible] Already more than 75,000 of the cars are in the hands of the users.

Balloon Tires

Retreaded and Vulcanized

All Work Guaranteed

TOM LUMSDEN

Phone 6277 853 Yates Street

FEDERAL

The Federal Motor Truck Company

has for more than 17 years built a product, a policy of merchandising, that has made for stability in the motor truck industry.

CAMERON MOTOR CO.

944 Fort Street—Distributers—Phone 4633

SPECIALISTS IN

BODY BUILDING AND AUTO SPRINGS

McDONALD & NICOL

721 Fisgard Phone 38

An Exceptional Bargain in a New Marmon Six Sedan

This car is in new condition throughout; the finish is not marred in any detail; mileage less than 4,400; fully equipped with two spare tires which have not been used. Price new $5,950. For sale for

$3,000

The Mechanical Motor Works, Limited

2013 OAK BAY AVENUE PHONE 5964

FREE—$500

For Details See

Thomas Plimley, Ltd.

APPROVES INTERIOR ROAD BUILDING PLAN

Automobile Club of British Columbia Stresses Potential Value of Slocan-Silverton Scheme

Looking forward to the not dista[illegible] day when this Province is complete[illegible] inter-connected by good motor roa[illegible] and linked up with the highwa[illegible] systems of Alberta and the othe[illegible] Canadian Provinces, the Automobile Club of British Columbia characterizes the Slocan-Silverton building programme just announced by the Provincial Government as another step in the right direction. Commenting on the extensive highway development to take p[illegible] in the rich mining co[illegible] Upper Arrow Lake, says:

"The importance of highways in opening up the vast mineral resources of this Province is apparently fully appreciated by the Provincial Government in the announced policy of concentrating around the admittedly rich mineral area embraced by Slocan, Kaslo and Nakusp in their 1927 new construction work.

Reproductive Policy

"Such a policy is bound to be reproductive, so that the initial cost of the work will probably be returned many times in the increased mineral output of the districts benefitted.

"At the same time, the value of these new roads from a tourist point of view is extensive, as the region thus opened up to travel includes a part of the Kootenay country not hitherto easily accessible by motor. With its completion, highway efforts can be transferred to other needy districts, until eventually this Province may become a homogeneous unit instead of a collection of widely scattered settlements politically connected only.

"While there may be considerable consternation in some quarters as to why three new roads will be pushed out from practically one point when many parts of the Province are appealing for new highways and interprovincial connections, it may be taken for granted that the Government has made its decision only after thorough consideration of the many factors governing road construction.

CHANGES IN MOTOR VEHICLES ACT APPLY

Members of Automobile Club of British Columbia Praise Changes in Law

Little people in big automobiles will not just happen any more; they [illegible]st be arranged for. Automobile [illegible]men must contribute five dollars annually to the Provincial coffers as evidence of faith in their occupation, and used cars may no longer run about for months, in a private owner's service, under the protecting auspices of a dealer's licence. These are some of the provisions included in the 1927 amendments to the Motor Vehicles Act, of which the Automobile Club of British Columbia has just been notified. Here is how the club interprets the major changes:

Minors as Drivers

Fifteen years has been set out in the Act as the minimum age required for a driver's licence and any minor under seventeen must first secure a certificate of proficiency through examination by an officer. Even then the parent or guardian must make application before the minor is granted the coveted privilege, and is held civilly liable for loss or damage caused by the minor in driving if the latter is a me[illegible]ber of his household.

All permits previously issued to minors, it is further provided, are null and void in June of this year, which means that all minors now holding permits must secure a certificate of proficiency before being allowed a new permit.

Provisions of Act

Other amendments, it is found, provide for inspection of any dealer's premises or any vehicle in them at any time by the Provincial Police. Salesmen must carry a licence, and prospective buyers may operate a car for forty-eight hours, twice a year, without being accompanied by a licenced salesman, and then only with a written consent from the dealer, if the car carries a dealer's licence.

Some of the changes in the motor laws, according to the legal bureau of the Automobile Club of British Columbia, are calculated to prevent abuses of dealers' privileges, while the inspection clause has apparently been inserted to help locate stolen cars and also to trace contraband cargo.

The stipulation making parents responsible for minors driving automobiles will have the effect, the club believes, of reducing the number of irresponsible drivers, now the bane of the highway.

MOTOR NOTES

Consolidated Motors (Victoria) Limited received a shipment of the new Reo "Flying Cloud" last week. The new cars have been causing quite a bit of favorable comment in motor circles. "The best yet," says Manager Stan Wallis.

Mr. A. W. Carter, local Hudson-Essex distributor, expects three carloads of Essex cars this week. Mr. Carter states that there has been such a big demand in the East for the new model Essex that he has had to put up a stiff battle to get any cars for Victoria.

Mr. George Cox, top and body builder, is moving from 931 View Street to the corner of View and Vancouver Streets.

Mr. Tom Lumsden, of the Western Tire Station, reports that last week the Empress Taxi fleet was completely outfitted with Firestone tires.

Mr. Jim Wood, manager of the Begg Motor Company, Limited, expects a shipment of the new LaSalle cars this week. The LaSalle is the last word in automobile construction, and wherever shown has caused a sensation.

Everybody in town is awaiting the arrival of the new Paige "8." Eve Brothers are answering the phone all day long giving particulars about the new car. The "8" is a mass of power and will certainly uphold Paige traditions.

"We are having a big call for Gregory tires," says Mr. George Bone, of the B.C. Tire House. "Gregory is rapidly coming to the fore. They are building an exceptionally good tire, and the reports of their mileage is most encouraging."

McRae-Meldram Motors, Limited, received a shipment of Pontiacs this week. The cars are very striking and give a wonderful demonstration. Both Chris McRae and Ray Meldram have been busy all week showing off the new models.

Plimley's new garage at the corner of Yates and Vancouver Streets, is rapidly coming into shape.

Mr. H. O. Bell, sales manager of the National Motor Company, reports that March sales were above last year's record. Ford is certainly a very popular car in Victoria.

Ozard's Orchestra will play for the tennis dance at Lake Hill Wednesday next.

Powerful Truck Supplied by a Local Firm

Latest Two-Ton Federal Truck purchased by Yarrow's Ltd., from the Cameron Motor Co., for heavy hauling at the Yarrow's plant, Esquimalt. The body, built by McDonald & Nicol, is of special design and construction, with the cabin made of hardwood.

Do You Know? **Depreciation Represents 38% of Your Car Running Expenses—Lubrication Only 3%**

That unless you are having your car greased thoroughly every 1,000 miles your costs for depreciation are running 50% to 60% of the total.

Our thoroughly experienced men, with modern high pressure equipment, can make driving more comfortable and economical for you—at a very small cost.

Ask our gas man for a price on your car. We can also fill your car with any of the following genuine oils, or any other brand on the local market:

Amalie, Veedol, Texaco, Parabase, Ilo, Sternol, Mona-Motor, Marvelube, Valvoline, Motorex, Havoline, Aristo, Castrol.

Phone 3714 **JONES BROS.** Yates and Quadra

"SERVICE A LITTLE BETTER THAN YOU EXPECT"

A removable automobile running-board mat may now be had, to keep the interior of the car clean. Two spring clips hold the fibre mat in place, and it is but a minute's work to install or remove it.

A cracked fender should be repaired at once. Vibration will cause the crack to grow larger.

LOWER BATTERY PRICES

In accordance with our policy of giving the public any benefits made possible by increased production and modern equipment, we now offer our popular **6-Volt, 11-Plate Battery at a New Low Price.**

For Chevrolets, Stars, Fords $14.75 And All Light Cars

OTHER TYPES REDUCED IN PROPORTION

Phone 3714 Jones Bros. Yates and Quadra Streets

"SERVICE A LITTLE BETTER THAN YOU EXPECT"

USED CAR MARKET REPORT

AND BUYERS' PROTECTIVE GUIDE, No. 6

This data is compiled and published twice a month for your protection. Cut this out for ready reference. You should not pay more than the price listed below for cars in first-class condition. Serial numbers are also shown to guide you in determining the correct year and model of your car. Consult the guide before deciding on any purchase. The latest copy should be in plain view wherever used cars are offered for sale.

CADILLAC

Year	Type	Roadster	Touring	Phaeton	Victoria	5-Pass. Sedan	7-Pass. Sedan
1920	59	$1300	$1300	$1350	$1500	$	$1600
1921	55	1450	1450	1450	1700		1750
1922	61	1700	1700	1700	2000	2150	2200
1923	61	1800	1800	1800	2150	2300	2400
1924	63	2300	2200	2200	2600	2750	2800
1925	63	2500	2500	2500	2650	2300	2350
1926	314	3250	3250	3250	3675	3850	4000

CHANDLER

Year	Model	Touring	Sedan	7-Pass Sedan	Brougham
1925	Big Six	$1650	$	$2000	$1750
1924		800	1250	1700	1800

CHEVROLET

Model	1920	1921	1922	1923	1924	1925	1926
Roadster	$100	$150	$200	$200	$400	$550	$550
Touring '22 Special			250				
Touring	125	150	200	225	450	575	675
Coupe 2-Pass			250	425	550	575	750
Coupe 4-Pass			200		600		
Coach				475	500	725	800
Sedan	175	200	250	500	625	800	875
Landau Sedan						825	900

CHRYSLER

CHRYSLER FOUR (58)

Year	Serial to Serial	Coach	Coupe	Touring	Roadster	Sedan
1925	HW-106-H	$625	$850	$800	$850	$800

CHRYSLER SIX

1924	1001 up	$	$	$1200	$1200	$1400
1926	14251 26331	1385		1285	1365	1600

CLEVELAND

Year	Model	Touring	Sedan
1925	21	$ 900	$1200
1926	21	1050	
1926	21	1050	1200

DODGE

Year	Serial to Serial	Std. Roadster	Std. Tour.	Std. Coupe	Std. Sed.
1921	800162 400554	$375	$375	$	$ 450
1922	800555 740472	375	475		550
1923	740473 920005	450	525	550	650
1923	92001 A4435	500	575	650	750
1924	A4440 A732320	550	540	750	850
1925	A732321 A494124	700	490	850	850
1926	A494125 Upwards	500	600	850	1000

De Luxe Sedan, 1924, $1100; 1925, $1200. Special Leather Sedan, 1924, $950; 1925, $1050. Special Coupe, 1924, $900; 1925, $900. Special Touring, 1924, $700; 1925, $850, 1926, $835.

ESSEX SIX

Year	Coach	Phaeton
1924	$650	$800
1925	750	600
1925 (early)	750	700

FORD

Model	1921	1922	1923	1924	1925	1926
Touring	$145	$225	$275	$370	$250	$365
Roadster	145	190	240	265	315	475
Light Delivery	175	195	285	250	365	475
Coupe	215	265	325	415	480	620
Tudor	249	295	500	450	500	540
Fordor				470	535	550

HUDSON

Year	Coach	Brougham	5-Pass. Sedan	7-Pass Sedan	Phaeton
1923	$ 800	$	$1100	$1285	$ 700
1924	1000		1200	1385	800
1925	1250	1485		1500	800
1926	1450	1685		1550	1385

HUPMOBILE

		Touring	Sedan or Coupe
1921	4-Cylinder	$ 500	$
1922	4-Cylinder	650	800
1923	4-Cylinder	850	1100
1924	4-Cylinder	1000	1250
1925	4-Cylinder	1150	1525
	EIGHT CYLINDER		
1925	5-Cylinder	1450	1800
1926	5-Cylinder	2000	2250
	SIX CYLINDER		
1926	5-Cylinder	1425	1655

JEWETT

Year	Model	Serial to Serial	Stan. Tour.	De luxe Tour.	Stan. Sedan	De luxe Sedan	Coupe or Stan Coach	De luxe Coach
1922	16-22	10000 265 A	$ 575	$600	$	$	$	$
1922	16-22	28515 55422	725	800	875	925	875	900
1924	16-22	55423 102505	575	575	1000	1200	850	
1925	16-22	102506 105115	900	950	1100	1250		
1925	22-25	235101 255555	1250			1500	1500	1250
1926	25-25	255556	1350			1700	1400	1450

1926 New Day Standard Coach $1200. De Luxe Coach $1275.

MAXWELL

Year	Serial to Serial	Coach	Coupe	Touring	Roadster	Sedan
1922	267540	$	$	2400	$400	$550
1923	267540 806104	500		525	550	675
1924	900106 982126	700		600	550	775
1925	982126	725		750		850

McLAUGHLIN-BUICK

Year	Serial to Serial	Roadster and Touring	Coupe	Sports Roadster	Coach	Sedan
	FOUR CYLINDER					
1922	47327 54914	$ 500	$	$	$	$ 750
1923	54921 76525	650				850
1924	76120 84370	750				900
	SPECIAL SIX					
1925	84752 100095	850	1300		1300	1400
1926	103701 111555	1050	1300	1500	1500	1650
	MASTER SIX					
1923	45573 55506	850	750			Standard
1922	55505 76025	850				
1924	76027 82775	1000	1300			1300
1925	82780 100099	1150	1450		1500	1700
1926	105555 108527	1250	1500	1800	1750	1550

NASH

Year	Serial to Serial	R'dster	Touring	4-Pass. Coupe	5-Pass. Sedan	7-Pass. Sedan	Coupe 4 Door	Sedan 2-Door
	ADVANCE SIX							
1921	175874 185339	$ 450	$ 500	$ 600	$	$ 850	$	$
1922	185754 218265	600	675	750	800	850		
1923	236405 240777	750	850	1000	1050	1100	1175	
1924	255967 257501	900	1000	1250	1150	1250	1400	
1925	285001 up	1150	1250	1450	1750	2000	2100	1550
1926	320125 and up	1250	1400	1975	1875	2200	2275	1650
	2 bearing motor							
1920	236175 and up	1050	1550	2200	2000	2650	2400	1500
	7 bearing motor							
	SPECIAL SIX							
				Coupe 2-Pass.				
1925	51001 64930	$1000	$1100	$	$1500			$1250
1925	25375 and up	1200	1350	1400	1750			1550
	5 bearing motor							
1926	25374 and up	1750		1675	1825			1750
	7 bearing motor							
	NASH FOUR							
		Roadster	Touring	2-Pass. Coupe	5-Pass. Sedan	5-Pass. Cabriolet		
1921	1000 4510	$350	$375	$500	$ 600	$		
1922	4511 16425	400	500	575	750	875		
1923	19425 24576	550	625		850	750		
1924	24577 and up	650	750		1000	850		

OAKLAND

Year	Sedan	Coach	Coupe	Touring
1924	$ 850	$ 700	$ 750	$ 700
1925	1200	800	950	250
1926	1300	1025	1150	

PONTIAC

Year			
1926	$1075	$875	None made

OLDSMOBILE

Year	Model 42	Touring	Coupe	Coach	Sedan
1921	TAI 7840 to ARI-823	$400	$	$	$
1922	43A	500	550		650
1923	43A	550	650		700
1924	Model 30 6-Cyl.	650	850		800
1925	Model 30 6-Cyl.	850	875	975	1050
1926	Model 30 6-Cyl.	1050	1050	1050	1150

OVERLAND

Year	Serial to Serial	Touring	Roadster	Coupe	Sedan	Coach
	MODEL FOUR					
1921	7588 6629	$175	$125	$175	$275	$
1922	18276 32670	175	175	225	300	
1923	12873 17370	200	250	275	350	
	MODEL 91					
1923	100 4350	225	225	275	400	
1924	4351 12372	275	275	375	450	
1925	11347 26885	350		475	625	650
1926	26885 up	400		475		600
	MODEL 82 (Blue Bird—Red Bird)					
1923	17691 11562	250	300			
1924	12562 18421	300	325			
	MODEL 92 (4)					
1925	2000 4415				1000	950
1926	4415 up	800		950	1250	1075

PACKARD SIX

	1921-2	1922-3	1924-5	1925-6
Serial	U-26-11-6850	U-9000 16555	27080 49500	49501 and up
Touring 5-Pass.	$1200	$1550	$1850	$2550
Touring 7-Pass.		1650		2750
Sedan 5-Pass.	1450	1550	2150	2650
Sedan 7-Pass.			2550	2250

PAIGE

Year	Model	Stan Sedan	De luxe Sedan	Brougham	Cabriolet	Tring
1926	6-72	$1650	$2000	$1750	$2500	$
1925	5-70			2200		
1924						1500

STAR "FOUR"

Year	Serial to Serial	R'dster	Touring	Spec. Tg.	Coupe	Coach	Sedan
1923	10000 10059	$300	$350	$	$450	$	$ 550
1924	10060 260000	450	500	500	650		700
1925	260000 260000		575	675	775	800	850
1926	550000 555000		700	825	900	800	1050

STAR "SIX"

Year	Serial to Serial	Spec. Tg.	Coupe	Coach	Sedan	Landau
1926	1000 2500	$675	$1025	$1100	$1250	$1300

STUDEBAKER

Year	Serial to Serial	Touring	Roadster	Sedan	Coupe	
	LIGHT SIX					
1923	1000001 1014500	$500	$500	$ 800	$	
1923	1014501 1132589	600	600	1000		
1924	1132590 and up	750	700	1200	900	(5-Pass.)
	SPECIAL SIX					
1922	5000001 and up	700				
1927	Continued through	800				
1924	20752317 2120000	1000				
	BIG SIX					
					Speedster	
1922	2000001 and up	550		500	450	
1923	Continued through	750		1100	600	
1924	20575 20600000	900		1250	750	
	STANDARD SIX					
	Duplex Phaeton	Brougham		Sedan		Coach
1925	1202901 and up	$1100		$1400		$1250
1926	1350	1550		1600		1400
	SPECIAL SIX					
1925	3120601 and up	1100		1500		1500
1926	1500			1700		
	BIG SIX					
1925	20000001 and up	1300		1600		
1926				1500 (5-Pass.)		

WILLYS-KNIGHT

Year	Serial to Serial	Touring	Roadster	Coupe	Sedan	Coach
	MODEL 20, 20A and 27					
1921	12560 21761	$400	$400	$550	$750	$
1922	21762 42135	500	500	725	900	
"		MODEL 64 and 67				
1922	645 29150	700	700	750	850	
	(C110 C4261					
1924	C426 C1115	750	750	850	900	
	MODEL 70					
1925	1 up (Can)	1500	1600		1555	2685
	1516 8722 (U.S.)					

Prospective new car purchasers may estimate the allowance price of their own used car by deducting from the above prices the necessary expense for reconditioning and handling.

April 3, 1927

Higher Strategy Applied To Dardanelles Fighting

By C. B. SIMONDS, Lieut.-Col., R.A.

"The laws of strategy are eternal, it is only the laws of tactics that vary with succeeding developments." This was probably the most frequent statement employed by Dr. Miller MacGuire, who some thirty or forty years ago was generally regarded as the best tutor in Military History by officers then studying for the Staff College. It is my endeavor to prove the truth of this statement, and by its application, to try to show that our political strategy governing the conduct of the Dardanelles campaign was inferior to that of Agamemnon and his Argive hosts in the conduct of the Trojan War. This may seem a startling assertion, but I think that I can make out a good case in favor of the most ancient, as against the most recent campaign on a grand scale.

First, as I wish this to be a popular explanation, for the benefit of the uninitiated, I must make certain definitions, clear I hope to the average lay intellect. Forty years ago the following definitions held:

"Strategy is the means whereby a general manoeuvres his army in such a way as to bring about an engagement under conditions favorable to himself." (We can see at once that time has no effect here.) "Tactics refers to the actual handling of the troops on the battlefield." (Here everything may vary with the times.)

Although strategy has overflowed the limits of its military meaning and has now a political significance, owing to the conditions which were foreshadowed in "The Nation in Arms," which Von der Goltz first published in 1883, we may take it that, generally speaking, mutatis mutandis, these definitions still apply.

Before getting down to my subject there is one other matter that it is necessary to clear up. Forty years ago Homer, Troy and the Trojan War were apt to be regarded as legendary and to some extent myth. The Iliad was then studied as an achievement of literary art and creation, the emanation of one or several poets. This has now all been changed. The excavations of Schliemann, continued after his death by Dorpfeld, have brought to light the fact that Troy was a reality, that the evidence goes to show there was a Trojan War fought out very much on the lines recorded by the Iliad, and further, that the person or persons who were responsible for the main statements contained in the Iliad, more particularly as regards the topography surrounding Troy itself, must have been intimately connected with the actual site of the theatre of operations.

Troy's Position Explained

To Dr. Walter Leaf must be granted the credit of deducing the economic value of the actual position of Troy, and of its strategic importance, as an emporium and house of exchange between the Greek trade of the Aegean Sea on the west and the Euxine, or Black Sea, on the east. Dr. Leaf has traved step by step the stages which he shows so clearly, namely: "The condition which is needed in order that Troy may be an important centre of commerce is that the Hellespont should be closed to the ships of the Aegean Sea."

How important the trade of the Euxine was to Greece we know from history; the earlier record is embalmed in the legend of the Argonauts (the Argo sailed on her voyage some sixty to eighty years before the Trojan War). Dr. Leaf has visited the actual ground more than once, not only the site of Troy but of the entire Troad; as an eminent London banker, he has been able to view the scenes as an economic expert, to which, as an enthusiast in things Hellenic, he has been able also to apply the intellect of a great classical scholar. Between these two very varied viewpoints nothing seems to have escaped him, and this past president of the Hellenic Society has presented us with an entirely new and at the same time very real aspect of the Trojan War.

Dr. Leaf's "Troy" was published in 1912; the book should be of intense interest to students of the Gallipoli campaign and those who served there. Dr. Leaf shows that the causes of war are always economic and that the occasion is sometimes a point of honor; he applies this principle to the Trojan War and shows how Troy blocked the expansion of Greek trade to the Black Sea and likewise southwards, and though Homer selects the theft of a Queen of Sparta by a Trojan Prince as the poetic cause, this was in fact merely the point of honor which started the conflagration: not unsimilar to what happened in 1914, just thirty-one centuries later, when the assassination of the heir apparent to the crown of an empire, was made the occasion of the Great War.

Tribute Paid

The Spectator of March 12, 1927, in recording with great regret the death of Dr. Walter Leaf, "the well known banker and scholar," states that, bracketed Senior Classic at Cambridge, he collaborated with Andrew Lang and Frederick Myers in a translation of the Iliad which is not likely to be duplicated for its sound scholarship and its exquisite English. "His book on Troy gathered up the results of much archeological research, and convinced an unlearned and unbelieving generation that Troy was a real city and the Trojan War an historical fact. In his combination of classics and banking he recalled Grote, Rogers and Bagehot."

Just as centuries later it was the cry of the Romans "Delanda est Carthago," so, with the Greeks of the Kingdom of Agamemnon, the cry went out "Down with Troy."

The problem that confronted the Greeks was something as follows: Troy must be wiped out, but how? Direct assault was quite out of the question, her walls were impregnable. Starvation was not possible since the Greek forces were not of sufficient strength to invest comepletely the fortress and at the same time guard their camp and lines of communication with the sea. There remained the one alternative, a war of attrition, which the Greeks adopted, though it took them nine years to arrive at their object. The Iliad, our chief source of information, covers only a period of six weeks towards the end of the war which has already dragged on for nine years; it commences with the division of the spoils, after the Grand Foray of Achilles, in the Greek camp, and ends with the death of Hector and the account of that hero's funeral ceremonies.

It is this "Grand Foray," as Dr. Leaf would term it, that is of chief interest here, since it is, in conception and execution, an example of political strategy of a very hgh order.

The process of attrition by the Greeks was to sap the very life-blood of Troy by destroying its trade. During these nine years of the war, we learn or infer from incidental passages in either the Iliad or Odyssey, the Greeks had secured themselves in their camp at the mouth of the Scamander River, discharging into the Hellespont, where they had an unlimited fresh water supply, a most important item. They had also robbed the Trojans of all the trade of the Euxine by establishing themselves on the coast of the Hellespont as well as towards the Sea of Marmora. The Greeks also had command of the sea (the Trojans had never had a fleet), but up to the time of the Grand Foray of the Iliad which is not likely to be duplicated for its sound scholarship and its exquisite English. "His book on Troy gathered up the results of much archeological research, and convinced an unlearned and unbelieving generation that Troy was a real city and the Trojan War an historical fact. In his combination of classics and banking he recalled Grote, Rogers and Bagehot."

Just as centuries later it was the cry of the Romans "Delanda est Carthago," so, with the Greeks of the Kingdom of Agamemnon, the cry went out "Down with Troy."

The problem that confronted the Greeks was something as follows: Troy must be wiped out, but how? Direct assault was quite out of the question, her walls were impregnable. Starvation was not possible since the Greek forces were not of sufficient strength to invest comepletely the fortress and at the same time guard their camp and lines of communication with the sea. There remained the one alternative, a war of attrition, which the Greeks adopted, though it took them nine years to arrive at their object. The Iliad, our chief source of information, covers only a period of six weeks towards the end of the war which has already dragged on for nine years; it commences with the division of the spoils, after the Grand Foray of Achilles, in the Greek camp, and ends with the death of Hector and the account of that hero's funeral ceremonies.

It is this "Grand Foray," as Dr. Leaf would term it, that is of chief interest here, since it is, in conception and execution, an example of political strategy of a very hgh order.

The process of attrition by the Greeks was to sap the very life-blood of Troy by destroying its trade. During these nine years of the war, we learn or infer from incidental passages in either the Iliad or Odyssey, the Greeks had secured themselves in their camp at the mouth of the Scamander River, discharging into the Hellespont, where they had an unlimited fresh water supply, a most important item. They had also robbed the Trojans of all the trade of the Euxine by establishing themselves on the coast of the Hellespont as well as towards the Sea of Marmora. The Greeks also had command of the sea (the Trojans had never had a fleet), but up to the time of the Grand Foray the land trade routes to south and southeast were still open and successfully feeding Troy, not only with articles of trade but with fighting men, reinforcements.

Object of Foray?

The object of the Grand Foray was to destroy such depot towns as Thebe, Assos, and others on the south coast of the Troad, which had hitherto fed Troy, and were in fact stepping stones along her trade routes. The Greeks knew well enough that trade does not flow along insecure and precarious communications. Whether the Foray was the conception of Nestor, "sage in counsel," the crafty Ulysses, or of Agamemnon himself, matters not, but the political strategy was sound, and of the highest order, and the fact that Achilles was granted the men and ships to make it completely successful, goes to show that the scheme was, above all, practicable.

In so far as plan and execution were concerned the Grand Foray was a complete success. That precarious cargo of loot, the women who were captured, and the trouble that their distribution among the Greek leaders caused, though it occupies an important position in the Iliad and subsequent operations of the last phase of the war, need not trouble us here. We need only remark the speech of Hector when the Trojans are feeling the pinch of the war of attrition. "You have tried the policy of sitting still within your wall, where you are safe; and the result is you are being worn down by loss of wealth. The only safety we can find now is in the offensive."

Achilles, too, speaks of the impoverishment of the city: "For not of like worth with life do I hold all the wealth that men say was possessed of the well-peopled city of Ilios in the days of peace gone by, before the sons of the Achaians came."

Of the burden of subsidies to the Allies of Troy we have Hector again: "For this end am I wearying people by taking gifts and food from them and nursing thereby the courage of each one of you."

As Dr. Leaf says, the picture vividly describes the plight of a city whose wealth is founded on commerce only; which depends on an army sufficient for police purposes only in time of peace, but inadequate to meet a foreign invader. Its only resource in emergency is to hire mercenaries from outside; and where should they be sought but among the nations who had a vested interest in the maintenance of existing trade against an aggressive people, and growing, who sought to control commerce to their own advantage?

I have perhaps gone a little wide of my subject, but here we find observations on conditions existing 3,000 years ago which it would be well for Canadians to ponder over today.

But to return to our muttons, as the French would say. We have seen an example, from the earliest campaign of which we have any reliable records, of a well thought out, combined political and military operation, which attained its object, and further resulted in the complete success of the main campaign. Moreover this was a combined naval and military operation; we may say, to use a modern expression, a side show.

The Gallipoli Idea

Let us regard the Gallipoli campaign from the same viewpoint. It is unfortunate that we have been hitherto told very little as to the origin and authors of this unfortunate venture in the Great War. What we do know, however, is that the higher political strategy was not approved of by the highest military expert, Lord Kitchener, since, though he was all in favor of a big turning movement, his decision was in favor of a landing at Alexandretta; in this he was overruled. By whom, and why? We have every reason to believe that his suggestion was a sound one, because we have the evidence of a very high German military authority who has told us that, in conversation with himself, Enver Pascha had exclaimed, "Pray to God the Allies will not discover our weak point, which is Alexandretta."

An eminent Cabinet Minister in England has recently published a further instalment of his reminiscences in which he has subjected both naval and military commanders in the Great War to very severe criticism in a most wholesale and sweeping manner, entirely unjustified, and most of his criticisms have not even the merit of being true, armed though he is with that knowledge after the event, which is so apt to distort conditions as they exist at the time.

Mr. Churchill is generally supposed to have been the chief mover in the staging of the Gallipoli campaign; we need not even go so far to applying his unfair method of what we know after the event to crumple up his case; we need only consider the conditions that should have been patent to him before the event and at the time that the enterprise was under consideration.

In the first place why did he and his fellow politicians run counter entirely to the opinions of the military experts? Here he must have been warned that it was contrary to all military principles to select a minor theatre of operations for an enterprise which might very easily develop into a major operation; as it did, and of a gigantic kind. Had he studied anything about the Turkish soldier and his ability to defend a position, as the Russians have found time and again, and is so well described in Fenwick Williams' "Defence of Kars," that epic by Teesdale which every young officer who took his profession seriously was reading at the time that Churchill was at Sandhurst; had he realized that under Von der Goltz and later under Von der Sanders that same Turkish soldier had been worked up to concert pitch, he would have done better than to rely upon one of those flashes of genius which allowed him to commit such a bloomer; yes, those flashes of genius which he finds absent in the very naval and military commanders over whose professional reputations he so loves to ride roughshod.

Comparison Drawn

When we compare the political strategy of the Gallipoli campaign with that of the ancient Greeks in the Trojan War, how can we but decide in favor of the Argive hosts of Agamemnon?

There is one point I feel I must mention in connection with Mr. Churchill's last effort. He makes the meaningless statement that Lord Jellicoe was the only man in the World War who was in a position to lose the war in an afternoon. I say, meaningless, because the remark seems to have no context. But as a point of fact he is wrong, whatever his meaning may be. In his "1914" Lord French has told us that on the afternoon of the battle of Mons, second day, he was sorely tempted to retire his whole force into the protection of Maubeuge, and that it required a great effort of will to keep the open field with his tired troops; but that he had the example of Bazaine at Metz in 1870 as a warning, also he felt that were he to retire on Maubeuge he would be conforming to the very thing that the German commander on this front would wish.

Lord French's intuition was unerring. Van Kluck has told us that had he succeeded in driving the British Expeditionary Force into Maubeuge, the war was over in so far as the Western front was concerned, as then the German enveloping movement would have proceeded according to plan.

Lord French was certainly in the position of losing the war in an afternoon if not in an hour or less.

But my example has a meaning, backed as it is by the commanders on both sides, whereas Mr. Churchill's remark is evolved from pure fancy; possibly another flash of pen genius with no practical point or meaning. I think that we can thank a merciful Providence that Lord Jellicoe was not the man to stake all on an inspiration of genius. He sent the German Fleet limping home after Jutland, after which it never came out except to surrender. Had he resorted to the amateur tactics suggested by the uninitiated and a few disgruntled sailors headed by Commander Bellairs, who by the way was not a success in the Navy, it is not at all improbable that Lord Jellicoe might have found himself so weakened that to keep up the efficient blockade, already established for nearly two years, would be impossible.

What about commerce raiding and submarine warfare then? What would have happened had the German Fleet been completely sunk, and the German Admiralty, reconciled to cutting their losses, gone full speed ahead with the development of submarine warfare? The fact is that Lord Jellicoe always had in view the higher strategy and he had the moral courage to stick to playing the real game, instead of pandering to vulgar popularity.

Credit Given

In 1915 Mr. (now Lord) Balfour is said to have remarked that Winston Churchill does not seem able to make up his mind whether he wants to be handed down to posterity as a Napoleon or a Nelson. We most of us are able to appreciate excellent qualities in Mr. Churchill, who though he may not have been a success in the Army, is without doubt an exceedingly brave man; he has qualities, too, which fit him for the high political posts which he has held with success; we can trust him to take any responsibility in times of stress, and to send Bolshevists and Communists about their business, giving them short shrift; but in the interests of the fighting services and their efficiency he would do better not to undermine the reputations, and well-established reputations, of eminent soldiers and sailors, by masses of blinding verbiage, and the use of terminological inexactitudes, a mouthful of his own concoction which he is so fond of attaching to others.

The fanciful deductions of writers like Mr. Churchill and Commander Bellairs, stated with unbounded assurance, are apt to be entirely misunderstood, particularly when they are dished up in such very attractive literary style as both of them can affect on occasion. It is very necessary to show up these fallacies before they take on the semblance of reality. It was M. Briand, I think, who once said that history is only lies promoted to the rank of truth by repetition; this is, of course, a rather cynical view.

Bellairs once came to the startling conclusion that the failure of Jellicoe to sink the entire German Fleet at the Battle of Jutland was the birth of Bolshevism. Was ever such nonsense? He might just as well trace kinship between an eel and an iceberg, starting with the supposition that they are both slippery. He and his school, too, are advocates of the idea that the German Fleet once out of the way, we could have effected a landing on the Pomeranian Coast; completely forgetting that the islands and narrow channels on the East Coast of Denmark are ideal for submarine attack on any fleet trying to pass through to the Baltic from the North Sea.

Being intimately acquainted with several naval officers who have held prominent positions in the late war, and having discussed most of the naval and military problems with them, I have not come across one who has any sound opinion of the Bellairs school. This writer, and Mr. Churchill as well, have both drawn invidious comparisons between the conduct, at the Battle of Jutland, of their respective tactics, of Lords Jellicoe and Beatty. Judged from the standpoint of the higher strategy they formed a very powerful combination, the bold dashing tactics of Beatty harmonized very well with the cool-headed calculations of the Commander-in-Chief, and between the two they brought about a very much desired result.

It is these restricted arguments which are of little use and only fog the main issue. The unfortunate part of them is that they only succeed in shaking the public confidence in those whom the people have every right to honor with their trust.

Both Mr. Churchill and Commander Bellairs would do well to ponder over those lines of Iago in Othello:

"Good name in man and woman, dear my lord,
Is the immediate jewel of their souls;
Who steals my purse steals trash; 'tis something, nothing;
'Twas mine, 'tis his, and has been slave to thousands;
But he that filches from me my good name,
Robs me of that which not enriches him,
And makes me poor indeed."

Cabriolet Type Are Cars for All Seasons

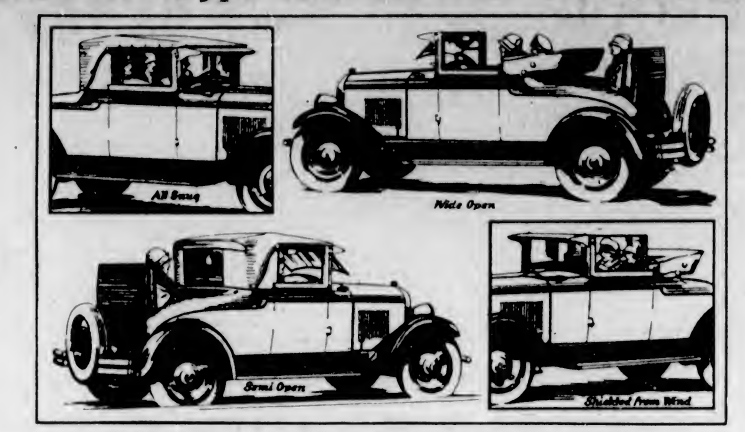

VERSATILITY OF MODEL WINS FAVOR OF MANY MOTORISTS

Although the closed car has virtually supplanted the touring model in popular esteem, the new type cabriolet roadster, combining the advantages of both types, has rapidly gained an important place. It can be completely closed, as a coupe, or opened wide, as a roadster, with many other possible arrangements between these extremes. The Paige 6-45 model was posed for the illustrations.

BLACKHEADS

Get two ounces of peroxine powder from your druggist. Sprinkle on a hot, wet cloth and rub the face briskly. Every blackhead will be dissolved. The one safe, sure and simple way to remove blackheads

MORRIS

Just What Is a "European Type" Car?

The change in public demand from the heavy car to lighter and more economical vehicles has induced several manufacturers to create what they call "the European type" of car. In England this demand made itself felt several years ago. Morris saw it coming in 1919, and he has been constantly improving this one type of vehicle ever since. That's just how far Morris is ahead of transatlantic competition. That is why Morris' output last year was more than half of all the cars produced in Great Britain!

You don't have to spend a nickel on extra equipment when you buy a Morris car. Four-wheel brakes, snubbers, spare tire—everything you need. Prices at Victoria from

$1,185

With these facts before you, don't you think it would be a good plan to see this European car, that sets the pace in Europe, before buying a new car?

BRECHIN & MORISON
(Head Office Glasgow, Scotland)
Victoria Garage, 800 Douglas Street, Corner Humboldt. Phone 321

Firestone Tires and Tubes
On Time Payments at
Tom Lumsden's
Phone 6277 853 Yates Street

Beware of Mixed Oils
There Is No Substitute for Nature's Best—
AMALIE
100% PURE PENNSYLVANIA OIL

Take no chances with your motor. Nature gave AMALIE Oil the greatest resistance to heat, wear and dilution. No engineer ever discovered a better automobile motor lubricant than pure Pennsylvania crude oil, from which AMALIE is refined.

INSIST ON AMALIE OIL
The "Highest-Grade Oil in the World"

Sold Only By Authorized Dealers
REVERCOMB BROS., LIMITED
Vancouver Island Distributors

VICTORIA DEALERS
NATIONAL MOTOR CO., LTD. 831 Yates Street
LOUIE NELSON'S GARAGE View and Vancouver Streets
A. E. HUMPHRIES MOTORS, LTD. 955 Yates Street
BRAKE SERVICE STATION 724 Johnson Street
REG. MANZER 1838 Oak Bay Avenue
LILLIE'S GARAGE 932 Johnson Street
JONES BROS. Yates and Quadra
DINSMORE BROS. 844 Yates Street
CONSOLIDATED MOTOR CO., LTD. 948 Yates Street
JAMESON MOTORS, LTD. 740 Broughton Street
FERNWOOD GARAGE 2330 Fernwood Road
UPLANDS GARAGE & MOTOR CO. 2589 Cadboro Bay Road
LEVING BROS. Gorge Road

UP-ISLAND DEALERS
CAMPBELL RIVER GARAGE Campbell River
PIDCOCK & McKENZIE Courtenay
CORFIELD MOTORS, LTD. Alberni
LOWE'S GARAGE Ladysmith
THOS. PITT, LTD. Duncan
LANGFORD GARAGE Langford
MILL BAY GARAGE Mill Bay
HENDERSON BROS. Cumberland
LAMMING MOTORS Port Alberni
A. H. JOHNSON Nanaimo
STEWART & RICE Chemainus
BARRY'S GARAGE Cobble Hill
SIDNEY SERVICE STATION Sidney
P.D.Q. SERVICE STATION Qualicum Beach

ENJOY 1,000 PERFECT MILES

LOWER COST per Mile

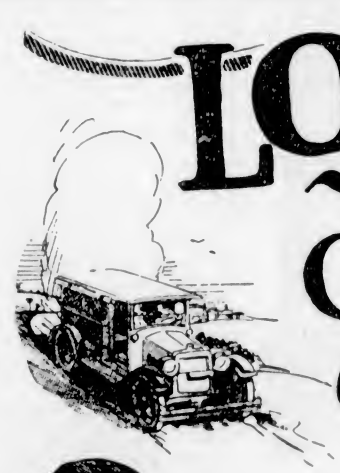

SCIENTIFIC construction definitely establishes the element of economy in "Gregory Heavy Duties."

These Truck and Bus Tires actually cost less per mile. The super quality of the Fabric used—the cushioned construction—the anti-skid tread and the fine quality of the materials used, results in a tire of better and longer endurance. Gregory "Heavy Duties" defy competition—long hauls prove it.

Sold only through Fair Price Dealers

The Best Tires are GREGORY TIRES
THE GREGORY TIRE & RUBBER 1926 LTD PORT - COQUITLAM B C

DISTRIBUTOR—GEO. BONE, 612 PANDORA AVENUE

With Pastor and People

OFFICERS ELECTED BY BROTHERHOOD

President and Treasurer in Annual Reports Disclose Satisfactory Condition

The Metropolitan Brotherhood, at their meeting on Tuesday last, received the officers' reports for the activities of the past year and proceeded to elect the officers for the coming year. The retiring president, Mr. William Crouch, stated that he would be unable to stand for re-election on account of the many public duties that were crowding upon him at this time. The result of the voting, which was by ballot, was as follows:

Honorary president, Dr. W. J. Sippreil; president, Robert J. Smith; vice-president, W. E. Harper; treasurer, C. E. Sonley; secretary, H. Curry; publicity secretary, H. H. Hollins.

The following chairmen of committees were appointed: Community service, Mr. Anderson; education, F. Simpson; athletic, J. H. Baker; ways and means, S. J. Curry; young peoples' work, W. H. Smith; house committee, Mr. Howard; temperance and prohibition, W. English.

A vote of thanks and appreciation was heartily passed to the retiring officers for their work during the past year. Several new members were welcomed by the meeting.

The next meeting, April 5, will be mainly taken up with laying out the programme for the coming year's work, concluding with a social time.

The president's report was received with much satisfaction and the Brotherhood is looking forward to a year of much useful service and interest. The treasurer's report showed the finances to be in an encouraging condition.

Church Briefs

First Spiritual Church

Mrs. Florence Wiffen will be the speaker at First Spiritual Church at 7:30 o'clock. Her subject will be "Obedience: The Healing of Naaman the Leper."

China Inland Mission

Rev. C. Thomson and Rev. James Hudson, who arrived from West China last Sunday, will speak at the monthly meeting on Tuesday, April 5, at the Y.M.C.A. at 8 o'clock.

Salvation Army

The visiting officers, Colonel Miller and Brigadier Layman, will lead the meetings at the Salvation Army Citadel, Broad Street, today. The Holiness Meeting will commence at 11 a.m. At the afternoon Praise Meeting, commencing at 3:15, the Colonel will speak on "The Greatest Book in the World." A Salvation Meeting will be held at 7:15 p.m. The Citadel and Junior Bands and Songster Brigades will render special music in the meetings. On Thursday night, through the kindness of Mr. and Mrs. Reginald Chave, a lantern lecture on "India" will be given in the Citadel at 8 o'clock. A large number of colored slides will be used to illustrate this subject. The hall will be open to the public and a cordial invitation is extended to everyone.

St. Paul's Presbyterian

In St. Paul's Presbyterian Church, Henry Street, Victoria West, the morning service at 11 o'clock will be under the direction of the Women's Missionary Society. Mr. T. Humphries has been asked by the women to present the scope and value of their missionary programme and work. Mrs. J. S. Patterson will sing "He Was Not Willing That Any Should Perish." The Sunday School meets at 2:30 o'clock, under the leadership of Mr. Albert Baird, assistant superintendant. The subject is "Peter Became a Disgrace to Jesus"; the Golden text, "Come ye after Me and I will make you become fishers of men." The evening service at 7:30 will be conducted by Rev. J. S. Patterson, and Mr. Scoble will preach. The song service begins at 7:15 p.m. Rev. J. S. Patterson will preach in Knox Presbyterian Church this morning and will dispense the Sacrament of the Lord's Supper.

Christ Church Cathedral

"Why I believe that the old faith of my fathers is good enough, and yet not good enough for myself," is the subject of the Dean of Columbia's sermon in Christ Church Cathedral this evening at the 7:30 service. The Dean is also announced to preach at this morning's service at 11 o'clock. Holy Communion will be held at 8 a.m. and 9 a.m., and a Children's Service will be conducted at 3 o'clock in the Cathedral. Daily services of Holy Communion, Matins and Evensong will be held this week in the Memorial Hall Chapel as announced. A Lenten Service on Wednesday evening will be conducted in the Cathedral at 8 o'clock, the address to be given by the Rev. A. E. Munns on "The Practice of Almsgiving."

Says Mission Work in China Is to Continue

REV. DR. A. GANDIER
Of Toronto, who cabled from Shanghai that mission work in China will be continued.

First Unitarian

Professor Hill-Tout, of Vancouver, will preach at the First Unitarian Church, Fernwood and Balmoral Roads, this morning, in place of the Rev. Ada Tonkin, who has gone to San Francisco to attend the Triennial Conference of Pacific Coast Unitarians.

New Thought Temple

Dr. Arthur F. Barton will speak at both services in the New Thought Temple today. At the morning service at 11 o'clock he will take for his theme "New Thought and the Bible," and at the evening service at 7:30, "Drawing Your Own to You." Dr. Barton will give another of his applied psychology lectures at the midweek meeting on Wednesday at 8 o'clock, the subject for which will be "Restraining the Subconscious Mind." He announces that he will deliver a number of psychology lectures every other Wednesday in alternation with his popular health talks.

Douglas Street Baptist

Miss Annis Munro, a nurse missionary from India, will speak at this morning's service in Douglas Street Baptist Church. After a term of service in India, where she worked among the Oriyas and Savaras, she is spending her furlough in Canada and at present is visiting the Baptist Churches in the West. Her story is one of great value to all who are interested in missionary work.

Emmanuel Church

At Emmanuel Baptist Church this evening Rev. Henry Knox will conduct the service and take as the subject of his sermon "The Redeemer." A male quartette will sing a gospel message. At the request of a number who heard the sermon last Sunday, Dr. Knox will take as the theme of the sermon at this morning's hour of worship "Good Soil." There will be a sermonette for the little folks and a mixed quartette will sing. The ordinance of the Lord's Supper will be observed at this service.

In the Millenium

An address on "Spiritual and Physical Existence in the Millenium" will be given by Mr. E. E. Richards under the auspices of the British-Israel Association on Monday at 8 p.m., in the King's Hall, Ystes Street. All are welcome.

Fairfield United

Services will be held in the Fairfield United Church today at 11 a.m. and 7:30 p.m. At the morning service Mr. Lee will preach on "The Religion of the Outside." The anthem will be "Like as a Hart," Ivan Green will be the soloist. Tonight at 7:30 Mr. Lee will preach on "Keep to the Right." The anthem, "Protect Me Through the Night," will be given by the choir, with solo parts by Mrs. Hunt.

RESULTS OF FAIR TO BE GIVEN OUT TODAY

Announcement to Be Made by Dr. Clem Davies From City Temple Pulpit

Dr. Clem Davies will speak at the City Temple this evening on the subject, "Church Folks I Have Met." This will be a lecture-sermon of a poular character of pathetic and amusing experiences over a period of seventeen years in the ministry. During the course of the service Dr. Davies will announce the results of the fancy fair which was held at the Armories Thursday, Friday and Saturday.

The musical prelude will be rendered by the City Temple Band, Charles Raine conducting, from 7 to 7:30. Mrs. Georgina Watt and Mr. Rowley will render a duet, and Mrs. Arthur Dowell will sing a solo during the evening service.

Dr. Davies will continue his usual morning feature with the children and at the 11 o'clock service today will speak to them on "Candle Children," and each child present at the morning service will be presented with a Barberry candle, a suitable tangible illustration for the pastor's theme.

"Is Prayer Any Use?" will be the morning theme.

With the work of the fair practically over, arrangements are now in process of completion for the great Easter sunrise service at Mount Tolmie on Easter Sunday morning, April 17, at 7 a.m. This will be the fifth Easter service on Mount Tolmie conducted by Dr. Davies, and since the first service this great Easter event has captured the imagination and won the admiration of thousands of Victoria citizens. It is expected that the illuminated cross will again be in operation and will this year probably have an added attraction by flash lighting instead of the constant glow.

With the Easter season much later than usual, and with the possibility of more settled Spring weather, a much larger concourse than ever is expected. Full announcement will be made in the press within the next few days of the completed programme.

Another event in the schedule of the City Temple shortly will be the third anniversary banquet of the membership. Last year 1,200 people sat down to a banquet in the Armories. As the anniversary occurs on May 24 the celebration will take on a patriotic as well as a church character.

Tea and Musicale

St. Paul's, Esquimalt, W.A. announce that they will have a daffodil tea and musicale on Friday next from 3 to 6 o'clock. Mrs. F. N. O'Neill has loaned her home, 622 Admirals Road, for the occasion. There will be a novelty stall for those seeking candy gifts for the kiddies' Easter; also home cooking, and a stall of dainty aprons, vanity sets, etc. The proceeds will go towards paying for a new furnace, which is badly needed for the church.

Manliness of Christ

Rev. F. A. P. Chadwick, rector of St. John's Church, will preach this morning on the subject, "The Manliness of Christ," in a continuation of a Lenten series of sermons on the character of Christ. In the evening Mr. Chadwick will preach on the appointed Old Testament scripture lesson for the day, the subject being, "The Israelites in Egypt." An organ recital will be given immediately preceding the evening service by Mr. G. J. Burnett, in which the following numbers will be included: "Cataleae Pastoral," by Guilemant; "Songs Without Words," by Mendelssohn; "Ave Maria," by Schubert.

Transferred to Victoria

Rev. Mr. Moss, who until recently was at Ladysmith, has been transferred to Victoria, and is now rector of St. Saviour's Church, Victoria West. Mr. Moss will take charge for the first time today. Rev. Mr. Stephenson, who has been the minster of St. Saviour's Church, has been compelled to retire owing to ill health.

Passion Music Recital

On Wednesday, April 13, at 8:15, an augmented choir of the First Baptist Church, under the direction of Mr. F. J. Mitchell, will render Maunder's sacred cantata, "Olivet to Calvary." The soloists to be heard in this work will be Mrs. Robert McIntosh, soprano; Mr. George Guy, tenor; and Mr. Percy Edmonds, baritone.

To Talk on Buddhism

The Very Rev. Dean Quainton will give a lecture on "Buddhism" on Monday at 3 o'clock in the auditorium of the Memorial Hall, under the auspices of the Christ Church Cathedral W.A. The lecture is open to all members of the W.A., and to the general public.

Diocesan Summer School to Be Held From July 4 to 8

A PROPOSAL that a Diocesan Summer School be arranged in Victoria from July 4-8, under the auspices of the Anglican Church, is receiving serious consideration. Summer schools were held here in 1917, 1918, 1919 and 1921, each being well attended by delegates from the city and Island. Rev. Dr. Gowan, of the University of Washington, has consented to be one of the lecturers, and to speak on "The History of Religion." Other lectures will be arranged on various topics, including Sunday School work. Details of the programme will be discussed at a special meeting of the Diocesan Board of Religious Education tomorrow morning in the Memorial Hall.

CITY TEMPLE

Clem Davies, D.D., Pastor

9:45 A.M.—School of Religious Education

11 A.M.

IS PRAYING ANY USE?

An Answer to a Vexed Problem

Band Prelude 7 o'Clock by Temple Band

7:30 P.M.

"CHURCH FOLKS I HAVE MET"

Regular Lecture Sermon

Announcement of Fair Results

Duet, Mrs. Georgina Watt and Mr. Rowley

Solo, Mrs. Arthur Dowell

A GREAT NIGHT

"Where Religion Cheers"

FIRST BAPTIST CHURCH

Quadra at Mason — James Strachan, Minister

11 A.M.—"An Illuminating Controversy"

Anthem, "They That Trust in the Lord" (Pillmare)

3:30 P.M.—Church School

7:30 P.M.—"The Riches of the Desert"

Anthem, "Bless the Lord, O My Soul" (Whittlington). Soloist, Mrs. R. MacIntosh

Solo, "He Wipes the Tears From Every Eye" (Lee), Mrs. C. W. Young

The Lord's Supper at the Close

On Wednesday, April 13, the Choir will Present "From Olivet to Calvary"

Christendom the World Over

A Weekly Review of Religious News

Awakened by a call to foreign missionary service, only to be rejected by the Mission Board because of lack of school training, Margaret McKellar, at the age of twenty-two, entered the eight form class in Ingersoll School, Ontario, along with boys and girls of thirteen and fourteen, the first step in her training as a doctor. Left motherless at twelve years, she accompanied her father as he sailed the Great Lakes, herself becoming as competent as many a sailor before the mast. Later, having qualified as a milliner, she was directed to foreign missionary work by the well-known Canadian, George Leslie Mackay, of Woodstock, Ontario, and Formosa. After high school she took high ranking in medical training at Queen's, Kingston, and London, Eng., and was commissioned to Central India at the age of thirty-three under the Presbyterian Church in Canada to work among the women and children of the purdahs and hovels of that district. When King George and Queen Mary were acclaimed Emperor and Empress of India at the famour Durbar in Delhi in 1911, Dr. McKellar received from the royal hand the Kaiser-i-Hind medal" for distinguished research in humanity's cause."

Women Doctors for India

The special need of female physicians in India is emphasized by the social barriers surrounding women in that land. Under the purdah system, which prevails to a considerable extent among the higher caste Hindu women, though much more common among Mohammedans, women are kept within the narrow quarters of their own homes, except when they go out in a closed conveyance through the screens of which they look out on a life in which they have no part. Hinduism's tenets as to the inferiority of women also tends to neglect. Lack of sanitation, especially among the poor, whose drinking water often comes from the pond where cattle trample, or a well in which village women do their washing, induces low vitality, epidemics and a heavy death roll. One baby out of every four dies within the first year after birth, and the mortality among mothers is appalling. Thousands of cases of blindness in children result from lack of care at the time of birth. It is computed that two million Indian babies die every year. The Infant Welfare League of Lady Chelmsford and Lady Reading's National Baby Week are spreading information to India's womanhood. In this respect the foreign missionary has led the way. Well-equipped hospitals are supported by all societies and the Christian woman physician enters the lowliest hovel of the farthest village to minister to its women and children in distress.

The Breaking-Up of Caste System

Caste in its earlier stages, it is recognized, was a social advantage in that it made possible the uniting of the Indian peoples, preserved the Hindu civilization, fostered a system of trade guilds, developed manual skill by making occupations hereditary, and also encouraged the care of the poor within the caste. But the best modern thought of India is working to its abolition as a barrier to progress. Ghandi is a fervent propagandist of universal fellowship and the inclusion of the fifty million "untouchables," even going the length of adopting an untouchable child.

The Christian missionary from the beginning has made no difference between classes. Indeed, sixty per cent of Indian Christians are among the lower castes, there being 600,000 in the Telugu district alone, where the Canadian Baptists have a successful mission. Education of low caste boys tends to disintegrate the system by giving them a social standing in the villages rivalling that of the Brahmans.

Outcast peoples like the Bhils of Central India, whom the Brahmans call the "money folk," have been wonderfully transforced by the Gospel. Such social miracles, and in general the splendid work being done by the missionaries among the lower castes and outcasts, are leading higher caste Hindus to organize missions to the depressed classes. Nationalism, too, involves a united democracy in which all classes must take their place.

A Vast Task

The vast mass of illiteracy is a staggering problem to the educational reformer, whether governmental or missionary. Taking literates over five years of age, six per cent of the male population was literate in 1881, and had increased forty years later, in 1921, to only 13 per cent, hardly one out of every seven. Of the female population less than 3 per cent were literate in 1921, the percentage for both sexes being just over 8 per cent.

In Canada one notes with surprise an adult who cannot read or answer a simple letter. In India ninety-two out of every hundred, and in its police force fifty out of every hundred, are in this position. Allowing for a considerable advance, such as that recently proposed in the Punjab, under which 60,000 annually would be added to those completing the primary course, it is computed by Mr. Arthur Mayhew, formerly Director of Public Instruction in the Central Provinces, and now a master at Eton, that at the same rate throughout all India, it would take about two centuries to reach the present standard of literacy, over ninety per cent, in England and Wales.

Missionary Education in India

Almost all the denominations carrying on mission work in India have featured schools as well as hospitals and evangelism. Some of them followed the lead which Dr. Alexander Duff initiated in Calcutta seventy years ago, in providing a thorough English education, combined with Christian teaching, as an attraction to the higher type of Indian youth. Many of the Christian leaders are the result of the high schools and colleges established with this objective.

The Central India Christian College at Indore is an illustration. It is affiliated with the University of Allahabad and draws students from a wide area, attracted by its distinctively Christian teaching.

In addition, missionaries have given primary education to all classes in the orphanages and at centres where there is a Christian community. Girls are given equal advantage with boys, in Indore having the advantage of a magnificent high school. As a result, the percentage of literacy in all Indian Christian communities is relatively large, both among men and women.

Objectives in Indian Education

Mr. Arthur Mayhew, in his "Education in India," as reviewed by Mr. J. H. Oldham, while conceding the many beneficial effects of the British educational system in India, ascribes to it several weaknesses. It has ignored the home, and as Hinduism is a communal organization of households, women have remained ignorant, with the result that the mothers and wives and sisters have not kept pace with the educated boys and men of the household. The absence also of religious training in the Government schools, rendered necessary by the variety of religions, has been foreign to the Indian character, which places religion at the centre of life. A gulf has been created between the Government system and that which is fundamental in Indian life.

Mr. Mayhew stresses the opportunity before the churches in the centrality of religion in their educational efforts and also in the elevation of the Christian womenfolk. "The writer's personal view," he concludes, "is that moral progress in India depends on the gradual transformation of education by the explicit recognition of the spirit of Christ."

HUDSON'S BAY "POINT" BLANKET HAS HISTORY

Famous Product First Used in 1779 —Made to Fit Demands of Northland

The presentation of a pair of red Hudson's Bay "Point" Blankets to Chief David by His Excellency the Governor-General during the Craigflower ceremony last Wednesday, and the fact that both red and green Hudson's Bay "Point" blankets were used in the Indian war canoes conveying the viceregal party up the Gorge, recalls the interesting fact that these famous blankets were in use over one hundred and fifty years ago.

One of the earliest references found in the books of Hudson's Bay Company is dated December 23, 1797, where a notation is made of an order for one hundred pairs of each of five sorts of pointed blankets.

In the vast territory in which it was trading, the company found it necessary to supply a blanket that would meet the particular needs of the trader, the trapper, the prospector, the Indian, and others who had occasion to travel in the outdoors of the Great North Land.

Many essentials demanded consideration, as a blanket for such purpose must not only provide warmth, be durable, and retain its color, but must also be a means of protection of the life of the user. After experimenting, the blanket now known as Hudson's Bay "Point" Blanket was decided on, because it is almost fur-like in its warmth-retaining properties, is durable beyond compare, does not shrink or harden when exposed to the most trying conditions of the elements, will turn snow and rain, and will retain its original lustre.

Color Important

Color was an important consideration, and white was no doubt adopted for use when the snow was on the ground for the same reason that Nature provides the polar bear with a white coat and rabbits, ermine, etc., with white coats in Winter, which makes them difficult to distinguish from the landscape. The hunter or trapper, in white blanket coat, is able to approach much closer to his prey than would otherwise be the case.

For summertime use, the green, red and multi-stripes were adopted chiefly on account of the natives' love of bright colors, grey and khaki having being introduced more recently in response to the heavy demand for these colors among the ordinary population.

As a distinguishing mark which would be easily recognised by the natives and others, a wide indigo blue band was woven across each end of the blankets. This band varies from two to five and a half inches in width, according to the size of the blanket.

"Points" Explained

To show the size at a glance, the "points" were added, and it is from the use of the points that the blankets derive their name of "Point" Blankets. The "points" consist of indigo blue lines in the side of the blanket about five and a half inches in length, the half-length line denoting half a point.

The "points" are 1, 1½, 2, 2½, 3, 3½ and 4, in white only. Colored blankets are 3, 3½, and 4 point. The standard for a pair of one-point blankets is 2 ft. 8 ins. in width, 5 feet in length, weight 3 lb. 1 oz., while a pair of four-point blankets is 6 feet in width, 15 feet in length, weight 12 pounds, the intermediate sizes having their proportionate widths, lengths and weights.

Hudson's Bay Point Blankets were designed especially for outdoor use, but they have been found by preference to be equally useful for household purposes. They have with the change of time been found ideal for use as motor rugs, and in colder climates, owing to their exceptional warmth-producing qualities, are often converted into sports clothing.

Rabbit Breeders to Meet

The Victoria branch of the B.C. Provincial Rabbit Breeders' Association will meet at 8 p.m. on Tuesday in the Y.M.C.A. Building for general business.

SULPHUR HEALS SKIN ERUPTIONS

Mentho-Sulphur, a pleasant cream, will soothe and heal skin that is irritated or broken out with eczema; that is covered with ugly rash or pimples, or is rough or dry. Nothing subdues fiery skin eruptions so quickly, says a noted skin specialist.

The moment this sulphur preparation is applied the itching stops, and after two or three applications, the eczema is gone and the skin is delightfully clear and smooth. Sulphur is so precious as a skin remedy because it destroys the parasites that cause the burning, itching or disfigurement. Mentho-Sulphur always heals eczema right up.

A jar of Rowles Mentho-Sulphur may be had at any good drug store. (Advt.)

The beauty of SUN VARNISHES is washable as tile!

Lasting beauty that you'll delight in

There's such a world of pleasure in spotless woodwork and well kept floors! Shabby, discolored surfaces have no place in the well kept home interior. Why tolerate them when Sun Varnishes will brighten them up for you so easily with a permanent, mirror-like, washable beauty.

50 CANADA PAINT

If it's the woodwork that needs attention, SUN VARNISH will cover up the blemishes and bring back all its pleasing newness. And, whenever necessary, you can wash that Sun Varnished surface with hot soapy water, without injuring its beautiful finish. Put it on the doorfronts, the canoe or row boat and porch ceilings, too. It's hardy enough to resist the ravages of the weather. A really wonderful varnish for all woodwork—except floors.

For the latter you have SUN FLOOR VARNISH, a rich finish that blots out wear marks from hardwood floors. Cracks, chips or heel marks will never mar the spotless beauty of this flint hard varnish. Leaking radiators will not deface it, nor will rain driving through an open window dim its pleasing lustre.

Your local Canada Paint dealer sells Sun Varnishes. A visit to his store will be the first step toward real success in any varnishing job you have in view.

Write for our beautifully illustrated free color book, showing actual color photos of lovely painted homes, to guide you in selecting color schemes for the interior or exterior of your home or summer cottage. Address, The Canada Paint Co. Limited, 572 William St., Montreal.

54

CANADA PAINT PRODUCTS

Made by the makers of the famous Elephant Brand Genuine White Lead.

FOR SALE BY

H. HARKNESS & SON

VICTORIA, B. C.

Daffodils Lead Sales at Victoria Market

Victoria's Public Market, with its floral display, presented a picturesque aspect yesterday to the hundreds of early patrons. Business in all departments was reported exceptionally brisk.

Daffodils selling all the way from three bunches for twenty-five cents to twenty-five cents a dozen maintained their position as the leading seller.

Tulips at fifty cents a dozen were noticed, while Muscari, at fifteen cents a dozen was sold out.

Rhubarb of a fine variety, selling at fifteen cents a pound, was well patronized. Spring cauliflowers at two for twenty-five and fifteen cents each found plenty of ready buyers.

Brussels sprouts at ten cents a pound was soon sold out.

Cress at ten cents a box found ready purchasers.

No change was noticed in the price of meats.

Eggs—Firsts were selling at twenty-eight cents a dozen, or two dozen for fifty-five cents, whole extras were bringing thirty cents.

Try This to Banish Rheumatic Pains

People who have been tormented for years—yes, even so crippled that they were unable to help themselves—have been brought back to robust health through the mighty power of Rheuma.

Rhauma acts with speed. It should bring in just a few days the relief you have prayed for. It attacks the poisons that cause agony and pain in the joints and muscles, and quickly the torturing soreness completely disappears, or it costs you nothing.

While Rheuma is harmless and inexpensive, it is one discovery that has forced rhaumatism to yield and disappear.

Get a bottle of Rheuma from Vancouver Drug Co., or any druggist today. It must give you the joyful relief you expect or your money will be returned. (Advt.)

Important Notices, Employment, Business and Professional Directory, Wants, Etc.

The Daily Colonist

RATES FOR CLASSIFIED OR WANT ADVERTISEMENTS

One and one-half cents a word each insertion; nine cents a word a week, with a minimum of ten words; cash with order. No advertisement accepted for less than twenty-five cents.

Death and Funeral Notices, $1.50 first insertion; $1.00 for each additional insertion. Marriages, Cards of Thanks and In Memoriam Notices, $1.50 per insertion.

Birth Notices, $1.00 per insertion.

Business or Professional Cards of two lines or under, $5.50 per month. Additional space at $1.25 per line per month.

Advertisers who desire may have replies addressed to a box at The Colonist and forwarded to their private address. A charge of 10 cents is made for mailing replies. In this case add three words ("Box ___ Colonist") to the count for the number of words.

Out-of-town readers of our advertisements ask advertisers to give address as well as phone numbers, as it is not always possible to communicate through the phone.

The Colonist service is available every day from 8 a.m. to 10 p.m., excepting Sundays. Just call 11.

CLASSIFICATIONS

Acreage for Rent — 85
Acreage for Sale — 83
Acreage Wanted — 89
Agencies Wanted — 36
Agents Wanted — 16
Autos for Hire — 60
Automobiles — 65
Births — 1
Boats and Launches — 70
Business Directory — 71
Business Opportunities — 69
Cards of Thanks — 4
Church Notices — 3
Country Properties — 76
Coming Events — 10
Dancing — 25
Deaths — 2
Dressmaking — 28
Educational — 23
Farms for Rent — 80
Farms for Sale — 85
Farm Produce — 41
Farms Wanted — 87
Flats and Apartments to Rent — 95
Flats and Apartments Wanted — 84
Flowers — 7
For Sale, Miscellaneous — 40
Funeral Directors — 6
Furnished Houses for Rent — 55
Furnished Rooms to Rent — 49
Furnished Rooms Wanted — 50
Housekeeping Rooms to Rent — 51
Housekeeping Rooms Wanted — 52
Houses for Sale — 78
In Memoriam — 5
Listings Cancelled — 77
Lost and Found — 20
Lodges and Societies — 95
Machinery — 64
Marriages — 3
Maternity and Convalescent Homes — 65
Miscellaneous — 57
Money to Loan — 81
Monumental Works — 3
Music — 54
Personal — 21
Professional Directory — 72
Property for Sale — 80
Property Wanted — 61
Poultry and Livestock — 69
Room and Board — 97
Room and Board Wanted — 48
Situations Wanted—Female — 18
Situations Wanted—Male — 17
Summer Resorts — 61
Teachers Wanted — 15
Timber — 30
To Exchange — 22
To Rent—Miscellaneous — 38
Unfurnished Houses to Rent — 89
Wanted—Female Help — 14
Wanted—Male Help — 13
Wanted—Miscellaneous — 46
Wanted to Borrow — 33
Wanted to Rent—Furnished Houses — 57
Wanted to Rent—Miscellaneous — 38
Wanted to Rent—Unfurnished Houses — 58
Wanted to Buy—Houses — 70

1 BIRTHS

JENKINS—On April 1, at Beachcroft Nursing Home, to Mr. and Mrs. S. V. Jenkins, a son.

HEWISON—To Capt. and Mrs. J. M. Hewison, at Belfield Nursing Home, Victoria, on April 2nd, a daughter.

RICHDALE—At Mrs. Bass' Nursing Home, 2625 Prior Street, April 2nd, to Mr. and Mrs. H. G. Richdale, Raymond Avenue, a daughter.

2 DEATHS

MILNE—There passed away at Denver, Colorado, on March 27, 1927, Peter Milne, aged sixty-four years. The deceased was born in Scotland.

The remains will arrive in the city on Sunday and the funeral will take place from Hayward's B.C. Funeral Chapel on Monday, April 4, at 3.15, where service will be held, Rev. Dr. W. L. Clay officiating. Interment will be made at the Royal Oak Burial Park.

4 CARDS OF THANKS

Mr. A. J. Richards, Mr. and Mrs. W. S. Duncan and family, although it is impossible to express with words, wish to extend their most sincere thanks to their many friends for the kindness and assistance shown to them, both in Nelson and Victoria, in their overwhelming bereavement in the loss of a dearly beloved wife and daughter, Mrs. Jessie Mary Richards; also for the many beautiful floral offerings.

5 IN MEMORIAM

NEARY—In ever loving memory of a darling wife and devoted mother, Mrs. Norah Neary, who passed away on April 3, 1926.

Thy will be done. R.I.P.

Inserted by her sorrowing husband and family.

6 FUNERAL DIRECTORS

SANDS FUNERAL CO.
Office and Chapel: 1612 Quadra Street
Phones 5506, 8055 and 7443L

THOMSON'S FUNERAL HOME
1625 Quadra Street
Phone 498 — Night and Day

S. J. CURRY & SON
Funeral Directors. Licensed Embalmers
980 Quadra Street — Phone 940

McCALL BROTHERS
"The Floral Funeral Home"
Johnson and Vancouver Sts. — Phones 385

7 FLOWERS

7A FUNERAL DESIGNS

ARTISTIC floral designers, Corner Flower Shop, View and Broad Sts. Phone 1380.

BROWN'S VICTORIA NURSERIES, LTD.
Central Building, 915 View Street
LEADING FLORISTS
Artistic Designs of All Kinds at the Most Reasonable Prices
Phones 1389 and 519

BALLANTYNE BROS.
Cut Flowers and Designs
Moderate Prices
630 Fort Street — Phone 594
Greenhouses: North Quadra Street

8 MONUMENTAL WORKS

J. MORTIMER & SON—Stone and Monumental work. 750 Courtney St. Phone 5802.

STEWART'S MONUMENTAL WORKS LIMITED. Office and yard, corner May and Eberts Street, near Cemetery. Phone 4417.

9 CHURCH NOTICES

ANGLICAN

Christ Church Cathedral. Holy Communion, 8 a.m. and 11 a.m. Preacher at 11 a.m., the Dean of Columbia. Evensong, 7.30 p.m.; preacher, the Dean of Columbia. Sunday school (in Memorial Hall): Senior classes, 9.45 a.m.; Junior classes, 11 a.m. Children's service, 3 p.m., in Cathedral. The Very Rev. C. S. Quainton, D.D., Dean and Rector.

St. John's, Quadra Street. 8 a.m., Holy Communion. 11 a.m., Morning Prayer and Holy Communion, preacher, the Rector. 2.30 p.m., Sunday school and Confirmation class. 7.30, Evensong, preacher, the Rector. Organ recital by G. J. Burnett, 7-7.30. Rector, Rev. F. A. P. Chadwick, M.A.

St. Saviour's Church, Catherine Street. Matins and sermon, 11 a.m. Evensong and sermon, 7 p.m. Preacher, Rev. Mr. Moss.

St. Mary's Church, Elgin Road, Oak Bay. Holy Communion, 8 a.m. Matins and sermon, 11 a.m. Holy Communion, 12 noon. Evensong and sermon, 7 p.m. Sunday school, 9.45 and 11 a.m. Rector, Rev. A. E. del. Nunns.

9 CHURCH NOTICES (Continued)

ANGLICAN

St. Barnabas' Church. Holy Eucharist, 8 a.m. and 11 a.m. (sung). Evensong, 7:30 p.m.

St. Alban's. Holy Communion, 8 a.m. Matins, 11 a.m. Bible class and Sunday school as usual. Evensong, 7 p.m. Preacher, Rev. J. W. Leighton.

St. Martin's-in-the-Fields, Gorge. Sunday school, 10; Evensong, 7. Incumbent, Rev. Canon Stocken.

BAPTIST

Emmanuel Baptist Church. Rev. Henry Knox, pastor. Services today at 11 a.m. Special one-hour service in the evening, 7:30 to 8.30. Tabernacle hymns. Brief, bright and helpful. Everybody come.

CHRISTADELPHIAN

Christadelphians, Orange Hall, Courtney Street. Lecture at 7:30 p.m. Subject, "The Lion of the Tribe of Judah." All welcome.

Christadelphian, 1105 Wharf Street. Today, at 11 a.m. Public lecture at 7:30 p.m., subject, "The Way of the Kings of the East." Everybody welcome. No collection.

CHRISTIAN SCIENCE

First Church of Christ, Scientist, Chambers and Pandora. Services, 11 a.m. and 7:30 p.m. Subject for today, "Unreality." Testimonial meeting Wednesday, 8 p.m. Reading room and lending library, 815 Sayward Building, daily, except Sunday, 10 to 9; Wednesday, 10 to 7. Visitors are welcome to the services and to the reading rooms.

Second Church of Christ, Scientist, 725 Courtney Street. Services Sundays, 11 a.m. and 7:30 p.m. Testimonial meeting Wednesday at 8 p.m. Subject for today, "Unreality." Sunday school, 9:50; primary, 11 a.m. All welcome to the services. Reading room and lending library, 725 Courtney Street, 12 to 5, except Sundays.

NEW THOUGHT

New Thought Temple, 935 Pandora Ave. Dr. A. F. Barton will speak at both services: 11 a.m., "New Thought and the Bible." 7:30 p.m., "Drawing Your Own to You." Sunday school meets at 11 a.m. (upstairs). Wednesday, at 8 p.m., subject, "Retraining the Subconscious Mind." All are welcome. Freewill offering.

PRACTICAL CHRISTIANITY

UNITY CENTRE, 800 Campbell Building
Leader, Mrs. Gordon Grant
Morning Service, 11 o'Clock
Speaker, Mr. H. E. Peatt. Subject:
"A MESSAGE OF TRUTH"
Evening, 7:30, Mrs. Gordon Grant. Subject:
"REMEMBER LOT'S WIFE"
Sunday School, 11 A.M.

Tuesday, 3 p.m., Rest and Healing Hour. Thursday, 8 p.m., Study Class in Christian Healing (book). Friday, 3 p.m., Healing by Music. Noon Prosperity service every day except Saturdays and Sundays. Reading room open 10 a.m. to 9 p.m. Women's Business Club will meet Wednesday, at 6 p.m. Men's Business Club will meet Friday, at 6 p.m.

PRESBYTERIAN

St. Andrew's Presbyterian Church. Rev. W. Leslie Clay, D.D., minister. Sabbath school, 9.45. Morning service, 11 o'clock. Sermon, "Thinking Through the Sunday Question," preacher, Rev. C. H. Huestis, D.D. Solo, "There Is a Green Hill" (Gounod), Miss Jeanne Black. Anthem, "O Ye That Love the Lord" (Taylor). Evening service, 7:30 o'clock. Sermon, "What About Providence?" Duet, "Watchman, What of the Night?" (Sargent), Messrs. F. W. Francis and Wm. Melville. Anthem, "My Soul Doth Magnify the Lord" (Tours). A very hearty and cordial invitation is extended to all to come and join in these services.

REFORMED EPISCOPAL

Church of Our Lord, Reformed Episcopal, Humboldt and Blanshard. Rector, Rev. A. deB. Owen. Services, 11 a.m. and 7:30 p.m.

ROSICRUCIAN FELLOWSHIP

Rosicrucian Cosmo Conception Stud. Class every Friday evening at 8 o'clock, 818 Central Building. Everybody welcome.

SPIRITUALIST

First Spiritualist Church, 724 Fort Street. Service, 7:30 p.m. Speaker, Mrs. Wiffen. Healing Circle Tuesday, 8 p.m.

Progressive Spiritual Mission, 1114 Douglas Street. 7:30 p.m., speaker, Mrs. M. L. Smith; subject, "Harmony, Color and Sound." Floral messages at close. Message meetings Monday and Friday, 8 p.m.

THEOSOPHY

Victoria Independent Theosophical Society, 101 Union Building. Today, 8 p.m., subject, "The Pith and Marrow of Occultism." All welcome.

UNITARIAN

First Unitarian Church, corner Fernwood and Balmoral Roads. Morning service only, 11 o'clock. Speaker, Professor Charles Hill-Tout, of the University of B.C. Subject, "Can These Dry Bones Live?" All those interested are cordially invited.

UNITED CHURCH OF CANADA

First United Church, corner of Quadra and Balmoral Streets, 11 a.m., Rev. J. C. Goodfellow will preach. Solo, "The Palms" (Faure), Miss Merle North. Anthem, "Creation Hymn" (Beethoven). 7.30 p.m., Rev. Dr. W. G. Wilson will preach. Anthem, "Vesper Hymn" (Beethoven). Anthem, "I Praise Thy Name" (Beethoven).

Metropolitan United Church, corner Pandora and Quadra. Rev. W. J. Sipprell, D.D., pastor. Geo. A. Downard, choirmaster. E. Parsons, organist. 10 a.m., Class meetings. 11 a.m., preacher, Rev. W. G. Wilson, D.D. Anthem, "Let the Righteous Be Glad" (Elsey). 2.30 p.m., Sunday school session. 7.30 p.m., Rev. Chas. H. Huestis, D.D., of Toronto (secretary of Lord's Day Alliance). Anthem, "What Are These" (Stainer). Bass solo, "Lead On, O King Eternal" (Margot), Mr. F. Wright. Anthem (unaccompanied), "Lead, Kindly Light" (Dudley Buck). A welcome to all.

10 COMING EVENTS

ATTENTION!—Summer season commencing at HAMSTERLEY LAKESIDE. Prizes that will keep you guessing. Balloons and novelties. The popular LAKESIDE GOODTIMERS (Pitt's Orchestra) will play, 8 to 12 every Saturday, commencing this week. Come out any time for our famous Countryside Teas.

A MILITARY 500 at A.O.F. Hall, Cormorant St., April 9, 8 p.m., under auspices of Court Victoria. Good prizes. Reserved tables. Admission 35c. Phone 5051L for reservation.

DANCE, Lake Hill Community Centre, Wednesday, April 6th. This is another of the Cedar Hill Tennis Club's popular dances. Come and have a good time. Admission 50c. Dancing, 9-1. Ozard's Orchestra.

MONDAY, April 4—Eagles' whist drive, Eagles' Hall, Pandora and Douglas Streets, 8.30 p.m. Good prizes. Admission 25 cents.

NOVELTY dance, A.O.F. Hall, Monday, April 11, Kinloch's Orchestra, prize waltz, number dancing prizes, dancing 9 till 1. Admission 50c. Military 500, reserved tables if desired. Phone 355R. Good prizes. Supper 25c.

NATIONAL Motor annual dance, Foresters' Hall, Friday, April 8, 9 to 1. Novelties. Refreshments.

PROGRESSIVE 500, Monday, 8.30, auspices Victoria Rose Court, W.B.A., 1229 Government St. Good prizes. 25c.

ST. Andrew's and Caledonian Society—Grand dance, A.O.F. Hall, Thursday, April 7, 8.30 p.m. Tickets 50c. Miss Thain's orchestra. Business meeting, 7.30 p.m.

SAUSAGE Makers' Ball, Sons of Canada Hall, Tues., April 5, 1927. Dancing 9-1. Pitt's orchestra. Refreshments free.

ST. Paul's Esquimalt W.A. daffodil tea and musicale, at Mrs. J. N. O'Neill's, 825 Admirals Rd., Friday, April 8, 3 to 6.

SILVER tea, Mrs. Booth's, 955 Esquimalt Road, Wednesday, 6th, 2.30. Cards 8 p.m., whist. Proceeds, War Memorial.

VICTORIA Prize Band concert and dance, K. of P. Hall, Monday, April 4. Concert 8 to 9. Dancing 9 to 1. Len Acres at the piano. Ladies 25c, gents 50c. Refreshments.

V.A.S.C.—General meeting will be held Tuesday, April 5, at the Belmont Building, Room 502, at 8 p.m. P. Pitt, Secretary-Treasurer.

UNIVERSITY Extension lecture, Victoria College, Thursday, 8.15 p.m. Speaker, Prof. F. G. C. Wood. Subject, "Tendencies in Modern Drama."

13 WANTED—MALE HELP

EVENING Classes, Tuesday and Friday evenings. Commercial, civil service, secretarial, wireless, collegiate and preparatory courses. Sprott-Shaw School.

MARRIED man, for dairy farm near Duncan, about April 1. Box 4440, Colonist.

WANTED—Handy man for up-Island hotel. Board, room, $35 per month. Apply Room 418 Pemberton Bldg., 10 a.m., Monday.

13 WANTED—MALE HELP (Continued)

HOW ABOUT YOU?

HELLO BILL, why the large grin and fine show of good fellowship this a.m.? Well, Sam, you see it's like this, you know for years I've been a jack of all trades, but a few months ago I took a course in automotive engineering and now I'm making big money. You're lucky, Bill; where did you learn? Right here in town, Sam, at the

INTERNATIONAL ENGINEERING SCHOOLS
819 View St. — Phone 7889

AUTO ENGINEERING

SEE our special exhibit of apparatus at the City Temple Fair. We are giving three cash prizes, $15, $10, $5, for nearest estimated weight of Ford engine and stand. Call and talk the matter over and see our up-to-date school. Attend a free evening lecture.

THE VICTORIA AUTO ENGINEERING SCHOOL
755 Broughton St.

WANTED—Married couple to take suite and look after small apartment block. 803 Blanshard.

WANTED—Youth about 17, help milk and general farm work. A. J. Christy, Royal Oak P.O.

WINTERBURN'S School for Engineers, marine, stationery, internal-combustion. 521 Central Building, Victoria.

YOUNG man, twenty-one to twenty-five years of age, for clerk in company offering excellent opportunities for promotion. Must be able to operate a typewriter, and one with stenographical experience preferred, but not essential. Apply Box 5159, Colonist.

14 WANTED—FEMALE HELP

AN experienced saleswoman or woman; outside work. Box 5504, Colonist.

BE A BEAUTY SPECIALIST.

HERE'S THE QUICK ROAD TO INDEPENDENCE
OPERATORS IN DEMAND
EARN $50 TO $75 PER WEEK

Learn Marcelling, Shampooing, Manicuring, Facial and Scalp Treatments, Haircutting, etc. We train you by our new, exclusive Practice Method, which gives you actual Professional Practice as well as Theory and Science. START TODAY.

DAY AND EVENING CLASSES
Call or write for Prospectus. Lowest Terms.
VICTORIA HAIRDRESSING COLLEGE
114 Woolworth Bldg.

AUCTION bridge—Two beginners wanted for Tuesday evening class. Phone 5088R.

CLASSES now forming for Civil Service Spring examination. Sprott-Shaw School. Phone 28.

CAPABLE girl, cooking, light housework. Apply Monday, 345 Beechwood. Phone 8178.

EARN $25 weekly, spare time, writing for newspapers, magazines; exp. unnec.; details free. Press Syndicate, 380 St. Louis, Mo.

GIRL for housework, with references; sleep in. Box 5155, Colonist.

HOUSEKEEPER for working man; two girls at school; sleep in. Apply in first place, to Room 8, 1116 Broad Street, 10 a.m. to 12 noon.

HOUSEKEEPER for plain quiet family; good home. State wages, which must be moderate, to Box 5303, Colonist.

LAND girl who can drive car, country home. State experience and wages expected. Box 5558, Colonist.

NOTICE—Free hairdressing Wednesdays; other days half price. Victoria Hairdressing College, 114 Woolworth Bldg.

RELIABLE girl to be useful in home from 10:30 a.m. to 7 p.m.; or live in. State wages, which must be moderate, to Box 5310, Colonist.

RELIABLE girl as mother's help, must be experienced with children, live in. Phone 9527R.

SHAMPOOING, marcelling, paper curling, curling, haircutting, manicuring, at reduced prices. Phone 5590. B.C. School of Hairdressing, second floor, Sayward Bldg.

STENOGRAPHERS' Provincial examination, April. Preparation, day, evening. New Era School. 3888.

VICTORIA Hairdressing College operators in demand. Learn now. 114 Woolworth Building.

WANTED—A girl for light housework. 548 Herbinger Road.

WANTED—Experienced needlewomen, for mending and sewing. Box 5288, Colonist.

WANTED—Experienced waitress. Holley's Restaurant, 832 Fort St.

WANTED—Saleslady for Lace Department. Must be thoroughly experienced. Permanent position. Apply Superintendent's Office, Hudson's Bay Company.

WANTED—Saleslady for Hosiery Department. Must be thoroughly experienced. Apply Superintendent's Office, Hudson's Bay Company.

WANTED—Saleslady for Ready-to-Wear Department. Must be thoroughly experienced. Permanent position. Apply Superintendent's Office, Hudson's Bay Company.

WANTED—Capable general help, $25 per month. Box 5209, Colonist.

WANTED—Cook for hotel near Victoria. Give reference, state wages wanted, in first letter. Box 5169, Colonist.

WANTED—Lady workers living in Oak Bay, Saanich, and Victoria. Apply C.P.C., Box 5274, Colonist.

16 AGENTS WANTED

AGENTS—Sell made-to-measure men's shirts, direct from old-established manufacturers. Liberal commissions and bonuses, easy to earn $8 to $20 per day, working spare or full time. Remarkably big range of samples in book form, easy to handle. Thorough satisfaction guaranteed. We help you to build up profitable made-to-order shirt business. Write for our attractive proposition. Stetson Shirt Co., Dept. 51, 884 Ontario Street West, Montreal.

QUIT ringing doorbells. I have an opportunity for you that's "different." No soliciting, competition or buying. Business everywhere. All money yours. Write E. Wegener, 941 19th, San Diego, Cal.

SALESMAN, calling on hardware and automobile trades on Vancouver Island, who is free to handle good selling line on commission. Apply Box 5230, Colonist.

$—SELL household necessities—greatest imaginable demand, have business of your own; make five dollars up daily; capital or experience unnecessary. B. Gerratson, Brantford, Ont.

$1,800 CASH IN PRIZES. SEE ATLANTIC MILLS CONTEST, PAGE 5.

17 SITUATIONS WANTED—MALE

BAKER (young man) wants work, hot-cross bun week, or day, good worker. Box 5214, Colonist.

ENGINEER, third-class, good all-round machinist, wants work. Phone 1818R.

GOOD carpenter and painter wants jobbing work. Box 5081, Colonist.

MIDDLE-AGED man needs work. Will do anything, clean yards, windows, etc. Telephone C. Smith, 7508.

AUTOMOBILE BUSINESS

THOROUGHLY experienced practical men, all branches, seeks position; garage, car sales, tires, accessories, etc. Box 5805, Colonist.

WORK, by men, near or on site suitable for beekeeping, married, three children; references given. Box 5857, Colonist.

17A PAINTERS AND DECORATORS

ATTENTION! House painting a specialty. Get my prices on painting, kalsomining, paperhanging, glass. No job too small. Phone 5888Y.

DECORATING, Paperhanging, Tinting. First-class work. Moderate prices. Thomas Allen. Phone 9377Y.

INTERIOR and exterior painting. Capitol Painters and Decorators. Work guaranteed. Phones 5808R-7088R.

J. COMBER, Painting, Paperhanging and Kalsomining. Phone 9285L.

WALLPAPER cleaned, all dirt and smoke removed. Phone Russell, 948R.

17C CARPENTERS AND CONTRACTORS

ALTERATIONS—Roofs, repairs, garages and fences built. Phone 8195L. 1707 Lee Avenue.

CARPENTER work, garages, alterations. We crate furniture, all work guaranteed. Phone 7550L1.

CARPENTER, joiner and cabinet maker wants work; 60c hour. Box 5549 Colonist.

IF you want a carpenter, phone Secretary of local union, 917.

Double Service in Want Ads

You can telephone your answers as well as your classified advertisements to The Colonist. Readers are often interested in Want Advertisements that do not carry the names or addresses of advertisers, but a Colonist box number. For the accommodation of those readers who find it inconvenient to write an answer, and to serve the advertiser better, we will take replies to Box Numbers over the telephone.

The Colonist Service is available from 8 a.m. to 10 p.m., excepting Sundays. Phone 11.

17 SITUATIONS WANTED—MALE (Continued)

SMITH, 4751R; store, office fitter, alterations, bungalows, garages, cement drives.

17E GARDENERS

EXPERIENCED English gardener wants work. Flowers, vegetables and lawn renovating a specialty. Phone 7454R.

LAWNS laid down, borders planted, pruning and spraying. Phone 7884L, evening.

18 SITUATIONS WANTED—FEMALE

COMPANION help, educated, experienced plain cooking. Phone 3872R. Advertiser, 708 Lampson.

ENGLISH lady wishing to return to England would act as companion or chaperon on voyage. Box 5517, Colonist.

GIRL desires position in dentist's office, two years' experience. Box 5290, Colonist.

EXPERIENCED woman wants position as manager apartment block. Address Box 4857, Colonist.

LADY help, just disengaged, requires position, at once; excellent cook, highest references, country preferred. Box 5094, Colonist.

WILL make over coats, dresses, etc., into modern useful garments for women and children. Phone 5517L.

UNDERGRADUATE nurse, 31 months' hospital training, wishes position in dentist's office or care of invalid. Box 5275, Colonist.

21 PERSONAL

A GOOD idea! Why not hire a pianist for your next party or dance? Phone 251L.

BEAUTY Salon—Hairdressing. Only experienced operators. With or without appointment. 104 Woolworth Bldg.

ENGLISH family would appreciate clothing for boy, age 13; undergarments and any suits needed badly. Box 5279, Colonist.

FULL of pep!—Ron. Smith's Orchestra open for engagements; two or three-piece. Phone 251L, or write Box 5225, Colonist.

IF H. Dowson, formerly of the Prairies but now believed to be in British Columbia, will write Postoffice Box 54, Station C, Vancouver, he will hear of something to his advantage.

IF your watch does not give satisfaction, bring it to the "Watch Bench," Brown Block, Broad Street. Mainspring, $1; cleaning, $1. Work guaranteed. Opp. Spencer's.

MADAME JOSEPHE, Foot Specialist and Chiropodist, is again at her office, 202 Campbell Bldg. Phone 1929.

MARCELLING and haircutting in your own home by experienced operator. Phone 4091R1.

MARCELLING and haircutting done in your own home or mine. Phone 7835L.

MME. MINNEC, Turkish Baths and Electric Massage, 729 Yates St. Phone 1784.

MARCELLING and haircutting in your home or mine. Phone 5558L.

MUSCLE strapping, face massage, artistic hairdressing. Silhouette Beauty Shoppe, 745 Yates Street. Phone 3887.

MADAME Josephe, Foot Specialist and Chiropodist, is again at her office, 202 Campbell Bldg. Phone 1929.

NOTICE!

Telephone number 0 (fire call only), has been changed to
NUMBER 23
W. G. CAMERON,
Secretary, Victoria Fire Department.

"OUR Wave Stays" Phone 519 for appointment. Beaver Barber Shop, Fernwood.

SAFETY razors resharpened, 35c and 45c per dozen; ebine repaired. 788 Fort St.

SQUABS for invalids. Squabs contain protoplasm, the physical basis of life. Phone 8892R.

"WEAR-EVER" Aluminum Specialties and Combinations (not obtainable in stores). Wm. Imray Gordon, local salesmen (since 1912). Phone 8101 or 8110X. Any day, any time.

$1,800 CASH IN PRIZES. SEE ATLANTIC MILLS CONTEST, PAGE 5.

22 TO EXCHANGE

I HAVE for exchange real estate of all kinds, in all parts of Canada and United States. City houses, from 2-room shacks to mansions on Rockland Avenue, apartment blocks, business blocks, sawmills, Saanich and Island farms, Prairie farms, etc. 4,000 Canadian properties on file. Fifteen years' specializing in exchanging properties in Victoria.

Write full particulars of property you have and what you want to get.

CHARLES F. EAGLES
511 Sayward Block

SAANICH, close in, 19 acres good land. Four-room house. Ideal small dairy proposition. Price $8,000. Trade for city property. Andrews Realty. Phone 2789.

SEVERAL California houses and farms to exchange for Victoria property. What have you to trade? F. F. Biggs, 208 Pemberton Bldg.

WANTED to Exchange—One-tube Western Electric radio for ukulele, mandolin or guitar. Phone 5888R.

23 EDUCATIONAL

B.C. DRAMATIC School—Elocution, public speaking, dramatic expression. Phone 4891R.

CAMDEN House Kindergarten opens April 20. Children aged 3 to 8. Phone 5187X.

CRANLEIGH House School for Boys. Summer term starts April 20. Special room for small beginners. Phone 4408.

JUNIOR pupils desired for drawing tuition; stencilling and painting also taught. Phone 8081R.

SPROTT-SHAW SCHOOL—Affiliated with the Business Educators' Association of Canada. Courses include Commercial, Secretarial, Collegiate, Preparatory, Radiotelegraphy. Day School. Night School. Telephone 28 for prospectus. Jas. H. Beatty, managing director.

SHORTHAND SCHOOL, 1011 Government Street. Business subjects; thorough tuition. E. A. MacMillan, principal. Phone 374.

TUITION, metric, etc., by M.A. medallist. Moderate. J. J. McLoughlin. 8884O.

VICTORIA SCHOOL OF EXPRESSION. Voice Culture, Speech Training, Deportment, Public Speaking, Dramatics, Song Interpretation. Successes 1926: Five medals, eight honors certificates. Expert trained tuition. MRS. WILFRID ORD, 715 Fort Street. Phones 558 and 4818Y.

24 MUSIC

BANJO, MANDOLIN, GUITAR and all stringed instruments taught by W. G. Plowright, 1118 Broad Street. Phone 1855. Res. phone, 1111Y1. Hours, 1 to 8 p.m., except Saturdays.

GLADYS Shrapnel, Violin, Piano (Brussels). 1878 Clive Drive, Oak Bay Ave.

MRS. E. S. Foot, Violin and Piano. Classes. Private lessons. 1419 Douglas St. Phone 8739.

UKULELE AND BANJUKE taught. Success guaranteed. Phone 5016R. Mrs. B. Tully.

24 MUSIC (Continued)

24A PIANO

GWEN Harper, former pupil of Mrs. Gertrude Huntley Green. Pianoforte studio. Phone 1278R.

MRS. E. SEMPLE, teacher of piano. Phones: Res. 2195; studio, 3947.

24B VIOLIN

ERNEST SEMPLE, violinist and teacher. Phones: Studio 3947, and Res. 2195.

24C SINGING

EVA Hart, Singing and Voice Production; $8 monthly. Phone 7785R1.

25 DANCING

ADELINE WHITE, teacher of ballroom dancing. The latest steps. Chamber of Commerce Auditorium. Phone 5878L.

MRS. Roy Lloyd, Teacher of Ballroom Dancing. Junior class, Saturday, 5 p.m. Private lessons. Phone 5888R.

SOCIAL Club. Old-time and modern dances Tuesday evenings. Phone 5988R.

VICTORIA Studio of Dancing. Stocker Building. Miss Farringdon. Phone 5110, after 5.

28 DRESSMAKING

AN experienced dressmaker, work by the day. Phone 3750L.

AN experienced dressmaker, thoroughly reliable. Phone 9813L.

DRESSMAKER, experienced, reliable; reasonable. Phone 5795Y for appointment.

FURS relined, remodelled, repaired; chokers a specialty; moderate charges. Phone 7791L.

LADIES' hats made, stylish and reasonable. Mrs. A. M. Parry. Phone 6871L.

OPENED—School of instruction, dressmaking, cutting, fitting and making garments. Your own material. Phone 9270R (mornings).

TAILORING, dressmaking, furs, by day. Late Gordon's, Ltd. Phone 7549L2.

29 LOST AND FOUND

FOUND—Unstamped letter, addressed Mr. and Mrs. C., Regina, Sask. Sender please phone 5101.

LOST—Dog, on Rockland Ave., answering to name of Queenie. Phone 1293. Reward.

LOST—Between Playhouse and Government Street, grey purse bag. Leslie, 2988 Granite. Phone 5998R.

LOST—Large white setter dog, in vicinity of Parson's Bridge. Reward. Robert Porter & Sons, Limited. Phone 1475.

LOST—Lady's diamond ring. Finder kindly phone 8188Y. Reward.

LOST—Roll of bills, somewhere in town. Finder please notify Box 4861, Colonist.

WILL the person who ran over black cocker spaniel at the corner of Foul Bay Road, Saturday, please phone 7848R?

30 TIMBER

CROWN grant and licensed timber for sale. Cruisers' reports and estimates furnished, with topographical maps. Log brokers. Girdwood & Lewis, Ltd., 117-119 Pemberton Building.

RYAN, McINTOSH, HIBBERSON, BLAIR TIMBER CO., LTD., TIMBER CRUISERS, VALUATORS AND CONSULTING ENGINEERS. Timber for sale in large or small tracts. Crown grant or license, in any part of the Province. 701-709 BELMONT HOUSE, VICTORIA.

31 MONEY TO LOAN

AGREEMENTS for sale and mortgages purchased. Money to loan. Foot & Manzer, Barristers, Bank of Nova Scotia Building, Victoria.

MONEY TO LOAN
ON IMPROVED REAL ESTATE SECURITY AT CURRENT RATE OF INTEREST
SWINERTON & MUSGRAVE, LTD.
640 FORT STREET

MORTGAGE MONEY
On improved city and district property, at lowest rates.
HEISTERMAN, FORMAN & CO.
608 View St. — Phone 55

37 MISCELLANEOUS

ANYTHING in house repairs. Roofs repaired and tarred. Work guaranteed. Estimates free. Phone 7878-8849L.

ALL your trash will bring you cash, such as rags, bottles; also tools, stoves, furniture, or anything else. We call anywhere and pay best prices. Phone 8188.

SAFETY razor blades resharpened. Single edge, 25c; double edge, 35c per dozen. Peden Brothers, 1410 Douglas. Phone 817.

SAWS, all kinds, filed, set, gummed, etc. Phone W. Emery, 1567 Gladstone Ave.

38 TO RENT—MISCELLANEOUS

LARGE garage for rent at 936 North Park St. Phone 1052.

40 FOR SALE—MISCELLANEOUS

40D FURNITURE

A SPECIAL BARGAIN LIST

Mahogany Dining Suites	$189 and $128
Extra good Oak Dining Suite	$129
Oak Dining Sets	$69, $59 and $48
Set of 6 Dining Chairs (as new)	$18
Chesterfield Suite (never used)	$189
Cabinet Gramophone and Records	$49
Player-Piano, Bench and Records	$390

BRITISH FURNITURE MART
745-747 Fort St. — Victoria, B.C.
We make your shopping a pleasure

BARGAIN—Large chest of drawers, in good shape, only $10.50. Oddy's, 1915 Douglas St.

CARPETS, every description, guaranteed clean and sterilized. Largest stock in city. See ours before purchasing. Island Window & Carpet Cleaning Co., 517 Fort Street. Phone 3815.

EX. table, massive oak, split pedestal, like new, $32.50. Island Exchange, 759 Fort Street.

FOR Sale—Enamel crib, with good mattress. Phone 8185L.

FOR Sale—Axminster carpet, 9x12, good condition. Phone 7898L.

FOR Sale—Large leather lounge suitable for boarding house or good sized room. In first-class condition. Phone 887R.

FUMED oak couch and chair, upholstered in solid leather, Jacobean design; snap, $48. Also fumed oak filing cabinet, $27.50. O'Brien's, 817 Fort Street. Phone 7187.

OAK buffet, $30. Phone 4077L1.

REAL leather couch, solid oak frame, A1 order; bargain, $37.50. Island Exchange, 759 Fort Street.

SNAP—Large Chesterfield with loose cushions, just as new, only $80. Oddy's, 1915 Douglas St.

WE. INVALID bedside table, adjustable, perfect order, $9.50. Island Exchange, 759 Fort Street.

WINNIPEG sanitary couch, clean mattress and cover, snap, $9.50. Island Exchange, 759 Fort Street.

WE SELL TO SATISFY
British Furniture Mart — 745-747 Fort St.

40E MUSICAL INSTRUMENTS

A CLARIONET, $10; organ, $25; cornet, $20; Ludwig drum case, $10; violin outfit, $15; flute, $8.50. Hickling, 741 Pandora.

PIANO, table grand, in rosewood case, by Steinway & Sons, New York, a beautiful tone. A real buy, $198. Island Exchange, 759 Fort Street.

40G OFFICE AND STORE EQUIPMENT

FOR THE OFFICE. We have—
A Double Flat-Top Desk, 5x4 feet.
Single Flat-Top Desk, 4 ft. x 3 ft. 6 in.
Bookkeeper's Desk, 5 feet.
Typewriter Desk.
Nest of Letter File Drawers.
Office Tables and Desk Chairs.
Cheap for Quick Sale.

BRITISH FURNITURE MART
745-747 Fort St. — Victoria, B.C.

FIREPROOF office safe, large size, double doors, large flat-top oak desk, 1 small desk, large oak adjustable filing cabinet. Phone 684.

40H NURSERY STOCK, PLANTS, ETC.

FOR Sale—About 1,000 year-old loganberry plants. Phone Gordon Head 46M.

40 FOR SALE—MISCELLANEOUS (Continued)

BLACKBERRIES, Phenomenals, Himalayas, Thornless, hardy roots, 25c. Hollyhocks, foxgloves, peonies, Japanese rose, dahlias, etc. M. N. Rudd, Stall 104, Public Market. Phone 6881.

HAVE 50 real good Holland Gladioli for sale; $5.25, C.O.D. Phone 5849L.

YOUNG gooseberry trees, 10c each, $8 per 100; 5-year plum trees, $1 each. Phone 5519R.

40K BICYCLES AND MOTORCYCLES

FOR Sale—Ladies' bicycle, $15. Phone 7495R5.

FOR Sale—Boy's 3-speed bicycle, $35.50. Phone 5882L.

FOR Sale or Trade—3 gents', 1 girl's bicycle. What offers? Phone 4107R3.

GOOD rebuilt cycles, $15 to $35, at Harris & Smith, the old reliable shop, 1520 Broad St.

IT pays to ride—Get a Perfect bicycle. Sold on terms, $8 monthly. Pedse Brothers, 1410 Douglas. Phone 817.

RIDE an Indian this Summer—Easy riding; clean, reliable and safe. Four models to choose from. See us. R. Shanks & Sons, 919 Fort Street.

40L STOVES AND RANGES

ELECTRIC range, $10. 3451 Beresford St., Oak Bay.

FOR Sale—Three-oven cooking range. Can be seen at James Bay Hotel. Price $25. Wise & Co., Ltd., Pemberton Bldg.

MOVING? Phone 5188 or 1926. We disconnect and connect your range. Carter's Stove Store, 535 Fort St.

RANGES and gas stoves, repairs and connections. Brown's Stove Store, 1055 Fort St.

SIX-HOLE range, "Canada's Ideal," excellent condition. Apply 1525 North Dairy Road.

SIX-hole Monarch range, with waterfront, $50. Southall's Stove Store, 752 Fort Street.

SHAMROCK Fawcett range, in first-class shape, $30; also wardrobe. 7904L.

SOUTHALL Stove Store, 755 Fort Street. Monarch and Majestic ranges, slightly used, polished tops. We install. If it's your range, see us.

THREE good rebuilt ranges. Bargains. B.C. Hardware, 718 Fort Street.

40X MISCELLANEOUS

PEMBINA PEERLESS COAL

Smokeless, sootless, gasless, free from clinkers, burns 24 hours without replenishing.

POULTRYMEN

From Sooke to Comox use this coal exclusively in preference to Welsh or Pennsylvania anthracite or briquettes. For convincing references phone 586. Immediate delivery of lump, egg or nut.

F. T. TAPSCOTT
Sole Distributor for Vancouver Island

AN exquisite doll's house, S.C. with it, large, bright room, wide balcony, roof garden, sunroom, flagstaff, etc., suitable for kindergarten or solarium. Phone 5088R.

ALWAYS lots of used building material. Phone Geo. Dodd, 6577L.

ALL makes sewing machine motors repaired. 718 Yates. Phone 685.

BARRELS, fermenting tubs, wine kegs, jardinieres, palm tubs, water tanks, churns, washing machines, well cribs, silos, ice cream tubs, etc., made and repaired. Wilkinson Cooperage, 241 Gorge Road, and City Market.

BOOKS! Books! Books! Thousands to select from at British Furniture Mart, 745-747 Fort Street.

BABY Carriage Works, 843 Fort Street, Phone 4816R. English buggies from $30. Best selection in town. We make and repair.

BIG sale of used tires now on at the International Tire Service, 919 View St. Phone 7858.

CAMERA—Auto Graflex, F.4.5 Tessar lens, revolving back, case and accessories, complete, as good as new, $85. A. H. Maynard, 754 Yates.

CAR owners—Save dollars by getting your tires from the International Tire Service, 919 View St. Phone 7858. New and used tires.

CARPENTER'S and mechanic's tools, auto rug, raincape. Snap. 440 Gorge Rd.

A MULTIGRAPH equipment, bargain for $175 cash, or $200 on terms to responsible party. There is double the amount of type that usually comes with new machine, making it possible to do two-page work. Apply 34 Winch Bldg., City.

ALL black soil and manure, delivered. Phone 148. 1844 King's Road. R. Vye.

DICK mimeograph machines—the most satisfactory in the world. Sole Victoria and Southern Vancouver Island agents at 34 Winch Bldg. Don't buy a mimeograph until you've seen the Dick. Literature and samples of work sent on request. Phone 1815.

EVINRUDE engine, all complete, in perfect running order; cheap for cash. Box 5137, Colonist.

FRENCH Tourist glass, prism lenses, compact and powerful, like new, leather case and strap, $21. Steel fireproof medium size office safe, good condition, $30. Box 5516, Colonist.

FOR Sale—Baby buggy, cream wicker, Whitney, reversible body, with cover. Complete, $20. 5744R.

FOR Sale—Rifle, .22 cal., ref., $15; rifle, .25 Special Win., $17.50; shotgun, D.B., 12-gauge, $18.50; prism glasses, $13.50; marine telescope, $7.50; solid leather suitcase, $3.50; first-class baby buggy, $18.50; outer tires (new), $1.50; boy's bicycle, $11.75; gent's Massey bicycle, $18.75; gold-filled spectacles, $1.75; late style shell-rimmed glasses, $3.75.

AARONSON'S SECOND-HAND STORE
881 Johnson St. — Phone 755

FOR Sale—459 amp. hr. 8 V. Edison storage battery, A1 condition, fully charged, $45. Box 5048, Colonist.

FOR Sale—Singer hand sewing machine. Cheap for cash. Phone 8727X.

FOR Sale—Electric washing machine, condition as new, $90. Phone 5279X.

FOR Sale—5 volumes of "History of the War," illustrated, by The London Times. Phone 5558Y.

FOR Sale—Quantity of wire for berrying. Apply Victoria Junk Agency. Phone 1336.

FOR Sale—Remington portable typewriter, almost new. Phone 1878 or 4889L.

GARAGE, sectional, portable, 12x18, near boathouse, Oak Bay, available end of April. Phone 5877L5, mornings or evenings.

GOOD piano, Victrola, golf clubs, linoleum, roses, bulbs, flowering shrubs. Box 5988, Colonist.

G. COOPER, Plumber, 1011 Hillside. Bathroom set, new fixtures, $85. Phone 5178.

Established 1908

"Advertising is to business as steam is to machinery"

AN APPEAL TO WOMEN

Almost $1,500,000 was spent by Canadian homes in United States canned goods last year. Who received the biggest benefit from such an expenditure? Practically ALL of the canned goods you need are made in Canada. Start now. demand Canadian goods.

NEWTON ADVERTISING AGENCY
Advertisement Writers and Advertising Contractors
Multigraph and Mimeograph Circular Letters and Postcards. Addressing. Mailing. Rates Quoted on Local, Dominion and Foreign Publications
Suite 34, Winch Bldg. — Phone 1915

40 FOR SALE—MISCELLANEOUS (Continued)

GREY wicker baby carriage, in good condition. Phone 5187X.

MALLEABLE steel range, $1 per week. Phone 4889. 718 Pandora, removed from 1424 Douglas Street.

MILLWOOD, all fir, $4 per cord, delivered C.O.D. Phone 6848L or Belmont 1.

NEW auto knitter, with winder, for sale, cheap. Apply 3759 Scott Street.

NEW well-made wheelbarrows, $3.50, delivered in city; also some second-hand barrows from $1.50 up, good strong shoe laces, 7 pairs for 25c; roofing paper, 1-ply $1.75, 2-ply $2, 3-ply $2.25; new toilet seats, golden oak finish, $3.50 complete; large refrigerator, suitable for hotel or restaurant; new and second-hand garden tools at lowest prices, all kinds of bottles and jars for homebrew, etc., from 15c dozen up, chaff-cutters, bone grinders, pulleys, shafting, and engines. You have something you can't use, we have something you can. Let's swap. Veteran Trading, 595 Johnson Street. Phone 5821.

PIANO for rent. 718 Yates. Phone 685.

PREMIER vacuum cleaner, little used; house linen, Oriental curtains and covers, thick English matting; part large dinner service, Derby coloring, clothes wringer, and other useful articles. Reasonable, to make room. Phone 9549R, mornings and evenings. No dealers.

STRAWBERRY plants, $5 per 1,000. Marshalls, Magoons, Paxton. We have no weevil on our place. Shellybrook Farm, Parksville, B.C.

SPECIAL belts for loggers or men doing heavy lifting, obesity, kidney trouble, hernia, etc. Mrs. Rutherfurd, surgical belt maker, 414 Menzies Street. Phone 338R.

SIX used Singer machines, greatly reduced prices. 718 Yates.

USED lumber, suitable for garages, fencing, sheds, etc. Call at 534 View St.

WINCHESTER, .32 Special, has peep-sight, in good condition, and cheap. Phone 3182Y.

4 30x3½ CORDS, with tubes, run one week. Tires $7.50, tubes $1.50 each. Box 5135, Colonist.

3 POUNDS of Scotch or Budweiser malt, ¼ lb. hops, 5 lb. Demerara sugar, 1 yeast cake—all for $1, delivered anywhere. Hill's Grocery. Phone 5784.

41 FARM PRODUCE

CERTIFIED seed potatoes. For particulars apply Victoria (B.C.) Potato Growers' Association, George Spencer, Saanichton, P.O., V.I.

46 WANTED MISCELLANEOUS

ANTIQUE and modern furniture, old silver, china, glass, Sheffield plate, pictures, old coins, stamps and stamp collections. We pay best prices. O'Brien's, 817 Fort St. Phone 7187.

A CARPENTER'S bench and garden roller. Phone 9175.

ABSOLUTELY best prices paid for gents' discarded suits, boots, underwear, antique silver, china, etc. Mrs. Jewitt, 851 Fort Street. Phone 2164.

ABSOLUTELY HIGHEST PRICES PAID for rags, bottles, tools, stoves, furniture, or anything you wish to dispose of. We call anywhere, any time. Phone 8188.

ABSOLUTELY best cash prices paid for ladies', gentlemen's and children's good class DISCARDED CLOTHING. Phone 2888, or call Mrs. Wardale, 1885 Douglas St.

BEST prices paid for good class furniture, carpets, ranges, silverware and glassware. Phone 5888.

DON'T hesitate—Phone 8408 if you have any furniture you wish to dispose of. Our representative will call and offer current prices. Island Exchange, 759 Fort St.

NOTICE TO BUILDERS!

FREE dump for clean clay or gravel, N.E. corner Queen's and Douglas. Phone 595.

HIGHEST cash prices paid for old gold, silver, antique jewelry, silverware, diamonds, etc. J. Rose, 1913 Government Street.

PHONE 401 — We buy good discarded clothing, household linens, china, silverware, jewelry. Best prices paid. We call. Shaw & Co., 788 Fort Street.

PHONE 8188—WE PAY BEST PRICES for bottles, rags, tools, stoves, furniture, or anything else you wish to dispose of. We call anywhere, any time. Try us.

RAGS, bottles, sacks, old clothes, junk, etc.; basements cleaned. Phone 5078.

SURVEYOR'S transit and level wanted by standard maker. Must be in good condition. Give price and full particulars. Box 5395, Colonist.

VICTORIA JUNK AGENCY CO.
We Buy Junk
1515 Wharf Street — Phone 1336

WANTED—Electric range. Give price and full particulars. Box 5159, Colonist.

WANTED—Underwood typewriter; good condition. Box 5175, Colonist.

WANTED—White fox skin to make coat collar. Cheap for cash. Box G.O.M., Colonist.

WANTED, steel office safes, any size. Island Exchange, 759 Fort Street.

WANTED—Furniture for dining-room, bedroom, parlor, or separate pieces; carpets, etc. Box 4088, Colonist.

WE buy for cash or exchange for new goods, old gold jewelry, solid silverware and diamonds. Apply W. H. Wilkerson, Jeweler, 1510 Douglas.

WANTED—Old bicycles and parts. 581 Johnson Street. Phone 755.

WE buy used tents. Don't mind few holes. J. Corrie, 589 Johnson St.

GESCHEIT FUR CO., LTD.
187 CORDOVA Street W., Vancouver, B.C. Highest prices paid for all kinds of raw furs. We specialize in all kinds of rabbit skins.

47 ROOM AND BOARD

A CHARMING Summer home, near sea, car and golf links, good locality, home cooking. Special rate given to two friends or married couple. Phone 4845L.

ABERDEEN Hotel, 881 McClure—Transient and residential, central. Well heated, running water in rooms. Reasonable rates. Tel. 1010O.

AT 845 Princess—Board residence, central; moderate; tennis court. Phone 4085.

CLEAN, comfortable rooms, close in, board optional. Kempton, 635 Michigan. Phone 5088.

BELVEDERE Sooke Harbor Hotel. Country appeals to sportsmen, fishermen, historian, geologist, artist, mountaineer, or seeker after rest and recreation. Twenty-one miles from Victoria. Reached by C.N.R. motor coach or automobile. Special Winter rates. Under new ownership and management. Messrs. Robillard Bros.

"KILMORLEY" Residence and Board. Good home cooking; close in. 536 Superior St.

ROOM, with good board, for two girls, $25 month. 177 Joseph Street.

ROOM, board optional, for lady or two girl friends in nice quiet home in Oak Bay, near car line and sea. Box 5298, Colonist.

THREE furnished rooms, board, gentlemen or ladies; private. Phone 3772R.

TWO large well-furnished rooms, board optional, private family, garage. Phone 7897R.

1080 SOUTHGATE—Select room and board, close to car, city. Phone 3878L.

49 FURNISHED ROOMS TO RENT

CECIL HOTEL
1882 BLANSHARD STREET

BRIGHT, comfortable modern rooms at reasonable rates. Phone 1515O.

COMFORTABLE bed-sitting-room, $5 per month; board if desired. Phone 4078R.

COMFORTABLE room, suit business man; steam heat, phone, bath. 881 Fort St.

COSY rooms. Housekeeping rooms, suites; modern, central, elevator. Alta Hotel, 710 Fort St. Phone 81.

DEVONSHIRE House. Ladies' residence, light housekeeping. 715 Fort Street.

FURNISHED or unfurnished rooms, board optional, tennis. 1024 McClure. Phone 1050X.

FRONT room, furnished, suitable for one or two gentlemen. Apply Phone 9385R.

GENTLEMAN leaving city recommends his comfortable room with quiet family. Low rent. Very central. Box 5188, Colonist.

HOTEL BRUNSWICK—Under new management. Clean, comfortable rooms, $3 week and up; housekeeping rooms. Douglas and Yates. Phone 6074.

NICE airy rooms, overlooking Beacon Hill Park, easy walking distance to town; breakfast if desired. 986 Heywood Avenue. Phone 5190X.

A Mart for Busy Readers--House and Business Property for Sale and Exchange

51 HOUSEKEEPING ROOMS TO RENT

APPLY 244 Dallas Road—Ground floor suite, well furnished, sea view.

AT 1200 Yates Street—Nicely furnished housekeeping room to let; gas. Phone 2656R.

BEVERLEY Hotel-Apartments, 784 Yates Street. Our warm, unfurnished or furnished housekeeping and bedrooms will suit you. Light, heat, hot water, elevator, gas. Jas. A. Griffith, mgr. Phone 6583.

BLACKPOOL LODGE—Mrs. Potter, 512 Dallas, facing sea. Comfortable, reasonable.

BRIGHTON Lodge—Newly fitted. Phone 6567L. Mrs. Whitby, 1142 Rockland Avenue.

CLEAN furnished housekeeping rooms, [illegible] 1030 Hillside Ave. [illegible]

DELHI HOTEL—Housekeeping and single rooms. 617 Yates Street. Mrs. Shelton.

FURNISHED housekeeping rooms from $5.66 week; gas. 784 Humboldt.

PRIVATE home near Glenshiel Hotel offers nice housekeeping room to lady; home comforts; reasonable. Box 6162, Colonist.

51A FURNISHED

FURNISHED rooms, also housekeeping rooms for rent. Apply 1367 Johnson. Phone 6564L.

53 FLATS AND APARTMENTS TO RENT

AT Normandie Apts., cor. Cook and Balmoral—Furnished suites.

AT Mount Edwards, Vancouver Street—Furnished flat for rent. Phone 2342.

A 4-ROOMED furnished or unfurnished self-contained suite, hot water, gas, garage. Grira Apartments. Phone 878.

A 5-ROOMED apartment, all large, sunny rooms, fireplaces, kitchen and bathroom, $40. Also a 3-roomed apartment, large, sunny rooms, bathroom, gas, $30. Phone 5178X.

AT Leland Apartments, 2612 Douglas St.—Furnished and unfurnished 3-roomed suites.

A TWO-ROOM modern furnished suite, close in, good locality. Phone 4708L.

APPLY now for coming vacancy. Stanley Apartments, Linden Avenue.

AT LeRoy Apartments—Furnished and unfurnished suites. Apply first, 906½ Government.

A 6-ROOM furnished self-contained apartment, $30. 1331 Pandora Ave. Phone 4703L or 1441Y.

BELLEVUE Court, Oak Bay. Victoria's finest furnished apartments; near beach, car line and golf links. Two rooms, with bath and electric kitchenette. Unequalled for temporary or permanent residence. Phone 5750.

BEACON Hill Apts., 431 Vancouver—Furnished suite, bright, attractive, every convenience; near Beacon Hill Park.

BELWIL Apartments—Cosy two, three and single-room suites; moderate. Phone 2684O.

CARLTON Apts., 711 Pandora—Suites, furnished or unfurnished; housekeeping rooms. Transients.

CYN-DO-MYR. Largest and best furnished apartments in the city. Separate entrance; garage. 423 Michigan. Phone 7052L.

CORAL Court, 464 Simcoe—Furnished or unfurnished suite; garage. Phone 6234.

COMPLETELY furnished flat; garage; steam heat. Mt. Douglas Apts. Phone 579.

COMFORTABLY furnished upper flat, private house; adults. Apply 1147 Fort Street.

CLEAN, sunny, homelike, furnished flat, 3 rooms, ground floor, close in; gas, bath; reasonable. Phone 4413L.

FURNISHED cosy or unfurnished flat, $20 and $23; garden, garage. 440 Gorge Rd.

FAIRFIELD district, furnished suite, fully modern, near car. Phone 6526L.

FOR Rent—One three and one four-roomed flat, centrally located. Alfred Carmichael & Company, Ltd., 1510 Broad Street.

MANITOBA HOTEL—Furnished housekeeping suite; free gas.

ROCKLAND Court, corner Rockland Ave. and St. Charles, Victoria's finest unfurnished self-contained apartments, planned on the latest Californian lines. Extensive grounds, tennis courts, and unrivalled views. Phone 6128R.

ST. HELEN'S, 666 Courtney Street (opposite Cathedral) — Housekeeping rooms and apartments. Rooms for transients. Phone 6881O.

TO Sublet—Furnished modern bungalow apartment; rent reasonable. Phone 1760Y.

THE KENSINGTON, 619½ Pandora Ave. Suite for rent. Phone 2406O. Adults only.

TWO-room suite in Glengarry Apts. L. M. Rosevear, 614 Union Bldg. Phone 2300.

"THE Grange," 680 Linden Ave.—Bright furnished apartments. Phone 6183.

THREE ROOM furnished suite, two beds, private bath. 602 Henshard.

1110 NORTH Park, 3 rooms, ground floor; low rental. Phone 2213L.

55 FURNISHED HOUSES TO RENT

NORTH QUADRA

8 ROOMS, fully furnished........$60.00
4 ROOMS, fully furnished........$26.00
7 ROOMS, ½ acre lot in fruit trees........$12.00

J. N. HOLLAND
203 Pemberton Blk. Victoria, B.C.

A FURNISHED house, 6 rooms, fully modern, close to beach and car, Foul Bay. Phone 3158L.

A FURNISHED house, every convenience, large sunny rooms, best locality. Possession at once. Phone 4816X.

BUNGALOW, good locality, Summer or longer, adults, $40. Phone 5802R.

COMPLETELY furnished, piano, suit two adults near sea and business. Telephone 7893R.

COMPLETELY furnished modern six room semi-bungalow, on Foul Bay Road, south of Avenue; garage; rent $66. Phone 1460.

CADBORO BAY—6-room, furnished, $40 (April and May only). Foul Bay, 4-room cottage, furnished, $20 month. Fell Street, 7 rooms, furnished, $50. Hollywood, 2 rooms, furnished. St. Andrew's, 6 rooms, furnished, $60.

BEACH DRIVE, 3 rooms, bath, unfurnished; waterfront; including water, $22.50. Belmont, 5 rooms, unfurnished, $22.60. Ocean View, 4 rooms and bath, unfurnished, with 1½ acres, $22. R. G. Christy & Co., Ltd., 623 Fort Street.

ESQUIMALT—To rent, furnished three-roomed cottage, pantry, bathroom. Phone 7665L1.

FULLY FURNISHED 5-ROOM FLAT, close to good hotel, gas stove, coal stove; continuous hot water, $30 per month, immediate possession.
6 ROOM BUNGALOW, fully furnished; furnace; garage, $60 per month.
8 ROOM HOUSE, fully furnished, immediate possession, $60 per month.
WE ALSO HAVE SEVERAL OTHER HOUSES
B.C. BOND CORPORATION, LTD.
1200 Government St. Phones 248-643

FOUL Bay—Desirable five-room bungalow, available April 10. Apply 444 Eareman Street.

FOUR-ROOM modern cottage, sun porch, garage; near beach; adults. Reasonable rent. Take No. 3 car. 1026 Dallas Road.

FULLY furnished 5-room house, Fairfield, $75 per month. Gillespie, Hart & Todd, 611 Fort. Phones 2040 and 2140.

FOUR-room well-furnished bungalow on car line near Gorge. Apply 322 Agnes Street.

FOUR-roomed modern bungalow, facing Foul Bay. 1557 Crescent Road.

FOUL BAY—Desirable 3-room bungalow, available April 10th. Apply 444 Foreman Street.

FURNISHED home in the Gorge District, containing three bedrooms, two sleeping porches, bathroom, large living-room, kitchen, also sunroom; garage, chicken house; near to the Gorge, school and street car. Phone 7437X2.

FURNISHED 2-room cottage, sheltered, sunny, quiet, free water, woodshed (suit man and wife); near sea, shops and park. Fairfield. L. U. Conyers & Co., 563 Fort Street.

55 FURNISHED HOUSES TO RENT (Continued)

HOUSES, furnished and unfurnished, for rent or for sale, on easy terms. Fred M. Russell, 113 Pemberton Bldg. Phone 4628.

NEAR St. Margaret's School—Bungalow, 5 bedrooms, 6 living-rooms; no linen. C. S. Merchant, 111 Pemberton Bldg. Phone 2874.

NICELY furnished four-room bungalow, $20 monthly, 2507 Richmond Road; immediate occupation. Phone 3820R or 2386L.

OAK Bay residence, 6 rooms, comfortably furnished, every modern convenience. Very reasonable rent. Immediate possession. Swinerton & Musgrave, Ltd., 640 Fort Street.

OAK BAY—Client instructs us to obtain a YEAR'S LEASE on fully furnished home, conveniently situated, near schools and cars; 4 bedrooms, garage; $50 per month.
VICTORIA REALTY CO.
816 View Street Phone 2022

SPLENDID semi-bungalow on Dallas Rd., excellent location and condition, $85. Four-room bungalow, Oak Bay, unexcelled view, hot water heating, good condition, $46. Fairfield bungalow, four rooms, close to Dallas Road, good condition, $30. Five-room bungalow, North Quadra district, good condition, $36. Two-room shack, Gorge Road, $10.
L. M. ROSEVEAR
Phone 2300 212 Union Bldg.

ST. Andrew's, 7 rooms, $60; Pemberton Road, 6 rooms, modern, $72. Phone Mr. Harris, 622.

SHAWNIGAN Lake waterfront—Two four-room cottages, furnished, $35 month rent each; or for sale. Box 2270, Colonist.

TEN rooms, on Gorge waterfront; garage. Apply Beaumont Boggs & Co., Ltd., 620 Broughton Street, Victoria, B.C.

TO Rent—4-room furnished cottage, with garage, $12. Charles F. Eagles, 211 Sayward Block.

TO Rent—Furnished house, 6 rooms, Foul Bay Road; $80 per month. Arthur E. Haynes, Limited, 726 Fort Street, Victoria, B.C.

THREE rooms, modern, Foul Bay, ideal for Summer. Phone 2746. 1205 Crescent Road.

WELL-FURNISHED upper half duplex house, in charming garden, with beach frontage; wonderful Mt. Baker view; large living-room, open fireplace; sun porch, two bedrooms, kitchen, electric range, bathroom, ample closets. 1725 Beach Drive. Phone 3202L.

6 ROOM dwelling and garage, Monterey Avenue, Oak Bay; immediate possession. Rent $60 per month. Apply Beaumont Boggs & Co., 620 Broughton Street, Victoria, B.C.

6 ROOMS, good location, garage; 1st April. No small children. $75. Phone 1513.

4 ROOMS, bathroom, pantry, scullery. Rent $36. Apply 161 Moss St. Phone 6752R.

56 UNFURNISHED HOUSES TO RENT

PEMBERTON & SON

NEWPORT AVE., overlooking sea—Eight rooms, four bedrooms $63.00
CLARENCE ST., James Bay—House of nine rooms, hot water heating; large grounds $40.00
GOVERNMENT ST.—Modern house of eight rooms $30.00
ARM ST. (Burleith)—Modern house of seven rooms, three bedrooms; good condition $30.00
625 Fort St. Victoria, B.C. Phone 388.

1163 Johnson Street, 5 rooms, possession April 30 ...... $12.20
616 Catherine Street, 4 rooms; possession April 21 ...... 12.00
1724 Haultain Street, 3 rooms 62.50
2275 Prior Street, 6 rooms 66.20
2662 Rose Street, 6 rooms 16.30
204 Wilson Street, 3 rooms 26.00
1602 Chandler Avenue, 7 rooms 60.00
870 Phoenix Street, 3 rooms 16.30
125 Battleford Avenue, 4 rooms 10.00
643 St. John Street, 6 rooms 25.00
2216 Beach Drive, 8 rooms 40.00
2460 Dalhousie Street, 8 rooms 30.00
1738 Leighton Road, 3 rooms 27.50
622 Ellice Street, 4 rooms 11.30
320 Dunedin Street, 3 rooms 23.60
P. R. BROWN & SONS, LTD.
1112 Broad Street Phone 1076

BY the sea, close to Victoria Golf Links, 6-roomed bungalow, 6 open fireplaces. Miss Payne, Goatlands, Sidney.

CLOSE in, seven rooms, compact, fully modern, good condition and locality, clean, gas. Vacant May 1. Phone 1642R.

CLEAN 4-roomed modern bungalow, with basement, close to sea; moderate rent; garage available. 1816 Crescent Road.

CLOSE-IN houses, in first-class condition. J. I. Seabrook, 206 St. John Street. Phone 1410R.

DESIRABLE eight-room modern dwelling, 410 Wilson Street; immediate possession; rent $20 month, including garage. Phone 1260.

FULLY modern six-room house, furnace, tubs, and garage; 1016 Earle St.; $30. Phone Owner for key, 281R.

FOR Rent—House, 7 rooms, 1607 Fell St.; house, 6 rooms, 1646 Oak Bay Ave., opposite Chamberlain St.; all latest improvements. Apply phone 5162L.

FIVE-ROOM bungalow, Fairfield, unfurnished. Phone 4246L, Monday, or call at 1161 Chapman Street, before 6 p.m.

SMALL cottage, 656 Head Street. Apply Royal Trust Co., Belmont House.

GOOD bungalow, in best of condition, well located on Vining Street; immediate possession; $30. Six-room house, close in on Bay Street, $12. L. M. Rosevear, 612 Union Bldg. Phone 620o

OAK BAY—High-class well-furnished residence, 7 rooms, modern, $85. North Douglas, 3 rooms, modern, basement, $25. Hagshawe & Co.

OSCAR Street, Fairfield, five-room bungalow, $66.20. A. A. Mebarey, 406 Sayward Building. Phone 5305.

SEVERAL houses and bungalows, also flats, furnished and unfurnished. Full particulars, apply office, E. E. Heath, 626 Yates St.

TO rent, immediate possession, 6-room bungalow, Arm Street, Victoria West; $25 monthly. J. Greenwood, 1326 Government St.

TO Let—Attractive, close in, hot water heated, eight-room dwelling, $30. Immediate possession. Heisterman, Forman & Co. Phone 55

TO Let—4-room house, 2642 Grahame Street. Phone 7128R.

TO Rent—6-room house on Princess Avenue, $17.60; immediate possession. Charles F. Eagles, 211 Sayward Block.

3 ROOM bungalow, in Gorge district, garage and chicken coops. Apply Telephone 7423R1.

4-ROOMED cottage, $10, 446 Obed Avenue, Gorge. Phone 5063R.

1720 FIRST Street, 4 rooms, $20; 1629 Fort Street, 3 rooms, $25; 1156 Pandora Avenue, 4 rooms, $15; 1020 Johnson Street, 6 rooms, $10.60; 1210 Richardson Street, 9 rooms (garage), $45; 227 Robertson Street, 7 rooms, $25; 1604 Leighton Road, 6 rooms (garage), $22.50; 2045 Oak Bay Avenue, 6 rooms, $13; 649 Foul Bay Road, 6 rooms, $30; 1725 Oak Bay Avenue, 8 rooms (garage), $40; 842 Manor Road, 16 rooms (garage), $70; 1027 Fort Street, 7 rooms (garage), $22; 315 View Street, 8 rooms, $21; 1025 Yates Street, 6 rooms, $26; 404 Oswego Street, 8 rooms, $21. H. G. Dalby & Co., 654 View Street, opp. Spencer's.

6 ROOM house, in good condition, one block from car, rent $20, electric fixtures, window shades, stair carpet and linoleum. Phone 734

6 ROOM dwelling, Berwick Street, immediate possession; rent $22 per month. Apply Beaumont Boggs, 620 Broughton St., Victoria.

6 ROOM dwelling, 123 Michigan Street. Rent $20 per month. Apply Beaumont Boggs & Co., 620 Broughton Street, Victoria, B.C.

121 ROBERTSON St., charming 5-room bungalow, with a marine view; garage; $20 per month. 2642 Blackwood St., attractive 6-room bungalow, garage, $27 per month. Andrews Realty. Phone 2720.

1445 FORT Street, 8-roomed modern house, just redecorated. Will give special terms to good tenant. R. G. Christy & Co., Ltd., 621 Fort Street.

57 WANTED TO RENT—FURNISHED HOUSES

SUMMER home—Required for July, fully furnished house, near Cadboro Bay or neighborhood; first-class tenant. Also general listings from persons willing to rent their houses during the Summer months. Brett & Ker, Limited, phone 132.

WELL-FURNISHED house wanted for 6 months, in good locality, by responsible tenant. Brett & Ker, Limited, phone 132.

WANTED—Furnished 6 or 7 room house, Oak Bay, from May. Box 3236, Colonist.

57 WANTED TO RENT—FURNISHED HOUSES (Continued)

WELL-furnished home in select residential locality, for four or five months, by small adult family of character and responsibility; place with two baths and double garage preferred; replies confidential. Address Box 3623, Colonist.

WANTED to rent, from June 20 to July 17, Summer cottage near beach within ten miles of city; furnished, 4 beds (will supply own bed linen and towels). Will pay good rent for nice place. W. E. Wright, 861 Water St., Vancouver, B.C.

58 WANTED TO RENT—UNFURNISHED HOUSES

WANTED—Unfurnished house, 6 or 7 rooms, in Fairfield. Phone 7025.

3-ROOMED house with option of buying. Box 6187, Colonist.

61 SUMMER RESORTS

WANTED to rent, small cottage, either Patricia Bay or Brentwood, June, July, August. Phone 4203L, or Box 6138, Colonist.

61A COTTAGES AND CAMPSITES

A DELIGHTFUL lakeside Summer bungalow, 3 rooms; 8 miles from Victoria. Boathouse on 60-acre lake, of which lessees will have sole use. An ideal Summer home. Reasonable rental.
PEMBERTON & SON
Victoria, B.C. Phone 688

$1600—FOR Quick Sale—A three-roomed cottage, completely furnished, at Deep Cove. Fine beach.
SPARLING
At Deep Cove Tel. Sidney 102T

63 POULTRY AND LIVESTOCK

63A POULTRY AND SUPPLIES

BEST prices paid for poultry. Seaview Poultry Farm, 432 Dallas Road. Phone 6330.

FOR Sale—Broody hen. Phone 7461L1.

HATCHING EGGS

BARCLAY'S Solly strain S.C. W. Leghorns—Book your orders for chicks from selected 2 and 6-year hens mated with 240-egg cockerels. Prices: $20 per 100, April; $17.30, May; $13, late May; $13, June, delivered within 60 miles of Victoria. Eight-weeks pullets from $1.25 each to 60c each, according to hatching date. Discount for large lots. Write for price list and particulars to T. Barclay, Crosstracks Farm, R.M.D. 1, Victoria, B.C.

BUY your hatching eggs, various breeds, $1 per setting. Seaview Poultry Farm, 432 Dallas Rd., or Public Market. Ph. 6560.

FOR Sale—Baby chicks and setting eggs, White Wyandottes. Phone 6076.

FOR Sale—Hatching eggs, Black Minorcas and Rhode Island Reds of quality, $1.50 setting. 322 Oliver Street, Oak Bay. Phone 7404Y1.

HATCHING eggs, R.I. Reds, $1.25 setting. Corner Woodley and Richmond.

HATCHING eggs for sale, ducks, Rocks, Reds, Wyandottes and Leghorns. Cash paid for all kinds of poultry. Victoria Poultry Exchange. H. W. Bentley, 1206 Ryan Street. Phone 2348X.

HATCHING eggs, Partridge and White Wyandotte, Barred Rock, single and rose comb R.I.R., dark Cornish game. 687 Old Esquimalt Road.

JOHN STEWART, Elk Lake Poultry Farm, Royal Oak, also Public Market. Hatching eggs, Barred Rock, White Wyandotte and Leghorn, $1 doz., $7 100. Also baby chicks.

LANG'S noted pedigree New Zealand White Leghorn, large hatching eggs. Phone 3622L1.

PARTRIDGE and White Wyandotte, Barred Rock, Single and Rose Comb R.I.R., Dark Cornish Game. 387 Old Esquimalt Road. Phone 4767R.

SETTINGS Buff Orpington, $1.25; White Leghorns, $1; very fertile. Dunn, phone 6312R.

SIX weeks pullets, baby chicks, hatching eggs, White Leghorn, trapnested stock. Byng, Savannah Poultry Ranch. Phone 2745Y1.

63B HORSES

FOR Sale—Good saddle mare, gentle; price $100. Box 4222, Colonist.

FOR Sale—Young horse, coming 4 years, 14 hundredweight. Also Up-to-Date seed potatoes. W. D. Michell. Phone Keating 16F.

FOR Sale—Two horses, about 1,100 pounds, excellent workers, single or double; $40 each. Pinder, Carey Road, near McKenzie School.

SHETLAND pony team, prize winners; harness, buggy, single or double; cost $400; handsome outfit for advertising; snap. Mr. Dilly, Sooke.

SADDLE and harness horses bought, sold, boarded; good care, reasonable rates. Dalhousie Stables, Willows.

63C CATTLE

CALVES and beef cattle wanted. A. Hawthorne, Public Market. Phone 4276R1.

FOR Sale—Fresh grade Holstein cow, very good milker. Matthews, Cedar Hill Road, opposite Pear Street, Mount Tolmie.

GOOD Jersey-Guernsey cow, fresh in. Phone 1781R2.

SALE—2 good Jersey cows, fresh 6 days. J. Hodges, 3331 Oak Street, Cloverdale.

63E GOATS

FOR Sale—Hornless Saanen goat, milking; due to freshen in May; $20. Phone 2864R.

GOAT, recently freshened for first time; quiet. 1023 Woolaston St., Esquimalt.

63F DOGS

ENGLISH setter, bitch, cheap for quick sale. 1012 Pandora, or Phone 6062Y.

FOR Sale—5 Gordon setter pups, six months old, best of breed. Phone Colquitz 31M.

STUD service wanted to English setter dog, registered C.K.C. State breeding and cash fee asked. Box 3206, Colonist.

63H RABBITS

FOR Sale, cheap—Himalayan rabbits, with cage. Phone 3151L.

NEW Zealand Reds, buck, doe and 6 young, 2 months old. Apply 1438 Vining Street, Monday.

63X MISCELLANEOUS

FOR Sale—Young roller singers, $6 each; hens 60c each. Phone 6147L.

YOUNG pigs for sale. Phone Colquitz 70.

64 MACHINERY

SAWMILL carriage, No. 4 American, in new condition, $400. 684 Burnside Road.

65 AUTOMOBILES

FOR Rent—Good garage, corner Catherine and Jessie Streets. Phone 658R.

65A FOR SALE

A1 CONDITION Ford roadster, $325; terms if required. Phone 6231R6.

FEDERAL trucks. Cameron Motor Co., local distributors, 944 Fort St. Phone 4686.

FOR Sale—Ford light delivery, in good condition. A snap at $66. Phone 2167R.

FORD roadster, 1920, with self-starter, sloping windshield and demountable rims, rubber case battery, good shape; only $166. Saxon "6" touring car, as is, $83. Ford truck, ¾-cord dump body, $100. Franklin touring car, $156. 1½-ton Timken truck, worm rear end, with or without 28x6 wheels, tires and rims. Balloon change-over sets of wheels and rims at a great reduction; Ford size $17.35. See us for the low-down on anything in automotive merchandise.
W. FRANK CAMERON AUTO WRECKING
546-266 View St. Phone 1586

FOR Sale—Privately owned 1921 B. U. Chev., excellent upholstering, new paint, mechanically sound. Phone 6500L, for demonstration.

FORD touring, 1926, new paint, engine in good condition, $300. Phone 664 or 6754R.

FOR Sale—Practically new 1927 Buick Brougham, fully equipped with all extras, has had very little usage and privately owned. Box 6201, Colonist.

HUDSON Coach, 1926, new paint and tires, $500. Hudson Coupe, late model $375. Franklin, glass enclosure, $400. Baby Grand Chev., new paint, $175. 1921 Ford 1-ton truck, with dump body and motor overhauled, $160. Fords from $10 and up. 1½-ton Garford, just right for one-cord body, $283. We have rebuilt trucks, from 2 to 5 ton. Trailers from 1 to 5-ton. Power hoist, two kinds upper and under body. We carry parts for all makes of trucks.
CLARKE SERVICE GARAGE
1717-23-21 Cook Street Phone 4242

To Out-of-Town Subscribers

Out-of-town subscribers who wish to answer advertisements in which only the telephone number of the advertiser is given, may mail their replies to The Colonist, and The Colonist will communicate such replies to the advertiser.

65 AUTOMOBILES (Continued)

1926 FORD COUPE
Absolutely as good as new, with spare tire, mirror, speedometer and other extras $625

1923 CHEVROLET
Looks and runs very good $250

1924 FORD TOURING
Exceptionally nice shape and a good bargain at $335

MASTERS MOTOR CO., LTD.
312 Yates St. Phone 372

E-45 McLAUGHLIN, in splendid shape, $600; or would consider trade with smaller car. Phone 6618R2.

HUPMOBILE touring, first-class condition, cheap. Owner, Suite No. 2, Argyle Court, 424 Linden Avenue.

HUPMOBILE SEDAN. One of the new popular six-cylinder models. Privately owned and equal to new mechanically.
$1685
An exceptional buy at this low price.
CONSOLIDATED MOTORS (Victoria), Ltd.
363 Yates Street
Phone 6176; Residence Phone 7415X

IF you want to sell your car see Cliff. Cameron, 1233 Douglas

OWNER leaving city must sell 1921 Ford touring, new top, paint, tires, licence; $160. 616 Government Street.

PARTS you need at prices you can afford. Cut Rate Auto Parts, 641 View. Phone 525.

REAL BARGAINS—1924 Chevrolet Coupe, in excellent condition, Duco finish, balloon tires; this car has had very careful use; owner leaving city must sell; do not miss this opportunity, $360. 1616 Chevrolet Touring, in good running order; if you want lots of service for little money, buy this, $65. 1924 Ford Touring for only $85. Baby Grand Chevrolet, in good order, $120.
McRAE, MELDRAM MOTORS, LTD.
Phone 1053 932 Yates Street
Oakland and Pontiac

USED tires for sale, all sizes. Tire and tube repairing and retreading. Douglas Tire Shop, 2043 Douglas St. Phone 3241.

UNWRAPPED 32x4 Royal Cord tire, $15; two trailers, and pair solid-tired wheels, cheap. 1323 Carnsew Street. Phone 1117R.

A BIG DISCOUNT
OFF EVERY CAR
SOLD THIS WEEK

WE will make it worth your while to choose your car this week. It is the last week of our Big Quarterly Clean-Up Sale of Used Cars, and we are prepared to sacrifice our entire stock. The make you want is here:

FORD
CHEVROLET
NASH
STUDEBAKER
McLAUGHLIN
DURANT
OLDSMOBILE

PRICES FROM $280 TO $200
And every car with our satisfaction guarantee.
OPEN EVENINGS
BEGG MOTOR CO., LTD.
Yates at Quadra

JAMESON MOTORS LIMITED
RED TAG
GUARANTEED USED CARS ARE BETTER
Red Tag means the best protection ever offered to the used car buyer, and is backed by the Studebaker Corporation's pledge to the public on used car sales.

STUDEBAKER SPECIAL SIX TOURING (Red Tag), refinished in a blue Duco; good tires; battery guaranteed for one year. Snap for $995

McLAUGHLIN MASTER FOUR (Red Tag), in a new condition, newly refinished in a blue Duco; 2 new tires; battery guaranteed for one year $645

STUDEBAKER STANDARD SIX 4-DOOR BROUGHAM (Red Tag), like new, first one of its kind on the used car market, fully equipped, front and rear bumpers, spare tire. The price is only $1595

STUDEBAKER 6-DOOR SEDAN (Red Tag), only run 7,000 miles, equipped in every detail, including four-wheel brakes and disc wheels. Snap for $1395

All above cars under "Red Tag" are guaranteed for 60 days mechanically, and free service on adjustments. Open evenings.
JAMESON MOTORS LIMITED
740 Broughton Street Phone 2240

'MOST EVERYONE KNOWS THE OUT-OF-ORDINARY VALUES IN H. A. DAVIE, LTD., USED CARS. CLOSED MODELS ARE VERY POPULAR JUST NOW AND NATURALLY WE HAVE SOME GOOD ONES TO OFFER.

McLAUGHLIN-BUICK SEDAN. A four-door job on the 120-inch wheelbase with 75 h.p. motor. A very fine car with complete equipment $1600

McLAUGHLIN-BUICK COUPE. A four-passenger, in beautiful condition, one of those models that are very cosy as well as smart $1000

CHRYSLER BROUGHAM. One of the six-cylinder with complete equipment. A nicely fitted job in splendid condition $1400

OLDSMOBILE SEDAN. A four-door, with complete equipment. A roomy, comfortable car in first-class condition $950

CHEVROLET COACH. Driven only a few months, and in the pink of condition $800

Open Models—McLaughlins, Studebaker 3 and 7-Passenger, Maxwell, Etc.
Reasonable Terms
Satisfying Service
H. A. DAVIE, LTD.
McLaughlin-Buick Agency
920 Yates St. Phone 6900
Open Evenings

BUICK BARGAIN
1924 McLAUGHLIN-BUICK TOURING CAR, in really wonderful condition. Tires are all new, and equipment consists of front bumper, automatic windshield wiper, rear vision mirror, disc wheels and other extras. This car has just arrived back from the paint shop, and must be seen to be appreciated. Price $900
A. E. HUMPHRIES MOTORS LTD.
Phone 470 936 Yates Street
Open Evenings, 7 to 10

LOCOMOBILE engine, 6-cyl., starter, etc. $172
CADILLAC, model 67, speedster $900
HUDSON Coach, like new $850
HUDSON Speedster, overhauled $750
STUDEBAKER, 6-cyl., late model $260
CADILLAC, model 36, 7-pass. $000
PARTS PARTS PARTS
For Cadillac 5, Buick, Hudson Super, Dodge, Reo Speed Wagon, Big 6 Studebaker, Nash, Dort, Happ, Maxwell, Overland, B.G. Chev., and a thousand others.
PACIFIC AUTO WRECKING CO.
937 View Street Phone 2260
ASK FOR MR. JUNKIE

1918 DODGE, mechanically perfect, good paint, new rubber, car O.K. Would trade on larger car, or roadster. Phone 342A.

65 AUTOMOBILES (Continued)

SEE OUR STOCK OF QUALITY CARS

THERE are all sorts of used cars, good, bad and indifferent. We make it a point to deal only in the good ones. That's why we invite you to come to our showrooms and pick out the car you like. A trial spin will convince you that it's a good buy for the money that we ask for it. Drop in today.

MAXWELL Special Touring, very smart, handsome and economical; mechanical condition could not be improved on $675
STAR Brougham, 1263; looks and runs like new. A snap $775
NASH Touring; a fine bargain $395
OVERLAND Light Four, in nice shape $150
McLAUGHLIN Touring, E-43; a snap $250
STUDEBAKER Special Touring, in beautiful condition and a wonderful bargain $550
CHEVROLET Coach Special, 1666; trunk, radiator shutters and many extras; Duco finish $600
FORD Tudor Sedan, 1666; Ruckstell axle. A gift at the price $550

A. W. CARTER
616 Courtney St.—Two Stores—646 Yates St.
Phone 540 Phone 247

MR. CAR OWNER!

WE have a large stock of used tires on hand and offer these for a few days at prices which will enable you to buy two tires for the price of one. Look these over at
INTERNATIONAL TIRE SERVICE
910 View St. Phone 7836

PAIGE Brougham Special De Luxe model, a truly beautiful car. Has been very little used. $3,476. For sale at $1600
1626 PAIGE Four-Door Sedan, 125-inch wheelbase $1850
McLAUGHLIN Touring, 1922; repainted and overhauled $575
FORD Tudor Sedan, 1924 .... $450
FORD Coupe, 1623 .... $350
HUDSON Super Six, 7-passenger touring, 1922, first-class condition. A good buy at $775

EVE BROS., LIMITED
Distributors for Paige, Jewett and Chandler
Phone 2262

GUARANTEED RECONDITIONED CARS ARE YOUR PROTECTION. CONSISTENT METHODS IN REPAIRING, REFINISHING AND THE INCREASED SERVICE YOU DERIVE FROM THE NATIONAL MOTOR COMPANY CAR HAS MEANT 110 USED CAR PURCHASERS THIS YEAR

1923 TOURING car, A1 condition $225
1924 TOURING car; new lacquer finish $335
1924 COUPE; perfect condition $435
1926 COUPE; like now $625
1924 TUDOR SEDAN; new lacquer finish, many extras $475
1923 LIGHT DELIVERY. Special offer $365
1924 TON TRUCK; screen sides, good rubber $350

NATIONAL MOTOR CO., LTD.
The Only Authorized Reconditioned Ford Dealers in Victoria

PHONE 697 OR 118 —FOR the best reconditioned and lowest priced Used Cars in town. Take your choice and get real value. Ford, Chevrolet, Star, Overland, Durant, Willys-Knight, Maxwell, Nash, Dodge, Cadillac, Packard, etc. If we haven't the car you want in stock we'll soon find it for you.

THOS. PLIMLEY, LTD.
If you get it at Plimley's, it's all right.

$595—STAR 1666 touring, bumper, windshield wings, automatic windshield wiper, spotlight, private, in good condition. Phone 4012X6, or Box 4341, Colonist.

69 BUSINESS OPPORTUNITIES

69B RETAIL STORES

CONFECTIONERY, tobacco, groceries, school supplies store. Price $1,400. Present owner established here 12 years. Westendale, 1166 Yates.

69C HOTELS, APARTMENTS, ROOMING HOUSES

FLATS PAYING 13½% ON INVESTMENT

Owner requires money, and will sell his block, containing 4 complete suites of 6 rooms, with garage for 2 cars, for $8,200. The suites are rented continuously for $85 per month, and garage for $2.50 per car. The price includes the decorating of the block inside and outside, which is under way. This is well worth your investigation. Listing No. 244.
B.C. BOND CORPORATION, LTD.
1200 Government St. Phones 248-243

APARTMENT HOUSE PROPOSITION
GOOD nine-room house, on valuable corner, easily convertible into four splendid suites, with income of $200 per month. Location ideal, neighborhood first class. Particulars on application. Heisterman, Forman & Co. Phone 20.

HOTEL, good location, fully furnished. Good transient hotel. Low rent. Call and make us an offer. Heath, 626 Yates.

HOTEL, furnished, good location, hot and cold running water in each room, steam heated. Low rent. Price $2,800. No reasonable offer refused. Priestley & Cookson, 435 Yates Street.

HOTEL, Up-Country, for sale, good going concern, main highway. Owner must sell at a bargain. Apply Box 4421, Colonist.

HANDSOME modern rooming house on Yates Street that by proper management will pay for itself and soon treble your investment. Easy terms. Avery Ravedaner, 154 Pemberton Bldg. Phone 1660.

69X MISCELLANEOUS

ANTIQUE business of merit and of exceptional value, good connection. Your opportunity, don't miss it. Hodgson, 1116 Government.

A WELL-EQUIPPED beauty shop, for one or two operators. Good location in small town on Vancouver Island. No reasonable offer refused. Must sell. Box 6168, Colonist.

BAKERY on Oswego Street for rent, good brick oven. Apply 1111 Government St.

MACHINE SHOP and Gas Welding—Old-established business in thriving coast town. Steady work for three men. Marine and general work. Good opening for first-class machinist and for blacksmith-welder as partners. Owner has other interests and will sell outright, or retain part interest. $4,000 cash will handle business that will stand the strictest investigation. Box 6112, Colonist.

PARTNER wanted, real estate, good salesman, small capital and car, listings good. P.O. Box 632.

SODA fountain, McLaughlin, 10-ft., complete with beautiful back bar, 5 pumps, capacity 16 gal.; condition good; cost new over $2,000, $475. Box 4671, Colonist.

69 BUSINESS OPPORTUNITIES (Continued)

STORE building and lot, suitable for service station, confectionery or catering to tourists' needs. A good Summer business, and a sound investment at $720. F. F. Higgs, 606 Pemberton Bldg.

WANTED—Business, any kind, up to $2,000 cash; principals only. Box 2646, Colonist.

WELL-ESTABLISHED second-hand furniture business in city; good location. Box 5366, Colonist.

$1,000 CASH IN PRIZES. SEE ATLANTIC MILLS CONTEST, PAGE 2.

$1250 — CONFECTIONERY, tobacco, magazines. Stock and fixtures complete; old established; best location in city. Box 5606, Colonist.

$4500—FRAME composition-roofed garage, 60x112, with concrete foundation and floor, situate on Fort Street, near Cook. Land is worth $2,200; building cost $6,200. Taxes are $220. Now rented at $45 monthly. Owned by an estate and must be sold. A splendid speculation, or an opportunity for a business man to secure his accommodation at low carrying charges.
THE ROYAL TRUST COMPANY
Belmont House, Victoria

70 BOATS AND LAUNCHES

MOTOR CRUISER, 62 ft. by 9 ft., new 6-h.p. Kermath, 7½ knots; four berths...$1,050
NEW HULL, 36 ft. by 9 ft. $565
FORD marine engine, propeller, shafting, generator, battery, self-starter. Complete $660
16-FT. LAUNCH, complete with engine, shafting and propeller $143
60 FT. BY 16 FT. SCHOONER, finished in mahogany. Particulars on application. $6,000
21 FT. BY 6 FT. CABIN CRUISER, 5-h.p., 2-cylinder Union $460
32-FT. AUXILIARY SLOOP $1,200

We want all kinds of boats, from rowing boats to 70-ft. freighters for listings, for which no charge.

WANTED IMMEDIATELY—32 to 36-ft. boat, with cabin and marine engine, about $320.
E. B. MARVIN & CO., LTD.
610 Johnson Street

A ROWBOAT for sale, cheap, round bottom, 12 feet long. Phone 6102R.

ARMSTRONG BROS.—Marine ways, expert machinists. 124 Kingston Street. Phone 2024.

A BOAT for sale, 12 feet long, $26. 132 Niagara Street.

SIXTEEN-FOOT boat, specially built, with Evinrude. Apply Jack Meldram, Deep Cove, Sidney, B.C.

WELL built 10-ft. dinghy for sale. 1117 Government St.

WANTED—Family launch, suitable for trolling, 18 to 20 ft., good shape and snap for cash. Full particulars to Box 6112, Colonist.

71 BUSINESS DIRECTORY

AUTO RADIATORS AND FENDERS

AUTO Radiator and Fender Specialists. Workmanship that cannot be excelled.
BURGESS BROS.
1601 Government Street Phone 2687

BATHS

CRYSTAL GARDEN—Sea water bathing; hot sea water and Turkish baths. Phone 2657.

BRICK AND CEMENT

CHIMNEYS, mantels, boiler work, cement work. Horspool, 302 Davida Avenue, Gorge.

CARPET CLEANING

CARPETS cleaned and repaired. Carpeteria Company, 746 Fort Street. Phone 1466.

ISLAND Window & Carpet Cleaning Co., 517 Fort St. Phone 3812. W. H. Hughes, proprietor. Hamilton-Beach and Shampoo systems. Repairs, alterations, etc. Vacuums for rent.

BUILDERS AND CARPENTERS

ANYTHING in building or repairs. Phone 1763. Roofing a specialty. T. Thirkell.

DYEING

YOUR VERY BEST RUGS—You're afraid to send Oriental rugs to the cleaners. Why, there's nothing to be afraid of when you send them to the City Dye Works, because they will come back to you like new; absolutely unharmed. Telephone 75.

DRYGOODS—WHOLESALE

WHOLESALE DRYGOODS—Turner, Beeton & Co., Ltd., wholesale drygoods importers and manufacturers. Men's furnishings, tents, "Big Horn" Brand Shirts, Overalls. Mail orders attended to.

ENGRAVING

GENERAL engraving, stencil cutter and seal engraver. Geo. Crowther, Green Block, 1610 Broad Street, opposite Colonist.

EXPRESS AND TEAMING

ATTENTION, please! Use Stocker's big van. House removals a specialty. Phone 2460.

DRAYMAN—Joseph Heaney, office at 1202 Wharf Street. Phone 171.

EMBOSSED STATIONERY

PRIVATE STATIONERY embossed in any design or color. The Colonist Commercial Printing Department. Phone 137.

FIRE INSURANCE

J. R. SAUNDERS, Houses, Furniture and contents. 1003 Langley Street. Phone 3175

FLUFF RUGS

HAVE your old carpets remade into lovely soft, fluff rugs. Carpeteria Co., 746 Fort Street. Phone 1466.

GLASS

BROKEN windows, leaded glass repaired. H. Burns, 1919 Davie. Phone 2577R.

HAT CLEANING

FELTS and Straw Hats—Will make them like new, ladies' and men's. Victoria Hat Factory, 1217 Broad Street.

FURNITURE MOVING

ABOUT furniture moving, packing, shipping or storage, see Jeeves & Lamb Transfer Co. Forwarding and distributors. Cut rates on freight to Eastern points. Office phone, 1207. 727 Pandora Avenue.

ABLE MOVERS—Use Stocker's big van. Reasonable rates. Phone 2420.

LITHOGRAPHING

LITHOGRAPHING — Lithographing, engraving and embossing. Nothing too large and nothing too small. Your stationery is your advance agent. Our work is unequalled west of Toronto. The Colonist Printing & Publishing Co., Ltd.

LAWN MOWERS

LAWN MOWERS sharpened and repaired; filing and grinding. W. Elves & Son, 1426 Broad Street. Phone 2040; res. 7328R.

LAWN MOWERS sharpened and repaired. Carver & Son, 763 Fort. Phone 446.

WHY work hard? Lawn mowers sharpened, $1. Free delivery both ways. Pedan Bros., 1810 Douglas. Phone 617.

LAWN MOWERS EXPERTLY GROUND
WE CALL $1 WE DELIVER
Phone Us Before the Rush Begins
PLIMLEY & RITCHIE, LTD.
611 View Street Phone 1707

PRINTING

WHY send your printing orders East, when you can get them done better, quicker, and at the same price at The Colonist Printing Department?

PHOTOGRAPHY

FOR portrait and commercial photography: Shaw Studio, 602 Yates Street. Satisfaction guaranteed. Phone 1080.

PUBLIC STENOGRAPHER

MISS PIKE, 211 Jones Bldg. Work strictly confidential. Phones 4326 and 7890R.

PATENTS

PATENTS, trade marks, designs, copyrights. Featherstonhaugh & Co., the old-established firm of patent attorneys. Offices, 1020 Rogers Bldg., Vancouver, B.C.

PLASTERING AND CEMENT WORK

J. ALLEN, Plasterer—Estimates given on plain and ornamental plastering, cement work, repairing, etc. Phone 5296. 3666 Beach Drive.

71 BUSINESS DIRECTORY (Continued)

ROOFING

STRIP shingling, composition, and repairs of all kinds. C. M. McMillan. Phone 1470.

RAW FURS

HIGHEST prices paid for raw furs; cash or cheque by return. Express or freight charges allowed. Old firm. J. Corrie, 540 Johnson Street, Victoria, B.C.

HIGHEST price paid for hides and furs. W. B. Morrison, 207 Cormorant Street.

RAW FURS—Cash, cheque or m.o. paid for all kinds of furs, from a weasel to a grizzly. Jos. Sloman, 1016 Clare Street. Res. phone 4249Y.

TYPEWRITERS

SEE the new "Underwood" portable, with standard keyboard, at our office. United Typewriter Co., Ltd., 706 Fort Street.

REMINGTON Portable Typewriter, compact as a watch. The ideal machine for every purpose. Phone for a demonstration and terms. No obligation. Remington Typewriter, Ltd., 614 View St. Phone 6863.

WINDOW CLEANERS

ISLAND WINDOW & CARPET CLEANING CO., 517 Fort Street. Phone 6816. "The Pioneer Firm" Hardwood Floors waxed and polished by electric machine. W. H. Hughes, Proprietor.

WOOD AND COAL

ALL best fir cordwood, stove lengths, no large knots, $7.50 cord. Phone 1168.

MILLWOOD from Colwood; one grade, one price. Phone Colquitz 68Q or 4621. Special lengths to order. P. H. Sandin.

WOOD, No. 1 fir, dry, 12-16-in., $8 cord; and 4 ft., $3.20. Phone Belmont 20Y.

$7.50 CORD, $4 half, delivered; best cordwood, stove lengths. Stephen. Phone 8123L.

72 PROFESSIONAL DIRECTORY

BARRISTERS

FOOT & MANZER
Barristers, Solicitors, Notaries, Etc. Members of Manitoba, Alberta and British Columbia Bars. Phone 216
Bank of Nova Scotia Bldg. Victoria, B.C.

CONVALESCENT HOME

ESQUIMALT Nursing and Convalescent Home. 467 Lampson St. Phone 4626. Special care given to invalids.

CHIROPRACTOR

PAUL C. LONG, D.C., Ph.C., 323 Pemberton Building. Tel. 1186. Res. 4159L.

LAND SURVEYORS

A. O. NOAKES, B.C.L.S., 1006 Government Street. Phones 377. Res. 4562R.

MATERNITY HOME

PRIVATE Maternity Home, 1305 Davie St. Phone 2322R. Extra child not objected to.

OPTOMETRIST AND OPTICIAN

GUSTAV Siverts, Optometrist and Optician, 402 Pemberton Bldg. Phone 2276 for appointments.

76 COUNTRY PROPERTIES

COUNTRY HOMES

5 ACRES, 2 cleared, balance park-like, and almost new bungalow of 3 rooms, open fireplace. Reduced to $1,650 for quick sale.

5 ACRES and 6-roomed house, bath and toilet, hot and cold water; 6 acres cleared; some chicken houses. A snap for $6,500.
CROSS & CO.
Exclusive Agents
Belmont House Opposite P.O.

78 HOUSES FOR SALE

A WELL-CONDITIONED, established business residence; good revenue producer; furniture optional; as going concern; nice grounds, good location. Closing estate; $6,000 cash, balance arranged. P.O. Box 233, Victoria.

A GOOD seven-room house; four bedrooms, parlor, dining-room, two open fireplaces, pantry, bathroom, toilet; large kitchen, gas and electricity. Near town. Apply 1024 Bardett Avenue.

A REAL home, beautiful grounds. Must be sold at a sacrifice. Write or phone Miss Karnagel, 306 Gorge Road, Victoria, B.C.

ATTRACTIVE seven-room modern bungalow, cement basement, cement walks; furnace; garage. Four bedrooms, two glassed porches. Garden, fruit trees, etc. Newly painted. Phone 4125X.

A NEW stucco bungalow, every modern convenience; choice location. Deal with owner and save commission. Phone 6326L.

CLOSE-IN houses, in first-class condition. J. I. Seabrook, 506 St. John Street. Phone 1410R.

FOR Sale—Good location in high part of Fairfield, modern seven-room bungalow, large lot, garage, etc.; everything in splendid condition. Apply to owner, phone 76.

FOR Sale—A snap—Equity in good revenue-producing property. Owner leaving city. Box 2214, Colonist.

GOOD five-room bungalow; a snap. Box 2662, Colonist.

HOUSES built on instalment plan. Modern homes for sale on easy terms.
D. H. BALE, Contractor
Fort and Stadacona Phone 1140

OWNER offers modern family home in Oak Bay, 8 rooms, good view; sacrifice price $3,120. Phone 1465L.

VICTORIA WEST—Very good six room house on a big lot, worth $2,000 at least. Must sell for $1,200, on terms. Box 2266, Colonist.

7-ROOM house, in half-mile circle; large lot, $2,000, cash. 1027 Burdett Avenue. Phone 1651R.

9 ROOMS, bathroom, 6-piece; pantry, garden seeded. Low taxes. Close to car line. Phone 4067Y.

5-ROOM house, with full basement, in Fairfield, close to car; good garden; $1,650 cash, or on easy terms at $2,000. Inquire Owner, Box 6352, Colonist.

78A AGENTS' OFFERINGS

NEW STUCCO BUNGALOW
OAK BAY PRICE $3,600

AN absolutely charming and attractive stucco bungalow of unique design, containing five well-planned rooms, with every possible modern convenience and labor saving device. There is spacious living-room with large open fireplace, French doors to dining-room; both these rooms have solid hardwood floors and very attractive lighting fixtures. There are two bedrooms, each with clothes closet; connecting bathroom with special fittings. Dutch kitchen and breakfast nook, with every built-in convenience; cloak alcove and linen closet, cement basement, furnace and garage.

We especially draw your attention to the construction, workmanship and materials. The price includes a new electric range, hot water attachment, linoleum, curtain rods and blinds.

The ground is being nicely laid out in flower garden and terraced lawn.

Price $3,830, on reasonable terms.

Call or phone for further particulars and appointment to view.
P. R. BROWN & SONS, LTD.
1112 Broad Street Phone 1076

BRENTWOOD Waterfront—Nice four-room Summer home, garden and garage, including good furniture, for only $1,800. For further particulars apply R. G. Christy & Co., Ltd., 623 Fort Street.

CHEAPEST Buy in Oak Bay—$3,720—Reduced from $4,200. Six rooms; three bedrooms, large living-room and dining-room with fireplace; hall and dining-room panelled; basement, furnace. Lot 60x170, fine oaks; garage. $750 cash, balance mortgage. Exclusively, Hagshawe & Co.

EXCELLENT COUNTRY HOME, all city conveniences. Situate on paved road, four miles out. Fine view of sea and mountains. House contains three bedrooms and bathroom upstairs. Large living-room, open fireplace; hall, dining-room, kitchen, pantry, cement basement, hot water heating. Three acres of land, part lawn and garden, balance treed and rocky. Garage, barn and chicken house. Price $6,300.
JOHN GREENWOOD
1326 Government St.

PARKDALE—Six-room house, entrance hall, living and dining-room, kitchen, pantry, two bedrooms; basement, cement foundation. Fruit trees, chicken house. Taxes $4.50. Price $1,100; $250 cash, balance rent.

BURNSIDE—Six-room bungalow, beamed ceilings, panelled walls, fireplace, 3-piece bathroom. Overlooking the water, and stands in a setting of beautiful trees on one-half acre. $4,500, easy terms.
J. A. BARRON & CO.
727 Fort Street Phone 7746

Country Homes, Acreage, Fruit Lands, Poultry Farms, Poultry and Livestock, Etc.

78 HOUSES FOR SALE (Continued)

MONEY TO LOAN AT CURRENT RATES

We Have Extensive Listings of

SMALL AND SPACIOUS HOMES, IMPROVED FARMS, FRUIT LANDS, BUSINESS PROPERTY, ETC.

WATERFRONT PROPERTIES

LANGFORD LAKE—15 acres with 4-room bungalow, containing bathroom, basement, garage, etc. Portion of land is cleared, balance light brush; good soil. Waterfrontage is excellent and very nicely treed. PRICE $3,500. CONVENIENT TERMS.

GOOD FISHING SPOT

SAANICH ARM, on the Malahat side, almost opposite Mackenzie Bay—18½ acres with 4-room cottage, with splendid supply of water. Now this spot may be rightly called a "Salt Water Fisherman's Paradise." Grilse run in abundance, also salmon. Would make an ideal Summer home and a Winter retreat for hunting. We offer this for only $3,500. CONVENIENT TERMS.

ANOTHER SECLUSIVE SPOT

GLEN LAKE—2.35 acres, facing south, and "facing south" means plenty of sun. We will dispose of this for $500. CONVENIENT TERMS.

SOOKE HARBOR

THREE ACRES, with four-room dwelling. One acre cleared. Fifteen minutes from store, etc. Water laid on. PRICE $1,010. CONVENIENT TERMS.

CORDOVA BAY

VERY LARGE LOT, with 4-room cottage, on the best part of Cordova Bay. Water laid on. Beautiful sandy beach. If you're looking for a Summer place, we advise your having this now. Price only $2,500. CONVENIENT TERMS.

B.C. LAND & INVESTMENT AGENCY, LTD.

Homes—Lots—Acreage—Farms

322 Government Street Phone 136

$1,350—FURNISHED

GRAHAME STREET—Comfortable 5-room house with modern conveniences, containing 2 bedrooms, living, sitting-room and kitchen. Reasonable terms.

$2,100—TERMS

BAY STREET, CITY—Nice 5-room home, close to Fernwood Road. Has modern conveniences with cement basement, chicken house, garage, etc. $500 cash and balance $18 per month.

$1,800—FURNISHED

BRENTWOOD—Four-room cottage containing living-room, 2 bedrooms and kitchen, with accommodation in attic for other 2 bedrooms. Water laid on. Garage. Furniture and boat included. A really nice seaside home. $500 cash and balance easy.

$2,100—TERMS

AMPHION STREET, OAK BAY—Good 5-room bungalow, in nice condition. Entrance hall, dining-room, living-room and kitchen; 2 bedrooms; furnace heating, basement and garage. Might exchange for 1-room house, with cash payment.

WILMER STREET—Five-room bungalow, containing drawing-room with beamed ceiling, built-in effects, etc.; dining-room panelled, with built-in buffet; 3 bedrooms, kitchen, 3-piece bathroom, cement basement, garage, etc. Cost $5,000. Absentee owner says sell for $3,500, terms, or $3,000 cash. Now rented for $28 month.

SAANICH BUILDING LOTS—We can sell Saanich municipal reverted lots at same price as you can purchase them for at Royal Oak. Come in and inspect our list.

ROBT. MACNICOL & CO.

571 Yates Street Phone 8479

GORGE—Five-room bungalow, three-piece bathroom, cement basement. Good lot, fruit trees. Low taxes. Fully furnished. Price only $2,800, including all furniture. Real value.

COLWOOD—Six-room stone semi-bungalow, electric light, city water, telephone. One acre of land, fruit trees, chicken house, garage. Taxes $20. Price only $2,400.

SAANICH—Five-room furnished bungalow, 1 1-5 acres of good soil, fruit trees, basement, stable, chicken house, garage, electric light, city water. Price $1,000, including furniture, radio, tools. Buy this and live cheap, where you can have your cow, chickens, fruit and vegetables.

SAM CALVERT

785A Yates Street Phone 8113

IN AN OLD-FASHIONED GARDEN, by Uplands—A pretty old-world cottage of 3 good rooms, basement and furnace; ACRE OF LAND, spreading shade trees, hollies, good apple, pear and plum trees, tennis lawn, profusion of flowers, etc. Not a new house, but in excellent condition. If this is what you are looking for, we invite your inspection. The price is $3,500.

METCHOSIN

3 ROOM COTTAGE. One acre of land all under cultivation. Good water supply. Chicken house. Land fenced. Barn. Three minutes from Whitty Lagoon. Ideal place to spend the Summer. Price reduced to $750, terms.

R. V. WINCH & CO., LTD.

840 Fort Street Phone 5133

JAMES BAY—Three good buys. All six-room houses at each $2,100, $2,650, $4,750. These houses are in excellent condition and desirable locations. Fuller particulars given by R. G. Christy & Co., Ltd., 823 Fort Street.

MODERN homes are my specialty. See my list when buying and save money. Avery Ravedanor, 124 Pamberton Bldg.

SUBURBAN RESIDENCE

SITUATE on a commanding site, about 2¼ miles out, with views of sea, mountains and hills, this 10-roomed residence offers seclusion combined with nearness to the city's attractions, plus all the modern conveniences. A vestibule leads to a large living-room with fireplace, library with fireplace, den with fireplace and dining-room with fireplace, pantry and kitchen. On this floor there are three bedrooms, with closets, and bathroom. Upstairs there are three bedrooms and another bathroom. The basement, with its hot water heating plant, also contains servant's room, fruit and laundry rooms, and car storage. A fine garden, comprising 1 2-3 acres, with tennis court, is filled with shrubs, trees, roses and perennials all in very good shape. Owing to owner's death, we can offer this at $12,000.

THE ROYAL TRUST COMPANY

Belmont House Victoria

SITUATED in the fashionable part of Fairfield, we have a new six-room stucco bungalow for sale. This has oak floors and is fully modern in every way. The interior decoration is very special, and must be inspected to realize its beauty. Let us show you this.

J. A. WALKER & CO., LTD.

620 Fort Street Phone 1466

THIS is an Excellent Buy—On one of Oak Bay's best streets. Ten-roomed modern residence; three bedrooms and bathroom upstairs, large bedroom, with fireplace, and bathroom en suite, downstairs. Large living-room, dining-room and den with fireplaces, hardwood floor, hot water heat; all like new. Garage, 18-ft. frontage. Only $8,500. Hagshawe & Co.

WELLINGTON AVE.—Attractive 6-roomed bungalow, cement basement, furnace, gas laid on. Hardwood floors in reception-rooms. Lot 50x115. Price $4,000.

GONZALES HILL—Modern 7-roomed semi-bungalow; four bedrooms, very nice interior finish; furnace heat. Nearly half an acre of land. Garage. Magnificent panoramic view of Straits and mountains. Price $6,500.

R. P. CLARK & CO., LTD.

Corner Broad and View

WELL-SITUATED five-roomed house, standing on 15.33 acres of good land, part of which is good black soil, well suited to bulb, seed growing, or chicken farm, with an ever-running stream on property. Barn, stable, etc., all in excellent order. Close to station, stores, church, postoffice, Badminton clubs. Price reduced to $2,750. This is a first-rate buy.

C. WALLICH

Real Estate and Insurance

Cordova Bldg. K. & N. Rly.

78 HOUSES FOR SALE (Continued)

Newbury Road, Portage Inlet waterfront, 6 rooms, with open fireplace, cowshed and chicken house. Lot 108x228, all in fruit and berries; splendid soil. Terms $1,000, or cash $1300

Is one of the best districts in town, a five-roomed bungalow, with open fireplace and all built-in features possible; concrete basement with hot air furnace; garage. Nice lot in lawn. This is a real bargain and we shall be pleased to show same. On very easy terms $2350

COOK STREET, near Quadra, a very pretty bungalow of 5 rooms, bath and pantry, an two lots in fruit and shade trees. One of the nicest homes in Victoria $2950

GORGE ROAD—A large house in beautiful grounds. House in splendid condition, cost the owner about $12,000. Sacrifice at $1800

PEMBERTON & SON

625 Fort St. Phone 838

BEAUTIFUL EIGHT-ROOMED HOME BARGAIN

THIS house stands on two exceptionally large lots, with tennis court, lawn, and garden of small and large fruits and studded with oaks and ornamental trees. The house itself has living-room, dining-room, den and reception hall, all with hardwood floors; open fireplace in living-room and den. Full-sized cement basement with furnace, laundry tubs and extra toilet. For full particulars phone us.

FAIRFIELD BUNGALOW

SIX ROOMS; large living-room with open fireplace and hardwood floor. French doors lead into a very pretty dining-room with hardwood floor; Dutch kitchen with breakfast nook and plenty of built-in cupboards and bins. There are three good bedrooms with closets, separate toilet, bathroom with tiled floor and latest modern fixtures. There are many features about this lovely little home that will appeal to a buyer. It is practically new, and has very fine electric fixtures, large windows, garage, beautiful view, fine location, and can be inspected any time. Immediate possession can be given. For price, etc., phone

GILLESPIE, HART & TODD, LTD.

211 Fort Street Phones 3040-2041

Victoria, B.C.

YOUR rent buys your home. We offer two bargains. 212 Wilson Street—Comfortable 7-room house, interior in good shape, bathroom with bath, pantry, etc.; clear title; price $700; terms, $200 cash, balance $35 monthly. 1832 Myrtle Street—Attractive bungalow, perfect condition, 3 large rooms, hall, pantry, closets, bathroom with basin and toilet (no bath), stairway to concrete basement and garage. $1,000; terms, $100 cash, $15 month. These cannot be duplicated, so delay is dangerous. T. F. McCannell, 238 Pamberton Bldg.

WONDERFUL OPPORTUNITIES

EXCLUSIVE

$500 CASH, balance easy monthly payments. Our client is leaving city and reduces price of a dandy little 4-roomed BUNGALOW, in choice residential district, OAK BAY. There are two bright bedrooms, 3-piece bathroom, kitchen, pantry, open fireplace, kitchen, pantry, etc.; cement basement and in the pink of condition, and taxes are low. Price for very quick sale, $2,200. Can you beat it?

HERE IS ANOTHER

$1250—SIX ROOMS, in good condition. Three bedrooms, kitchen, pantry, living and sitting-rooms. Good construction. Chicken house; fine garage (cost $200). Nice lot. Taxes $8. Terms are $500 cash, or close offer, and $17 per month. MR. WORKINGMAN, if you have a family, you cannot afford to pass up this one.

VACANT LOTS

WE offer two lots for $700, on Davie Street, near Fort. All cleared; total size 120x101.

ANOTHER BARGAIN

$3200—ON Terms, for a nine-roomed home, in good condition; basement, furnace and garage. FOUL BAY.

BEST OF ALL

$7000 FOR a beautiful home, which we will not try to describe on paper. Every convenience and unobstructed view of SEA AND OLYMPICS.

No phone information given. CALL ON US.

ARTHUR E. HAYNES, LTD.

723 Fort Street

"HOME LOCATORS"

$3000 — FAIRFIELD bungalow, half block from sea. Has three large rooms, entrance hall, built-in features, cement basement, furnace and wash tubs; cement walks. An attractive home at reasonable terms.

ELK LAKE—Five acres good land, nicely cleared and easy clearing. High situation, between lake and sea, with sea view. Price only $1,000.

J. B. LIVSEY

204 Sayward Block Telephone 884

FAIRFIELD

6-ROOM bungalow and garage in this desirable residential district; basement, open fireplace, all built-in effects, bathroom complete, and all modern conveniences. Easy payment arranged.

$2650

THE CITY BROKERAGE

A. T. ABBEY, Mgr.

278 View Street Phone 818

$1100—HILLSIDE Car Terminus—3 large rooms, pantry, bathroom, separate toilet, cement basement. Snap for quick sale.

$2,000—JAMES BAY—Bungalow, 5 rooms, cement basement, garage, nice 3-piece bathroom, 1 block from seafront. Terms, $1,000 cash.

$2,850—FIRST ST.—5-room bungalow, 3-piece bathroom, full cement basement, furnace; very nice garden, all in good condition $800 cash down.

PRIESTLEY & COOKSON

Phone 1774 Listings Wanted 539 Yates St

FAIRFIELD DISTRICT

HIGH ELEVATION

$4800—FOR $4,800 we offer a new stucco bungalow, embodied in which are many special features, including spacious reception-room, dining alcove and sunroom which commands a view of the entire district. The two bedrooms, bathroom and kitchen are finished in enamel. All floors are polished. Splendid basement and furnace. Very pretty grounds, with rockery, lawn, lily pond, and a profusion of roses and ornamental shrubbery. Good back garden and garage. Terms can be arranged.

$4200—FAIRFIELD HOME, near corner Richardson and Linden, containing 7 rooms, on a good lot, with garage. The main floor shows reception hall, reception-room, den, dining-room, pass pantry and kitchen. Upstairs are 3 bedrooms, open porch, sewing-room, Bath and toilet separate. Cement basement, furnace, wash trays and second toilet. This is a good home, in high part of Fairfield, within easy walking distance of town, and in excellent repair.

$2800—BEAUTIFUL 4-ROOM BUNGALOW with attractive grounds, good garage, chicken house and fruit trees. There are all modern conveniences, large granite fireplace, and interior and exterior arm in excellent repair. A refined home, and on easy terms.

BRETT & KER LIMITED

Real Estate, Insurance and Finance

Corner Government and View Streets

Phone 123

---

5 ROOM HOUSE, in Fairfield, near sea and Beacon Hill Park. Full cement basement and wash tubs, furnace; bathroom, 3 toilets. All in first-class shape.

$3500

On Easy Terms

WISE & CO., LTD.

Phone 2641 198 Pemberton Bldg.

$2950—FINE 7-room house, modern, with all built-in effects, cement basement, furnace. 5¼ lots, fruit trees; chicken house and garage. Reduced for quick sale from $3,750 and is a genuine snap.

$2600—JAMES BAY, near park. Attractive 5-room bungalow; garage. Nice lot.

T. B. MONK & CO.

Arcada Bldg., 615 View St. Phone 1370

$1350—THREE rooms, pantry; two lots, fenced, bulbs, roses and fruit trees.

$1100—THREE rooms, pantry; one lot. Modern. Car terminus. Hillside.

$1200—FOUR rooms, every convenience, garage; three lots, fenced. Cloverdale.

$4000—TEN rooms, fully modern; garden; all; situated on Yates St., City.

PATTERSON REALTY 535 Yates

---

5 ROOM dwelling, with furnace and tubs. Acadia Street, close to water. Price $2,800. 4-room dwelling, with garage, Hampshire Road, Oak Bay; price $3,500. Apply Beaumont Boggs & Co., Ltd., 638 Pemberton Street, Victoria, B.C.

78 HOUSES FOR SALE (Continued)

MAGNIFICENT HOME, overlooking the water, consisting of 13 rooms. SPECIAL ROOM FOR DANCING. Furnace, open fireplaces, garage, Chinaman's house; good garden, fruit trees, etc. 3 acres of land. Owner leaving for South of France and will sell for $6,450 for quick sale. Listing No. 111.

FOR Sale—Well-furnished new 5-room stucco bungalow, in choicest part of Oak Bay, south of the Avenue. Entrance hall with French doors; large drawing-room, open fireplace, built-in bookcases; dining-room, panelled, with built-in buffet. All these rooms have OAK flooring. Two bedrooms, one with open fireplace, cedar-lined cupboards; three-piece bathroom; large kitchen with laundry tubs and numerous built-in features; full cement basement. This home is artistically furnished with new and valuable furniture. This home complete. Immediate possession. Price on application. No phone information.

PROSPECT LAKE

18 ACRES, Prospect Lake, with one waterfront lot giving access to lake. $1,200, on easy terms.

WATERFRONTAGE

A NEW STUCCO HOME of 8 rooms, built by an Old Country contractor. Every place of wood for panelling, etc., especially picked for the grain. Large drawing-room has open fireplace, with three large windows overlooking the water, dome ceiling with beams. Splendid dining-room with French doors, open fireplace, domed ceiling. Three large bedrooms. Owner's bedroom has large windows overlooking the water. Three-piece bathroom in white enamel. Large kitchen with built-in features. Garden sloping down to the water's edge, with landing-stage for boats. Two garages. 1½ miles from centre of city. Exceptional value at only $5,800. Listing No. 132.

WILL TRADE this exceptionally well-built new 5-room stucco bungalow, with garage and waterfront lot, for good lots in Oak Bay, south of the Avenue.

OAK BAY

A BEAUTIFUL STUCCO SEMI-BUNGALOW (built by McClure), standing in half an acre of land, with lovely shade trees. Vestibule, hall, drawing-room in white enamel finish, open fireplace and built-in seats. Cosy dining-room, with bookrames and open fireplace, kitchen and pass pantry in white enamel, with very cogeivable fixture. Three large bedrooms; first bedroom has fireplace, hot and cold water and built-in cupboards and drawers. Three-piece bathroom with hot and cold shower bath. This house has just been papered throughout, and has a sea view from practically every room in the house. Cement basement with furnace and two coal bins. Good garage, and nicely laid out grounds. The cost of this house three years ago was between $13,000 and $14,000, and now can be bought at the very low figure of $8,500, terms, or $3,000 cash.

B.C. BOND CORPORATION, LTD.

1200 Government St. Phones 348-349

R. G. CHRISTY & CO., LTD.

Selected Listings

OAK BAY HOMES

$5250—NEW STUCCO BUNGALOW of 5 rooms. The last word in modern construction; designed for the housewife who does her own work. Price includes inlaid linoleum, electric cook stove, etc.

$4750—BUNGALOW of 5 large rooms. Has 3 open fireplaces, in addition to furnace. This also has electric cook stove.

$4000—BUNGALOW, close to Avenue. This home, while not as new as the above, has 5 rooms and is fully modern. It is very convenient for transportation, and in first-class condition.

SOUTH OF AVENUE we have two 3-room bungalows at the low price of $3,150 each.

FAIRFIELD HOMES

$4600—CHARMING STUCCO BUNGALOW of 5 rooms and sunroom. 1½ blocks from the sea. Immediately ready for occupation. Fully furnished if desired.

$5250—STUCCO HOME of 3 rooms, high part, close to sea. A particularly desirable buy.

ROCKLAND $10,500 AVENUE

HIGH-GRADE RESIDENCE

ON double corner among the best houses. Priced at least $8,000 under value. Eleven rooms, two bathrooms, lavatory, hot water heating. Perfect condition. A splendid property.

YOUR LAST OPPORTUNITY

QUADRA $6500 STREET

WE say "last" because such a bargain as this NEW STUCCO BUNGALOW will be snapped up by the first person who sees it. MOREOVER, we know it cannot be duplicated for the money. It is situated on the 4-mile circle and consists of a 1¾-acre lot, high and healthy. The house contains living, dining and sunroom, 3 bedrooms, Dutch kitchen with breakfast nook, 3-piece bathroom with shower; cement basement with furnace. There are many built-in features and it is certainly an enviable and desirable property. CITY CONVENIENCES. LOW TAXES.

Instant action will save disappointment.

R. G. CHRISTY & CO., LTD.

823 Fort St., Victoria Phone 378

A SCRUMPTIOUS SUMMER HOME BY THE SEA

$7500

FULLY FURNISHED

A HARD THING TO GET—Waterfront homes in an ideal location, and as the months go by it will be still harder. BUT HERE BY JOVE! THREE BEAUTIFUL SHADY LOTS with wide waterfrontage to well-sheltered beach. Expensive fence with ornamental gates encloses the grounds. Substantial, well-built, extra large garage. Gravelled walks between fir and arbutus trees lead to the SUPERB LITTLE HOME. Everything up-to-date, beautifully painted, enamelled or varnished walls. Big living-room, open fireplace, artistic decorations, French doors to deep, wide, enclosed and screened veranda. Three delightful bedrooms; a picture bathroom; cosy kitchen and unique breakfast nook. Every convenience and comfort that goes to make a home. LARGE BOATHOUSE, slipway and boat. Bathing boxes. In fact, space won't allow a full description. It must be seen to be appreciated. Fully and beautifully furnished at our price, $7,500. TERMS.

NEW 5-ROOM STUCCO BUNGALOW AT LESS THAN COST

$5000

OWNER IS LEAVING CITY YESTERDAY'S PRICE $6,500

TODAY'S $5000

An imposing, artistic home, every room conveying a sense of brightness and cheerfulness, well finished and modern in all details. Location is ideal, neighborhood select; near sea and park, and within a pleasant walk to town. The living-room has open fireplace and built-in bookcases, and gives access to a pretty sunroom. The dining-room is convenient to up-to-date Dutch kitchen with breakfast nook, fitted with all the latest labor-saving devices, including power wiring for electric stove. There are three bedrooms, with closets, and a 3-piece bathroom. Full cement basement. BARRETT ROOFING. If you are looking for a modern bungalow, see this offer. It is just completed, is unbeatable for construction, and shows a clear saving of $500. For terms and appointment view, see

VICTORIA REALTY CO.

816 View Street Phone 3635

"RELIABLE REALTORS"

$850—BRAND new five-room bungalow, with bathroom and pantry, standing on two lots, fenced and with walks. This house is partly finished inside, and is a splendid opportunity for a carpenter to make some money by completing it. $1,000—Five-room modern bungalow, with two lots in garden, fruit trees and small fruits; high location. North Quadra district. F. P. Higgs, 286 Pemberton Bldg.

$1850—FORCED Sale—No. 573 North Park Avenue, price $3,750, cash $850, balance as rent. Charles E. Eagles, 211 Sayward Block.

78 HOUSES FOR SALE (Continued)

PEMBERTON & SON

FAIRFIELD

WELL WORTH CONSIDERING

AN excellent two-roomed house facing south on two good lots in garden, convenient to Beacon Hill Park and beach with splendid unobstructed views of sea and mountains. Six bedrooms and two fine glassed-in sleeping porches with fine views. Hardwood floors, built-in closets, buffets, beam ceilings and panelled walls; gas, laundry tubs, full basement, furnace; garage. This first-class dwelling is in perfect condition and could be used as a guest house without any alteration. PRICE $4,400, on terms. Owner would consider Oak Bay or Fairfield bungalow as part payment. Furniture if desired at valuation.

BEACON HILL PARK

A FINE six-roomed house in splendid condition, tiled front porch. Excellent hall. Kuud and gas heater. Basement, furnace, garage. Convenient to park and car line. This is a very attractive home in good location.

Price $4500

LOTS

WE have good lots for sale in the best parts of Fairfield.

OAK BAY

A First-Class Residential District, With Low Taxes

WE OFFER

SEVEN ROOMS, stucco, on a well-treed acre. House contains drawing-room, dining-room, den and three bedrooms, with the usual offices. This is an attractive home and is not far from the waterfront. Price $9000

WE HAVE PRICES ON ALL LOTS IN UPLANDS

FIVE-ROOM, fully modern bungalow; hardwood floors, and practically new. Very pretty. Drawing-room and dining-room; furnace and garage.

Price $7500

UNDER CONSTRUCTION

SIX ROOMS, situated on two lots, with oak trees; hardwood floor; three bedrooms, garage, and room for a nice garden and kitchen garden. The price of $8,500 is exceptionally low, and we recommend this house very highly. We have an exclusive agency of this house.

ALSO UNDER CONSTRUCTION

A MOST ARTISTIC FIVE-ROOM BUNGALOW, splendidly located, with a fine vista; high and dry; fully modern; stucco finish. The garden will be well laid out and the place will make a most attractive home. We advise the purchase of Oak Bay property, either as an investment or for future use. Values are working to a higher level.

PEMBERTON & SON

636 Fort St. Victoria, B.C. Phone 888

BUY A HOME

Victoria is growing and the best bargains are going. We are constantly looking for good buys in city and country. Consult us before buying.

$2200—SIX-ROOM house, with full basement and garage. Three rooms and bath up, and three living-rooms on the ground floor, all in the best of condition, on a high lot, with a nice view, in the Quadra Street district. One-third cash.

$2300—FOUR-ROOM house, on a nice residence street in Oak Bay, near car and High School. Owner is leaving the city, and has reduced this for a quick sale. $500 cash.

$4200—NEARLY new stucco house of five rooms, with two nice lots and a view of the water, and in Oak Bay. $1,000 cash.

$4000—ABSENTEE owner offers his modern, well-built family home in Oak Bay; five rooms and bath on the ground floor, built-in buffet and bookcases with leaded lights; all sorts of conveniences and cupboards. Nice garden, with all kinds of fruit, and a sprinkler system. $1,000 cash.

$3750—NEW stucco of seven rooms, in good location, Oak Bay. Large living-room, breakfast nook and all the newest conveniences; hardwood floors, large open fire, furnace and garage. A nice garden lot, with a view of sea. Terms

$7500—AROUND this figure we have a number of beautiful homes in the city and Oak Bay that are being sacrificed for various reasons. Hardwood floors, hot water heat, and all the modern conveniences. Consult us.

COUNTRY HOMES

$7350—LOVELY country gentleman's home of seven rooms, with five acres, on a sheltered beach, with boathouse and anchorage. House has its own lighting plant. Water piped through the house, and an abundant supply for the gardens, orchard or meadow. Terms; A.V.

$3500—FIVE-ROOM modern home, with three and half acres, eight miles out, in Saanich, on paved road. Chicken house, light and water. Close to school. Terms.

$4500—CLOSE to city—Six-room modern bungalow with full basement. One and one half acres in garden, lawns and shrubbery. Good poultry houses and garage. A very attractive home. Terms arranged.

$2500—SIX acres, with a three-room house. Good water supply. A bargain, on terms.

$700—FIVE-ROOM house, with garage, out North Douglas Street. $150 cash.

ALDER & SONS, LIMITED

Phone 2018 818 Broughton St.

SEE THESE INVESTMENTS IN HOMES

$3000—FAIRFIELD—Very modern bungalow, five rooms, all built-in effects, cement basement, furnace. Paved Street. View of sea and mountains. Large lot. High location.

$2650—JAMES BAY—5-room modern cottage, within walking distance; paved street. Assorted bearing fruit trees. Garage. Will sell with small cash payment and easy terms.

$1500—ESQUIMALT DISTRICT—Six-room modern home, open fireplace, three bedrooms, full cement basement. Large lot. This is the best buy in this district.

E. E. HEATH

526 Yates St. Phone 374

FOR SALE

TWO SPLENDID BUYS

Between Oorge Road and Burnside

At a Heavy Sacrifice

$6300 WILL buy this very attractive, well-planned seven-roomed bungalow, consisting of large reception-room, dining-room, kitchen and three bedrooms. Dining-room panelled, four open fireplaces, three-piece bathroom, full cemented basement, hot water heating system. Garage. 1.23 acres of land goes with this bungalow. Forty fruit trees and small fruits. Early possession. Easy terms given.

OAK BAY MUNICIPALITY

Choice and Valuable Location

$6250 IN this season-roomed residence you have excellent value. Reception-room, dining-room, den and kitchen on ground floor. Three bedrooms and three-piece bathroom upstairs. Two open fireplaces, built in features, cemented basement, hot air furnace. Garage. Property 100x148 (double corner) to a 20-ft. lane.

For further particulars apply

in Exclusive Agents

H. G. DALBY & CO.

632 View, Opposite Spencer's

THIS SHOULD INTEREST YOU

WE can offer you a real home of 7 large bright rooms, all in first-class condition, for the modest sum of $3,800. This property is well situated on paved street, close to popular bathing beach and convenient to car line. House contains four bedrooms, one bedroom with separate washbasin downstairs. Cement basement, set washtubs and BRAND NEW ALBION FURNACE. Owner has gone to Australia and has left instructions to sacrifice the property for a quick sale. We are doing so at the price of

ONLY

$2500

ON EASY TERMS

SWINERTON & MUSGRAVE, LTD.

540 Fort Street Exclusive Agents

---

6 ROOM house, with two lots, Princess Avenue, price $3,750, cash $500, balance as rent. Charles E. Eagles, 211 Sayward Block.

78 HOUSES FOR SALE (Continued)

$5500

SPLENDID OAK BAY HOME

GOOD location, with view of sea and mountains. Two lots, with tennis court. Attractive appearance. Lovely living-room with open fireplace, hardwood floor and nice windows; cosy den with hardwood floor and English fireplace; nice dining-room with hardwood floor; Dutch kitchen with every convenience; three good bedrooms; 3-piece bathroom; cement basement, furnace, extra toilet. Garage.

$5500

GENTLEMAN'S FAIRFIELD HOME

DELIGHTFUL home of semi-bungalow type, in good part of Fairfield. The arrangement of hall, living and dining-rooms are particularly attractive, with handsome fireplace, fixtures, hardwood floors and built-in features; besides are breakfast-room, den and convenient Dutch kitchen. Upstairs are two fine bedrooms, with large glassed-in sleeping porch, which can be converted into good bedroom. Cement basement, good furnace, laundry trays. Large garage. Cement walks and lawn. This home is most tastefully furnished with high-class furniture and rugs which cost nearly $4,500, and the owner is willing to let it go with the house for $1,500, making a total price of $7,000 for the home, ready to step into.

HEISTERMAN, FORMAN & CO.

803 View Street Phone 55

ESQUIMALT

HALF PRICE—1½ miles out—4-room house, large rooms, open fireplaces, bathroom, pantry, scullery, conservatory, etc.; cement basement, stationary wash tubs. Large lot, fruit trees and ornamental shrubs. High position, with acre adjoining if required. Apply Owner, Box 5241, Colonist.

79 WANTED TO BUY—HOUSES

BUNGALOW, five rooms. A snap. Give particulars fully. Box 1942, Colonist.

MODERN five-room bungalow, on or near Linden, near the sea. Box 5145, Colonist.

TINY Summer cottage, preferably Hulmcken Road District, Esquimalt, or cheap lot. Box 5288, Colonist.

WANTED—Listings for fully modern bungalows, 4, 5, 6 rooms, all parts of city. V.I. Realty Co., 1823 Broad St. Phone 1745.

WANTED to purchase—Six-roomed bungalow, Fairfield or James Bay, not to cost over $4,000. Apply Box 5188, Colonist.

WANTED—A five-room bungalow, in Quadra Street district. Must be in good repair and modern, about $3,000. Will pay $400 cash and balance fifty dollars per month. Address Box 5189, Colonist.

WANTED 5-room bungalow for client. Prefer Fairfield. With $500 cash payment. Charles E. Eagles, 211 Sayward Blk.

80 PROPERTY FOR SALE

A GOOD level full-sized lot in the best part of Hillside, high and no rock. $550 on terms. Apply Owner, Box 5212, Colonist.

A GOOD section of vacant property and acreage in Victoria and vicinity, at lowest prices. See the Royal Trust Company, Belmont House, Victoria.

BUILD your home amid the oaks on charming Craigdarroch Road. We offer choice lots near Joan Crescent very cheap and on easy terms. Avery Ravedanor, 124 Pamberton Bldg. Phone 1359.

EXCELLENT building site on select residential street, four blocks to city and close to cars, size 80x120. Also lot the same size in rear, fronting on another street. Owner will consider selling separately. For price and particulars apply C. S. Marchant, 111 Pemberton Bldg. Phone 5814.

FOR Sale, cheap—A lot on Ruby Road, Gordon Head. Apply John Lewis, R.M.D. 4, Arbutus Avenue.

CHOICE HOMESITES

INSIDE the 6-mile circle. Beautifully situated on ever-running stream. Twenty-seven half-acre blocks, half in meadow.

$350 EACH.

A. S. BARTON

110 Pemberton Bldg. Phone 2001

LOT 9, Shasta Place, St. Charles Street, 44 x 122, between Col. Prior-Pitts property and Mr. Kerr. Address Box 5281, Colonist.

MUST Be Sold—Lee Avenue lot, 50 by 120. Splendid home site. Make us an offer. Andrews Realty. Phone 3735.

LOTS FOR SALE

NEWPORT AVENUE—Owner cuts price to $550, if sold immediately. Splendid level building lot, size 50 ft. by 120 ft.; lane at rear and also. Clear title. All taxes paid. P. R. Brown & Sons, Ltd., 1112 Broad Street. Phone 1078.

ONE acre, waterfront homesite, beautifully situated on Portage Inlet; entrance on Admiral's Road, 10 minutes' walk from Gorge bus. Apply Owner 5794L.

TWO good building lots in James Bay, about a block from the park. F. P. Higgs, 286 Pemberton Bldg.

ALFRED CARMICHAEL & CO., LTD.

WILLOWS—188 feet of waterfront on Esplanade, only $3,500.

FOUL BAY waterfront lot and cottage, $1,800.

BRENTWOOD—Four-roomed cottage on Front Street, fully furnished, $1,900.

LAKEFRONTAGE—53 acres, unpolled by law, on 50-acre lake, half mile from Island Highway, three-quarter million feet of mixed timber. $2,700.

COLWOOD—40 acres on paved road, 1½ mile circle. Best and cheapest acreage we have so close in. Price $6,200. This is a good investment or for use.

ALBERNI—83 acres, best of land; 15 cleared; ever-running stream. Will exchange for Victoria property, value $5,000.

CHASE—Charming 8-roomed semi-bungalow, fully modern; 3 acres of garden, tennis court, grape vines. Also pretty 3-roomed guest house. On North Thompson River. Owner has relatives in Victoria and will sacrifice for $4,000, or exchange for Victoria hotel.

BUSINESS LOT, 30 ft. by 120 ft., on View Street, adjoining active business, $675. This is the lowest priced piece of land to be had. Lots on View Street have advanced 300% during past three years.

We have the finest homes in Victoria for sale which we are not permitted to advertise. Also the very latest stucco bungalows. Building sites in best districts in city, Oak Bay and Saanich. We can deal particularly well in farmed or UPLANDS homes and sites.

ALFRED CARMICHAEL & CO., LTD.

Real Estate, Insurance and Investments

1210 Broad Street Opposite Colonist

$1000 OPPORTUNITY. Two business lots in Oak Bay—Lots 1 and 3, Block 5, corner Estevan and Dunlavy Street; look them over, then make your own terms. 14.17 acres. All land, on main road, Patricia Bay, perfect marine view, 3 acres ready for crop; only $3,000, worth double. Owner, E. G. Rodsil, 5555 Heath Drive. Leaving city.

80E ESQUIMALT

THE best commercial waterfront site at Esquimalt car line terminus for sale cheap. Leaving city. Brentwood Grill, Victoria.

81 PROPERTY WANTED

I WANT a lot in Fairfield, high location, from owner. Please quote lowest price to Box 5285, Colonist.

OAK BAY—Wanted, good lot for building purposes, any desirable location, high elevation preferred. Quote lowest figures. Box 5557, Colonist.

WE have clients wanting to buy waterfront lots for Summer camps. P. R. Brown & Sons, Ltd., 1112 Broad St.

82 ACREAGE FOR SALE

ACTIVE PARS Waterfront—Lots, from 1 to 7 acres, close to wharf, also seven-roomed house. Full particulars from owner, M. Enke, 16 Arcade Bldg. Phone 337.

ACREAGE—1,350 acres at $10.50 per acre. Alfred Carmichael & Co., Limited, 1210 Broad Street. Phone 1378.

BULBS, LARGE AND SMALL FRUITS. Seven acres improved land, the finest soil in the district. A live, producing proposition, close to Royal Oak. Sacrificing at $2,800. Absolutely the best bargain on the market. Exclusively by R. G. Christy & Co., Ltd., 823 Fort Street, Victoria.

FOUR acres, Gordon Head fruit land, early, high situation. Small house. Low price. $2,000. Box 5263, Colonist.

$300—NORTH SAANICH—$300

FINE residential site of an acre and three-quarters, overlooking sea and mountains. Apply Owner, Box 5271, Colonist.

82 ACREAGE FOR SALE (Continued)

SEAFRONTAGE HOME

1½ ACRES, MOSTLY CLEARED, except for SHADE ARBUTUS. Small cottage, lined with cottonwood. Woodshed, toilshed, chicken house, sleeping cabin, henhouse, 5,000 gallon rainwater tank, as well as well supply. Bearing fruits, small fruits, herbaceous borders and shrubberies. MOST BEAUTIFUL SITUATION. Good soil and well fenced. Half cash if possible $4000

EXCELLENT POULTRY PROPOSITION

9 ACRES, MORE OR LESS, DELIGHTFULLY SITUATED AMONGST SHADE OAKS. 1½ of good black cleared soil. A modern 4-roomed plastered bungalow, 3-piece bathroom, open fireplace, city water, electric light and phone. Brooder house, feedhouse, very latest design chicken houses for 550 birds. This property is for sale for one month only, and considerable poultry equipment is included at this price. Easy terms $5500

FRUIT AND DAIRY FARM

12 ACRES, more or less, about 5½ miles from Victoria, practically on Island Highway. About 8 acres of black soil, cleared. Never-failing stream. CITY WATER AND PHONE. Small five-roomed house, with SEA VIEW. Barn for 3 head, root cellar, two garages. CHICKEN HOUSES FOR 200, brooder house. Two-roomed cottage. STAGE AND SCHOOL BUS THREE MINUTES AWAY. Taxes about $85. Terms easy $7500

A GENTLEMAN'S HOME

Beautiful Situation on Beafront

4½ ACRES, of which 1½ acres are cultivated, fruit trees and small fruits. Good soil, balance in alder trees. Excellent water supply, pumped to house by ram.

Five-roomed modern bungalow, on a stone foundation, with cement basement, is in very good condition. Every convenience, including electric light and telephone. Other buildings are also in good shape. Summer cottage, boathouse, barn, poultry house and garage.

This property is conveniently located on the Island Highway, with transportation to four times daily.

PRICE $4300

PEMBERTON & SON

625 Fort St. Victoria, B.C. Phone 348

FAVORITE ELK LAKE DISTRICT

Within easy distance of city on paved road

MAGNIFICENT VIEWS

OWNER instructs us to SELL. The price is right. The location is excellent. See this property if you are looking for a DELIGHTFUL MODERN SEVEN-ROOM BUNGALOW, standing on high ground; three acres of cleared land. Numerous fruit trees, shrubberies and a fully-lined drive, which gives dignity to the approach. Four bedrooms, bathroom, drawing-room, dining-room; excellent offices and outbuildings. Electric light, furnace, double garage. A rare opportunity to obtain a really high-class property at the bargain price of

$6000

VICTORIA REALTY CO.

815 View Street Phone 3053

"RELIABLE REALTORS"

MARINE and TRANSPORTATION

New York Waterways Has New Oil-Electric Tugboat

Vessel Is Far Different From Steam Tugs and as Easy to Handle as an Automobile—Can Turn in Its Own Length

New York has now a new and powerful oil-electric tugboat, New York Central Lines No. 34. This boat is far different from the familiar steam tugboat. The funnel of No. 34 is used only for exhaust pipes and for ventilation, and the craft is said to be easier to handle and more responsive than an automobile. It was especially designed for congested waterways, can turn about in its own length, and sets a new mark for pulling power in tugboat service.

In steam tugboats control signals must be flashed from the pilot to the engine room, but in the oil-electric type direct control is exercised from the pilot house, with considerable saving of time in landing and manoeuvring in restricted waters, and reduction of damage to docks, to the tugboat itself and other craft. Rope breakage is also reduced to the minimum, since the pilot can take up the strain in the rope gradually under direct observation.

Engine and Propeller Independent

One of the great advantages of the oil-electric type of tug, it is pointed out, is that the engine and the propeller, usually directly connected, are independent, the electric hook-up working like a set of gears with a great number of speed reductions. The engines need not be run at the same speed as the propeller, so that when the tug is fastened to a tow, though the speed of the propeller is necessarily reduced, the engines may still drive the generator so that it can put out full power. When the propeller is turning slowly for towing, the power given it can be increased proportionately as the speed is reduced, so that as much horsepower is developed while towing as when running at high speed without a tow. In tugs where the engine and propeller are directly connected, lower propeller speed means lower engine speed and reduction in horsepower, so that full power is not available at the very time when the boat should be doing its most effective work.

Eighty Per Cent Less Than Steam

The reserve power of No. 34 enables it to operate with one of its two engines at eighty per cent of its full speed. It can start and stop immediately and can remain in service a greater part of the time than a steam tug, since fueling is done more quickly and efforts need not be expended in disposing of ashes and cleaning boilers. It requires fewer operators and is said to offer the utmost economy in fuel, taking about twenty-five gallons of oil an hour. Yearly operating expenses are estimated at eighty per cent less than those for a steam tug of the same power.

E. & N. RAILWAY SCHEDULE

Trains leave Victoria at 9 a.m. and 4:55 p.m. daily for Wellington and way points.

The 9 a.m. train runs through to Courtenay and Port Alberni daily except Sunday.

Returning, the trains arrive Victoria at 10:50 a.m. and 5 p.m.

For further information apply E. & N. Ticket Office, phone 1894, or District Passenger Office, phone 1270.

CUNARD
ANCHOR
ANCHOR-DONALDSON

FROM HALIFAX
TO PLYMOUTH-HAVRE-LONDON
Ascania .....Apr. 15
FROM MONTREAL
TO PLYMOUTH-CHERBOURG-LONDON
Alsunia.....Apr. 29 Ausonia.....May 8
TO BELFAST-LIVERPOOL-GLASGOW
Letitia .....May 5
FROM NEW YORK
TO QUEENSTOWN AND LIVERPOOL
Scythia.....Apr. 16 Caronia.....Apr. 23
TO CHERBOURG AND SOUTHAMPTON
Aquitania.....Apr. 19, May 11, 31
Berengaria.....Apr. 27, May 17, June 8
*Mauretania.....May 4, 25, June 15
TO LONDONDERRY AND GLASGOW
Transylvania..Apr. 22 Cameronia..May 7
TO PLYMOUTH-HAVRE-LONDON
Ascania.....Apr 16 Lancastria..Apr. 23
FROM BOSTON
TO QUEENSTOWN AND LIVERPOOL
Scythia.....Apr. 17 Samaria.....May 1
*Calls at Plymouth, eastbound.

TOURIST THIRD CABIN
SAILINGS FROM MONTREAL
TO BELFAST-LIVERPOOL-GLASGOW
Letitia.....May 4, June 3, July 1
Athenia.....May 26, June 17, July 15
TO GLASGOW AND LIVERPOOL
Aurania...June 24 Andania...July 2
TO PLYMOUTH-CHERBOURG-LONDON
Ausonia.... June 10, July 22, Aug. 19
Alaunia.....July 1, July 29, Aug. 26

Money orders, drafts and travelers' cheques at lowest rates. Full information from local agents or Company's Offices, 622 Hastings Street W., Vancouver, B.C.

NEW ZEALAND AUSTRALIA
Via Honolulu and Suva

The new and well-appointed passenger liners sail from Vancouver, B.C., and Victoria, B.C.
"Aorangi" (23,000 Tons)....Apr. 8, June 1
"Niagara" (19,000 Tons).....May 4
"Maunganui" (17,500 Tons).....June 29
For fares, etc., apply to all Railway and Steamship Agents, or to the Canadian Australasian Line, 989 Hastings St. West, Vancouver, B.C.

Passenger and Auto. Ferry Route
Sidney-Anacortes
Roche Harbor, Orcas and Lopez
Auto Ferry "Puget"
APRIL 9 TO MAY 28, 1927
Leave Victoria (Sidney, B.C.) for Anacortes daily 8:30 a.m., calling at Roche Harbor, Orcas and Lopez Island.
Leave Anacortes for Victoria (Sidney, B.C.) daily at 1:00 p.m., calling at Lopez Island, Orcas and Roche Harbor.
Information and tickets from
E. E. BLACKWOOD, Agent
912 Government Street Phone 7106
Or H. S. HOWARD, Agent
C.P.R. Wharf Phone 121

CANADIAN PACIFIC
SAILINGS TO EUROPE
MAKE RESERVATIONS NOW
FROM SAINT JOHN
Apr. 13—Metagama ..To Glasgow
Apr. 14—Montnairn To Cherbourg, Southampton, Antwerp
Apr. 16—Minnedosa ..To Liverpool
Apr. 21—Marloch.....To London
Apr. 23—Montclare....To Belfast, Liverpool
FROM NEW YORK
To Cherbourg-Southampton
Apr. 12.....Empress of Scotland
FROM MONTREAL
To Liverpool
Apr. 29 .....Montrose
May 5 .....Montcalm
To Belfast-Glasgow
Apr. 26 .....Melita
To London
Apr. 30 .....Montreal
May 5 .....Marburn
FROM QUEBEC
To Cherbourg-Southampton-Antwerp
Apr. 27 .....Montroyal
Apply to Agents everywhere or J. J. FORSTER, S.S. General Pass. Agent, C.P.R. Station, Vancouver. Telephone Seymour 2630

Lord and Lady Willingdon at Yarrows' Plant

The above picture was taken last Monday when the viceregal party paid a visit to the shipbuilding plant of Yarrows, Limited, Esquimalt. The party spent close to one hour going over the plant. Reading from left to right, front row: Mrs. G. H. May; Miss Helen Mackenzie; His Honor Randolph Bruce, Lieutenant-Governor of British Columbia; Her Excellency Lady Willingdon; little Miss Cynthia Yarrow; His Excellency Viscount Willingdon, Governor-General of Canada; Mrs. Norman Yarrow; Mr. Gordon H. Hardie, superintendent of the plant; and Mr. Norman Yarrow, managing director. In the second row is the staff of Yarrows, Limited.

SIRIS TO DOCK THIS MORNING

R.M.S.P. Liner Is Making First Voyage to This Coast—Has Sixty Tons for Discharge Here

On her first voyage to this coast, the Royal Mail Steam Packet Company's freighter Siris will dock at Rithet's Outer Wharves this morning about 7 o'clock, inbound from the United Kingdom, via Panama Canal and Pacific Coast ports. The ship has about sixty tons of freight for this port, including a large shipment of Silex lining blocks, glass, carpets and painters' colors.

The Siris was formerly operated on the Europe-Brazil service of the R.M.S.P., but has been transferred to the United Kingdom-North Pacific route. She is a craft of 5,242 tons net and slightly smaller than most of the company's vessels coming to this coast.

The R.M.S.P. Company has now a steady schedule of sailings completed until the end of this year. Vessels will leave London for this coast every other Wednesday regularly, and the return sailings will correspond. In conjunction with the Holland-America Line, the service will bring four vessels to this coast every month.

274 VESSELS HERE DURING PAST MONTH

Tonnage Reaches 442,299 Tons—Outward Clearances Larger Than Inward

A total of 274 vessels with a net of 442,299 tons, called here during March from foreign ports, according to figures prepared for the industrial committee of the City Council. Vessels entering numbered 133 with a net tonnage 208,687 tons, while ships clearing numbered 141 with a tonnage of 233,612 tons.

Canadian vessels were the most numerous in the inward class, there being sixty-two. United States ships were second with sixty-one. Japanese totalled six and British registered ships numbered four.

United States recorded the largest number of clearances from here with sixty-eight. Canadian boats were second with sixty-three, followed by Japan with eight and Great Britain with two.

United Kingdom, Orient, Australian, European and United States were included in inbound and outbound lists. The above figures do not show the many coastwise ships operating between Pacific Coast Canadian ports.

Swedish Motorship Rescues Crew From Abandoned Schooner

PHILADELPHIA, April 2.—Six members of the British schooner C. Bryant, from Barbadoes for St. Johns, Newfoundland, with pulp, arrived here today on board the Swedish motorship Nuolja, having abandoned their water-logged vessel March 23, about 350 miles north of Bermuda.

The schooner became disabled on March 26, and for two days the crew worked to keep the vessel afloat. Finally, water gained such headway that it was decided to abandon the schooner and the Nuolja was attracted by means of torches made on the end of oars. The schooner sank a few minutes after the men were rescued.

CANADIAN PACIFIC RAILWAY TRANSCONTINENTAL TRAIN SERVICE

The "Imperial" leaves Vancouver at 9:00 p.m. daily for Calgary, Winnipeg and Montreal. The "Toronto Express" leaves Vancouver at 2:20 a.m. daily for Calgary, Winnipeg and Toronto. Both trains carry Standard and Tourist Sleepers, also Compartment Observation Cars. The "Imperial" and "Toronto Express" make connection at Calgary for Edmonton. There is also a through Standard Sleeper from Vancouver to Chicago operated on the "Imperial." The Coast-Kootenay train leaves Vancouver at 7:30 p.m. for Okanagan and Kootenay points, carrying through Standard Sleeper to Nelson. For further information phone 1276 or 121, or call at the City Ticket Office, 1102 Government Street, or the Wharf Ticket Office.

MILL BAY FERRY

Ferry Leaves MILL BAY		Ferry Leaves BRENTWOOD
8:50 a.m. — Mondays Only — 7:35 a.m.		
10:30 a.m.	Daily Including Sunday	9:15 a.m.
12:00 noon		11:15 a.m.
3:30 p.m.		1:45 p.m.
4:15 p.m.		3:15 p.m.
6:00 p.m.		5:00 p.m.

UNION STEAMSHIPS, LTD.
To All B.C. Coast Points
Prince Rupert, Stewart, Anyox, Etc. New Steamers
GEO. McGREGOR, Agent
1 Belmont Bldg. Phone 1925

PIMPLES ON FACE 6 MONTHS
Itching and Burning Severe. Cuticura Heals.
"I had pimples on my face for about six months. They were hard, large and red and scaled over. The itching and burning were so severe that I could not keep from scratching the eruptions, which became quite sore. My face looked so bad that I was ashamed.
"I read an advertisement for Cuticura Soap and Ointment and sent for a free sample. It helped me so much that I purchased more, and after using six cakes of Cuticura Soap and three boxes of Cuticura Ointment I was completely healed." (Signed) Mrs. Dill, Box 9, Viceroy, Sask., Nov. 6, 1926.
Give Cuticura Soap and Ointment the care of your skin.
Sample Each Free by Mail. Address Cuticura Dept. "Bonheur, Ltd., Montreal." Price, Soap 25c. Ointment 25 and 50c. Talcum 25c.
Cuticura Shaving Stick 25c.

Shipping Information

TIDES AT VICTORIA

APRIL

Date	Time. H.M.	Ht. Ft.	Time. H.M.	Ht. Ft.	Time. H.M.	Ht. Ft.	Time. H.M.	Ht. Ft.
1 ..	2:40	3.1	8:38	4.8	14:18	8.0	20:44	3.5
2 ..	3:03	3.3	9:26	2.8	15:18	7.8	21:28	4.1
3 ..	3:29	3.5	10:12	2.0	16:52	7.6	22:11	4.0
4 ..	3:58	3.6	11:02	2.4	17:44	7.4	22:48	4.9
5 ..	4:36	3.7	11:53	2.0	19:37	7.4	23:44	4.5
6 ..	4:49	3.8	12:47	1.8	22:14	7.7		
7 ..	5:38	7.8	3:05	4.3	12:42	1.9	22:51	2.1
8 ..	1:48	3.0	4:47	8.4	14:38	2.1		
9 ..	1:04	3.4	.....		.....		18:38	2.4
10 ..	1:43	3.5	.....		.....		18:22	2.8
11 ..	3:12	3.4	.....	7.0	.....	7.0	17:50	3.2
12 ..	2:38	3.2	3:03	8.1	11:04	8.7	18:51	3.4
13 ..	3:58	2.1	8:41	6.0	12:11	8.3	18:08	4.0
14 ..	2:14	7.9	8:47	5.2	12:18	6.6	19:48	4.3
15 ..	2:27	7.9	8:03	4.7	14:07	6.7	20:21	4.2
16 ..	2:37	7.9	9:28	4.1	15:11	6.8	20:53	4.5
17 ..	2:48	8.0	9:53	3.6	16:04	6.8	21:22	4.7
18 ..	2:52	8.0	10:23	3.1	17:03	6.8	21:46	4.9
19 ..	2:58	8.1	11:03	2.7	18:24	6.8	20:52	4.7
20 ..	7:08	8.0	11:46	5.4	.....	7.0	.....	7.0
21 ..	3:14	8.0	12:31	2.1	.....		.....	
22 ..	3:36	8.7	13:17	1.9	.....		.....	
23 ..	4:12	8.8	14:05	1.9	.....		.....	
24 ..	4:56	8.6	14:58	2.0	.....	7.8	.....	7.8
25 ..	6:02	8.1	16:49	2.2	.....		.....	
26 ..	6:38	7.7	8:01	7.3	17:18	7.4	18:44	5.8
27 ..	0:22	7.8	8:08	8.1	16:38	7.0	17:40	5.1
28 ..	0:41	8.0	7:08	8.2	12:09	7.0	18:32	5.7
29 ..	1:06	8.2	7:59	4.1	12:28	7.1	19:23	4.2
30 ..	1:35	8.3	8:52	2.0	14:18	7.3	20:19	4.0

The time used is Pacific standard, for the 120th Meridian west. It is counted from 0 to 24 hours, from midnight to midnight. The figures for height serve to distinguish high water from low water. Where blanks occur in the tables, the tide rises or falls continuously during two successive tidal periods without turning.

The height is in feet and tenths of a foot, measured from the average level of lower low water.

Esquimalt—To find the depth of water on the sill of the dry dock at any tide, add 18.9 feet to the height of high water as above given.

SUNRISE AND SUNSET
APRIL

Time of sunrise and sunset (Pacific Standard time) at Victoria, B.C., for the month of April, 1927.

	Sunrise	Sunset		Sunrise	Sunset
1	5:54	6:40	16	5:30	7:03
2	5:52	6:42	17	5:28	7:05
3	5:49	6:44	18	5:26	7:06
4	5:47	6:46	19	5:24	7:08
5	5:44	6:48	20	5:22	7:10
6	5:42	6:50	21	5:21	7:12
7	5:39	6:51	22	5:19	7:13
8	5:37	6:53	23	5:17	7:14
9	5:35	6:54	24	5:16	7:16
10	5:33	6:56	25	5:14	7:17
11	5:31	6:58	26	5:13	7:18
12	5:29	6:59	27	5:11	7:20
13	5:27	7:00	28	5:10	7:21
14	5:24	7:02	29	4:58	7:22
15	5:22	7:02	30	4:57	7:24

Ocean and Coastwise Movements

VESSEL MOVEMENTS

SEATTLE, April 2.—Arrived: Wapama, Everett; President Lincoln, Emma Alexander, Anyox, Tacoma; Ms. Standard Service, Bert E. Haney, Griffon, San Francisco; Yukon, Catherine D., Southeastern Alaska; Warwick, San Pedro. Sailed: Tanana, Perry L. Smithers, Northwestern, Southeastern Alaska; Marsodak, Tacoma; Romulus, Ms. Oregon, Ms. Apex, Anacortes; Wapama, Port Ludlow; Emma Alexander, San Francisco; Olympic, San Pedro; Eurana, Victoria; Derbiay, Portland; William F. Herrin, Port Costa; Warwick, Vancouver; Makawell, Mukilteo.

JUNEAU, April 2.—Sailed: Admiral Rogers, southbound.

PETERSBURG, April 2.—Sailed: Admiral Rogers, southbound.

WRANGELL, April 2.—Sailed: Admiral Rogers, southbound.

KETCHIKAN, April 2.—Sailed: Admiral Rogers, southbound.

PORTLAND, Ore., April 2.—Arrived: La Purisima, Los Angeles; Katrina Luckenbach, Boston. Sailed: Pennsylvanian, Boston; Admiral Schley, Ms. Lassen, Edna, F. S. Loop, San Francisco; Orleans, Philadelphia; Necanicum, Coos Bay.

TACOMA, April 2.—Arrived: Marsodak, Seattle. Sailed: Point Sur, New Orleans; Emma Alexander, President Lincoln, Seattle; Marsodak, Sound ports; Wapkcena, San Pedro.

SAN FRANCISCO, April 2.—Arrived: Newport, Challambra, Tamalpais, Glymont, San Pedro; Depere, Shasta, Astoria; Dewey, Hong Kong; Admiral Fiske, Portland; Dorothy Alexander, Victoria; Calcutta Maru, Yokohama. Sailed: J. C. Fitzsimmons, Seattle; Montebello, Fearless, Centralia, San Pedro; Grays Harbor, Grays Harbor; Mawsema, Bering Sea; Melville Dollar, New York; Loch Katrine, Rotterdam; Hamburg Maru, Shanghai; President Jefferson, Hong Kong; Pacific Commerce, Liverpool; Ecuador, New York; Cacique, Tacoma.

PHILADELPHIA, Pa., April 1.—Selvistan, Vanconver and sailed for Avonmouth; Georgian, San Francisco.

CHEFOO, March 31.—West Faralon, San Francisco.

SHANGHAI, April 1.—Wheatland Montana, Vancouver.

AUCKLAND, April 1.—Niagara, Vancouver.

Arrived

GENOA, March 29.—Leme, San Francisco.

HONG KONG, April 1.—Clydebank, San Francisco.

YOKOHAMA, March 31.—Korea Maru, San Francisco.

LIVERPOOL, April 1.—Kinkasan Maru, Portland, Ore.

TIENTSIN, April 1.—West Faralon, San Francisco.

NEW YORK, April 2.—Dakotan, San Francisco.

Sailed

YOKOHAMA, March 31.—President Cleveland, San Francisco.

SHANGHAI, April 2.—President Madison, San Francisco.

OSLO, March 28.—Knute Nelson, San Francisco.

DAIREN, March 31.—Iyo Maru, Seattle.

MUORAN, March 31.—Somedomo Maru, Grays Harbor.

PANAMA CANAL, April 1.—Cumberland, Portland; Vaterland, San Francisco; Aurora, San Francisco; India Arrow, R. M. Stewart, Providence, San Pedro, Oneda, Seattle.

Steamer Arrivals

Canadian Hunter, at London from Halifax.

Scotwell, at Hamburg from St. John.

Bellfor, at St. John from London.

WIRELESS REPORT

Estevan, 3 P.M., Unless Otherwise Stated

Rochelle, San Francisco to Victoria; 288 miles south of Cape Flattery.

Quinault, Vancouver to Los Angeles; 618 miles from Los Angeles.

Steel Maker, Vancouver to Longview; 135 miles north of Columbia River.

Yokohama Maru, Victoria to Yokohama; 51.43 north, 137.31 west.

Indian City, Vancouver to San Pedro; 100 miles from San Pedro.

WINTER SCHEDULE TO GULF ISLAND POINTS

The steamer Otter leaves Belleville Street Wharf every Monday and Wednesday at 7:15 a.m., and every Thursday at 8 a.m. for the Gulf Islands.

Also the Princess Royal leaves Victoria every Tuesday at 11 a.m. for Vancouver, calling at Port Washington, Ganges Harbor and Mayne Island en route. For further information phone 121 or 1270.

Princess Maquinna, at Bamfield 4 p.m., northbound.

C.G.M.M. MOVEMENTS

Canadian Highlander, en route from Chemainus to Kingston and British ports; arrive Kingston March 30.

Canadian Importer, discharging San Pedro; thence San Francisco and Victoria.

Canadian Beaver, en route from San Francisco to Vancouver; arrive March 25.

Canadian Seigneur, en route Norfolk to Antwerp.

Canadian Ranger, en route from Victoria to Halifax and Montreal; arrive Halifax April 13.

Canadian Transporter, loading Glasgow; sails March 23.

Canadian Winner, loading Vancouver; sails for Montreal April 3.

SHIPPING CALENDAR

To Arrive

Protesilaus, from Orient, March 24.
Empress of Asia, from Orient, March 27.
President Lincoln, from Orient, March 28.
Toyama Maru, from Orient, March 30.
London Merchant, from United Kingdom, March 30.
Aorangi, from Australia, New Zealand and Honolulu, April 1.
Noordendyk, from United Kingdom, April 4.
President Cleveland, from Orient, April 11.
Taltnyblus, from Orient, April 13.
Kaga Maru, from Orient, April 13.
Arizona Maru, from Orient, April 16.
Empress of Canada, from Orient, April 17.
London Shipper, from United Kingdom, April 17.
President Pierce, from Orient, April 25.
Niagara, from Australia, New Zealand and Honolulu, April 29.
Africa Maru, from Orient, May 1.
Achilles, from Orient, May 2.

Departures

Alabama Maru, for Orient, March 23.
Shidzuoka Maru, for Orient, March 23.
Yokohama Maru, for Orient, March 31.
Arabia Maru, for Orient, April 5.
Aorangi, for Honolulu, New Zealand and Australia, April 6.
Protesilaus, for Orient, April 7.
Empress of Asia, for Orient, April 9.
President Lincoln, for Orient, April 12.
President Cleveland, for Orient, April 26.
Kaga Maru, for Orient, April 27.
Empress of Canada, for Orient, April 28.
Arizona Maru, for Orient, May 1.

TRANSPACIFIC MAILS
APRIL, 1927
China and Japan

Arabia Maru—Mails close April 5, 4 p.m. Due at Yokohama April 20.

Empress of Asia—Mails close April 9, 5 p.m. Due at Yokohama April 21; Shanghai, April 26; Hong Kong, April 29.

President Lincoln — Mails close April 12, 4 p.m. Due at Yokohama April 24; Shanghai, April 28; Hong Kong, May 1.

Asuka Maru (via Vancouver)—Mails close April 15, 11 p.m. Due at Yokohama May 3.

President Cleveland — Mails close April 26, 4 p.m. Due at Yokohama May 3; Shanghai, May 12; Hong Kong, May 15.

Empress of Canada—Mails close April 28, 5 p.m. Due at Yokohama May 9; Shanghai, May 14; Hong Kong, May 17.

Australia and New Zealand

Aorangi—Mails close April 6, 6 p.m. Due at Auckland April 25; Sydney, April 30.

Tahiti (via San Francisco)—Mails close April 17, 4 p.m. Due at Wellington May 9.

Sierra (via San Francisco)—Mails close May 13, 4 p.m. Due at Sydney May 12.

Niagara—Mails close May 4, 6 p.m. Due at Auckland May 23; Sydney, May 28.

Weather Report

Estevan—Cloudy; southwest, light; 29.94; 47; light swell.

Pachena—Rain; south, light; 29.82; 45; smooth.

Cape Beale—Overcast; southwest; 29.75; light swell.

Carmanah—Rain; southwest, light; 29.75; light swell.

Prince Rupert—Cloudy, southeast; fresh; 29.47, 43, rough.

EMMA ALEXANDER TO TAKE BIG LIST SOUTH

Pacific Steamship Company's Vessel Will Arrive Here at 7 A.M. Today and Sail Two Hours Later

With a good list of passengers from Seattle and Victoria, the Pacific Steamship Company's vessel Emma Alexander will sail from here this morning. The ship is due to reach the Outer Docks at 7 a.m. and will leave two hours later.

Among those embarking at this port include: Mrs. F. H. Murie, Mr. John Curtis, Mrs. M. Righter, Mrs. A. McFayden, Miss M. E. Jones, Mrs. J. Laverey, Mrs. McLeod and children, Mr. R. H. Kidney, Mrs. A. Meek, Mrs. J. H. Johnson, Mrs. L. Morris, Mrs. J. W. Ireland, Mr. and Mrs. T. T. Harberson, Mr. H. L. Fitzpatrick, Mr. and Mrs. R. Burns, Mr. A. Boyd, Mr. H. G. Donaldson, Mr. D. Burr, Mr. F. G. Gibbison, Mr. H. McRae, Mr. and Mrs. W. M. Carmichael, Miss A. Shannon, Mrs. E. Thompson, Miss Nora Ross, Mr. D. G. Sissons and Miss C. Steel.

CUT IN FERRYBOAT FARES ANNOUNCED

Puget Sound Navigation Company Reduces Price on Tickets Between Victoria and Seattle

OLYMPIA, Wash., April 2.—A new tariff, effective April 15, reducing passenger and motor vehicle rates between Seattle, Port Townsend, Port Angeles, Neah Bay, Dungeness, Mukilteo and Victoria, was filed with the Department of Public Works today by the Puget Sound Navigation Company.

Single trip passenger fares between Seattle and Port Townsend are cut from $1.85 to $1 and round trip fares from $3.30 to $2. The Seattle-Port Angeles run is cut from $3 for a single trip to $2 and the round trip from $5.35 to $4. Round-trip passenger fares from Seattle to Victoria are reduced from $5.95 to $5 and single trips from $3.25 to $2.75.

A single trip for passenger automobiles including drivers is cut from $3 to $2.50 between Seattle and Port Townsend, with additional passenger fares reduced from $1.35 to $1 and round trips are to be $4.50 instead of $5 for the automobiles and drivers and for extras $2 instead of $3.50.

Passenger automobile fares with driver, between Port Townsend and Mukilteo, are placed at $2 for a single trip and $3.50 for a round trip.

MOUNT VERNON MAY BE RECONDITIONED

Former German Vessel Tied up Since 1921 is in Good State of Preservation—To Cost Millions

SAN FRANCISCO, April 2.—The former German liner Mount Vernon, which has been tied up since 1921, is in a good state of preservation, according to word conveyed to the Merchant Fleet Corporation, which is contemplating reconditioning the steamer for the government service on the Atlantic. The liner is now in dry-dock at Portsmouth, Va., and it is expected that a favorable report regarding the practicability of reconditioning the steamer will be made by surveyors whom the board has detailed for that purpose.

President A. C. Dalton, of the Fleet Corporation, according to advices received here from Washington, is of the opinion that the liner can be reconditioned as a coal burner for $2,000,000 and converted into an oil burner for an additional half million dollars. To convert the vessel into a modern motor ship the cost would be between $5,000,000 and $6,000,000, in the opinion of General Dalton, and to reproduce a new ship of the Mount Vernon class, General Dalton is of the belief that the cost would be about $12,000,000.

If the Mount Vernon is reconditioned the steamer will go into the services of the United States Lines between New York and Europe and will make a good running mate for the Leviathan.

Notice to Mariners

British Columbia

(25) Vancouver Island, East Coast—Saanich Inlet—Tanner Rock—Buoy established.

Position—In 43 feet of water, close northeast of Tanner Rock. Latitude N. 48 deg. 27 min. 38 sec., Longitude W. 123 deg. 31 min. 25 sec., taken from Admiralty chart No. 2840 (small corrections, August, 1913).

Description—Red wooden spar buoy.

(26) Vancouver Island, East Coast—Active Pass—Sturdies Bay—Buoy established.

Position—In 15 feet of water, off northwest edge of shoal, about half cable east of the southeast corner of the wharf. Latitude N. 48 deg. 52 min. 23 sec., Longitude W. 123 deg. 18 min. 51 sec., taken from Admiralty chart No. 2520 (small corrections, March, 1913).

Description—Black wooden spar buoy.

A. JOHNSTON,
Deputy Minister,
Department of Marine and Fisheries, Ottawa, Canada, March 21, 1927.

EGG MARKET REPORT

(April 1, 1927)

Price to Producers

	Extras	Ists	2nds
Vancouver	33-34	31-32	28-31
Victoria	35	31	29
Edmonton	34	32	27
Calgary	34	32	27
Regina	27	25	21
Winnipeg	35	34	31
Toronto	35-36	27-35	24-25
Montreal	33	30	27
St. John	30	27	24
Halifax	32	27	18

Jobbing Price

	Extras	Ists	2nds
Vancouver	38	36	35
Victoria	36	34	33
Edmonton	31	29	26
Montreal	34	32	30
St. John	34	30	29

Chicago spot, 33-33½

VIOLENT STORM LASHES CHANNEL

EIGHT MEN FROM SCHOONER PERISH WHEN DASHED ON REEFS

Heavy Toll Is Being Taken From Shipping—Giant Vessels Tossed Like Corks in High Seas

PARIS, April 2.—Eight men, comprising the entire crew of the three-masted French schooner Louis Pasteur, have perished in the wreck of their vessel, which was dashed on the reefs of Cape Lahague during a gale now raging in the English Channel and along the Atlantic Coast.

The storm is exacting a heavy toll of shipping. All available tugs and life-saving craft are out answering distress signals. The fishing industry has been suspended for some days and harbors are filled with storm-bound craft. Even huge liners, like the Olympic and La Savarie, were tossed about like corks in the high seas on their voyages across the Atlantic.

These two liners suffered no damage, however, except breakage of crockery.

Shipping Notes

Work on repairing the damaged coastal freighter Griffco was started yesterday by Yarrows Limited. While on the marine railways the vessel will have a general overhaul, cleaning and painting.

The freighter Eurana arrived at Ogden Point Piers last night about 8:45 o'clock from Seattle to complete her cargo for the Atlantic seaboard. She will load about 600,000 feet of lumber and expects to clear for the sea Tuesday night or Wednesday morning.

With several tons of cargo for discharge here, the freighter Rochelle, of the Kingsley Navigation Company, is expected from California ports tomorrow. She will leave for Vancouver after unloading here.

Mr. A. W. Hoffman, general agent of the French Steamship Line at Seattle, arrived in the city yesterday on a business trip.

Calgary Oil Stocks

(Supplied by R. P. Clark & Co. by direct private wire)

	Bid	Asked
Moose Mountain	..	.20
Mill City	..	.38
McLeod	2.00	1.00
McDougal Segur (new)	..	1.62
Vulcan	..	2.90
United	..	1.00
Royalite	..	24.00
Dalhousie	..	2.60
British Dominion	..	.27

Bank Stocks

(Supplied by R. P. Clark & Co., Ltd.)

	High	Low	Close
Bank of Montreal	250½	250½	250½
Royal Bank of Canada	289	288½	288½
Bank of Commerce	241	240	240

TORONTO MINES

(Supplied by R. P. Clark & Co., Ltd.)

	Bid	Asked
Amulet	.32	..
Argonaut	.40	..
Baldwin	.05½	.12½
Barry	.27½	..
Buckingham	.05½	..
West Dome	.05	..
Dome	3.75	..
Gold Hill	.59	..
Hollinger	20.25	..
Hunton	.15	..
Kirkland Lake	.55½	..
Lakeshore	15.00	..
McIntyre	54.75	..
Noranda	36.75	..
Premier	2.14	2.18
Teck Hughes	6.55	..
Vipond	1.48	..
Wright Hargreaves	10.55	..
Night Hawk	.04½	..
Beaver	.53	..
Can. Lorrain	.35	..
Castle	.27	..
Coniagas	3.40	3.44
Crown Reserve	.08	.09
McKinley	.15½	..
Mill Crest	.04½	..
Mining Corpn.	2.15	2.19
Nipissing	7.50	..
Caput	.07	..
Newray	.25	..
Duprat	.15½	..
Towagmac	2.95	..
Indian	.05½	.06½
Victory	.04	.05
Bidgood	.07½	.08
Central Manitoba Mines	1.15	..
Goldale	.22½	..

The teacher had been lecturing his class on the wisdom often displayed by animals and birds. He compared it with that of human beings, to the latter's disadvantage.

Having finished his discourse, he invited his pupils to ask questions bearing on the subject.

One small boy held up his hand.

"Well," said the teacher, "what is it you want to know?"

"I want to know, sir," was the reply, "what makes hens know how big our egg cups are?"

Heart Palpitation Dizzy, Sinking Spells

Mrs. M. A. Gagnon, Donatville, Alta., writes:—"Some time ago I was very nervous, could not sleep at night, often had dizzy, sinking spells and palpitation of the heart, and was so run down I could not do my housework, but just leave everything and sit down.

I spent a lot of money using medicine from the doctor, but it did not do me any good.

At last a friend told me to use and after using a couple of boxes I was not the same woman. I began to feel so much better, and after a few more boxes I was in perfect health. I always recommend them to all those I know who are suffering from heart trouble."

MILBURN'S HEART AND NERVE PILLS

Price 50c. a box at all druggists or dealers, or mailed direct on receipt of price by The T. Milburn Co., Limited, Toronto, Ont.

Clean-Up Advocates List Odd Jobs About the House

The Employment Service of Canada fired its opening gun in the Clean-Up, Paint-Up Campaign today when it circulated a list of 100 chores that are to be found about every home. Fifty items on the list come under the heading of "For Men," and a like number "For Ladies."

"In home and garden chores now, and have the Summer free for holiday outings," was the way one official of the Bureau put it today. Householders are advised to cut out the list and file it for reference. Incidental help can be secured through the Employment Service of Canada, telephone 184 for men, and 2125 for women. The list follows:

For Handy Men

1. See the front gate is in good shape, it is the first welcome to visitors.
2. Repair all fences.
3. See your front steps are sound and safe.
4. A little paint would improve their appearance.
5. What about some side-boxes filled with flowers and plants.
6. A coat of varnish or paint on the front door.
7. See the bell is capable of doing its duty, and a knocker ready to knock. (This kind of knocker is not objected to.)
8. A hanging basket of flowers on the porch makes a great improvement.
9. See if the window-boxes will last another year, empty them and refill with good soil.
10. Get a new door mat, that old one is just about finished.
11. Have the gutters cleaned out, most Summer fires start here.
12. Have moss cleaned off the roof.
13. Have loose shingles replaced or tacked down.
14. Have chimneys swept.
15. Have windows cleaned outside.
16. Replace the broken panes, in windows.
17. Have your basement windows to open before the hot weather comes.
18. Have the cooler fixed and in good shape, where plenty of fresh air is available and no sun.
19. See basement is really clean with nothing around to catch fire or collect germs.
20. See washers on taps renewed if necessary.
21. Have your garden hose in good shape, you will need it this year.
22. Have lawn mowers sharpened.
23. Have grass shearers sharpened.
24. See handles of all garden tools are sound.
25. See windows open without sticking.
26. See the clothesline works smoothly.
27. Have ash traps cleared out.
28. Have furnace and pipes cleaned.
29. Get your screen doors fixed, and get screens on the windows.
30. Fix hammocks and swings.
31. Clean up the old tool box.
32. Clean up the garage.
33. Repaint the car.
34. Burn up the old oily rags, fire can be started by these alone.
35. The kiddies' skooters and kiddy-cars needs some fresh paint.
36. If you keep chickens, clean out the house and runs thoroughly now.
37. Disinfect the garbage cans.
38. Clean up and burn all piles of rubbish.
39. Get out the old straw hat, look at it and buy a new one for Easter Sunday.
40. This is Canada's Jubilee, let everyone fix up a flag pole.
41. Cut and trim the lawn.
42. Prune the trees.
43. Repair the garden walks and benches.
44. Practically all seeds can be sown now.
45. Arrange your bedding-out plants.
46. Repot your house plants.
47. Get your pea sticks and bean poles.
48. Send all magazines or books not wanted to one of the organizations always glad to get them.
49. Return all you have borrowed from your neighbors.
50. This is your guess, but a screw-driver will do it.

For the Housewife

51. Clean the pictures, and reframe if necessary.
52. Have stove pipes thoroughly cleaned.
53. Clean Winter clothes and store.
54. Do your Spring sewing.
55. Have blankets and pillows washed.
56. Get out the old fly swatter.
57. Replace broken crockery.
58. Have kettles or pans mended or discard them.
59. Have knives and scissors sharpened.
60. Mend the children's toys.
61. Have linoleum renewed.
62. Have the dog washed, also the cat.
63. Clean up the dog kennel.
64. Get your light clothing ready.
65. Clean out the attic, storeroom, and disinfect.
66. Paint wood baskets and boxes.
67. Check your fruit and pickle cupboard.
68. Check over your linen and make replacement.
69. Check up your picnic baskets.
70. Have your curtains laundered.
71. Have your carpets cleaned.
72. Have your floors revarnished.
73. Have your woodwork cleaned and painted.
74. Have your locks oiled and repaired.
75. Have your window catches seen to, and cupboard hinges put in shape.
76. Have the ceilings kalsomined, also walls.
77. Repaper where required.
78. Have furniture polished.
79. Have chairs recovered and repaired.
80. Have plumbing inspected.
81. Have electric wiring gone over.
82. Have blinds renewed.
83. Have mattresses cleaned and recovered.
84. Have your sports goods repaired and put in order.
85. Clean your silver, etc.
86. Fix and replace curtain rods and brackets.
87. Have piano tuned.
88. Check up first aid or medicine chest.
89. Disinfect drains, sinc, etc.
90. Get out bathing suits, if moths have left any.
91. Have all windows washed inside.
92. Clean up your personal correspondence before the "open air" gets you.
93. Tidy up all bureau and other drawers or cupboards.
94. Think out your warm weather menus.
95. Get receptacles ready for Summer flowers.
96. Make loose covers for all upholstered chairs.
97. Store away all articles used only in the Winter.
98. Make out your plans for the children's holidays.
99. Get your sunshade ready for the beach.
100. Get that feeling of satisfaction that you have a free Summer in front of you.

Commencing Monday the Corporation of the City of Victoria will put on a nine-day collection service for excess refuse, free. Refuse that can be burned will not be taken by the wagons; as bonfire permits may be obtained at any city fire hall, and are good for ten days between dawn and dusk.

Exact Color Restored

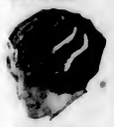

"An difficulty getting right shade since using BROWNATONE." Mrs. Marie Lamb, Bilson, Ont.

and it costs only 50¢

Thousands of women no longer pay $10 or more to a hair dresser to tint gray or faded hair. They use BROWNATONE. Without experience — at the very first application — anyone can make a professional color match. BROWNATONE is immediately effective. No delay in the developing of color. Is natural-looking in the strongest lights. Youthful glow and lustre restored. Guaranteed absolutely harmless to the scalp or skin, or hair.

BROWNATONE restores color that is natural; beautiful and unaffected by shampooing, marcelling, or other scalp treatment. Will not wash out—won't rub off. Only one application necessary. Test it! See for yourself the amazing results. In two colors from which any shade is easily obtained. At drug and toilet counters. Two sizes, 60c. and $1.50.

The Evelyn Pharmacal Co. 644 N Stearns Bldg Windsor, Ont.

Or Send 10c to cover cost of packing and postage for Trial Bottle (Specify Light or Dark)

BROWNATONE

JOHN ROBERTSON'S

SCOTCH WHISKY

Old, Mellow Uniformly Blended

At All Gov't Stores. Price $4.50

This advertisement is not published or displayed by the Liquor Control Board or by the Government of British Columbia.

When You Go To SAN FRANCISCO STOP AT THE HOTEL STEWART

On Geary Street just off Union Square, close to best stores, cafes, theatres. Good accommodations at moderate rates. Best known meals in United States. Breakfast 50c, 60c, 75c; Lunch 60c (Sundays 75c); Dinner $1 (Sundays $1.25). Municipal car passes door. Stewart Bus meets trains and steamers. Advisable to make reservations in advance of arrival.

RAMSAY'S PAINTS and VARNISHES

FOR SALE BY Mellor Bros. LIMITED

Bladder Troubles Bother Many Past 40

Seven Out of Ten Are Victims, But Writer Tells How "Uratabs" Bring Swift, Amazing Relief With Renewed Vital Force

"No one knows better than I, the horror of joyless days and sleepless nights. There have been times when I felt hopeless and helpless—and when my weakness caused me the most intense humiliation. Only those who have gone through such tortures can possibly realize my great satisfaction when Dr. Southworth's URATABS brought me quick relief. URATABS are truly wonderful, and I give them full praise." Such amazing evidence serves as convincing proof of the power of URATABS to relieve those distressing ailments so often a handicap to those in middle life.

Overworked, sluggish Kidneys, Bladder Weakness and Prostate Gland Trouble bring on so many distressing ailments which so often lead to serious diseases that every sufferer from lameness, Pains in back and down through groins, scanty but frequent urination, "getting-up-nights," Nervous Irritability and Lack of Force—should try the amazing value of Dr. Southworth's URATABS at once. Any good druggist will supply you on a guarantee of satisfaction or money back. (Advt.)

Oakland P.-T. Meeting

The monthly meeting of the Oakland Parent-Teacher Association will take place Monday evening at eight o'clock in the school annex. After a short business session the gathering will be addressed by Mr. Thomas W. Hall, principal of George Jay School.

Don't Shoot—

A Big Fat Bargain is Waiting for YOU!

We Buy for Cash. We Sell for Cash. We Buy Direct. We Import Direct. Our Expenses Are Low. Our Rental Is Low. Now, Is It Any Wonder Our Prices Are Low?

A robust looking gentleman dropped in the other day and said: "Well I've lived in Victoria 15 years, but never knew about this place."

"What?" said the Clerk. "Never read our advertisements!"

"No," replied the man. "Never read advertisements."

"Then what have you read?" asked the Clerk.

"My nose," said the man.

Men's Black or Blue Overalls or Jackets, with or without bibs. If you're tall or short, lean or fat, it don't matter. We have the size in the two best brands, Big Horn or Caribou. Sizes 32 to 44 ..... $1.45

Carpenters' Aprons, made from heavy khaki duck; Big Horn Brand $1.19

Carpenter's Overalls, best quality; Big Horn Brand $2.39

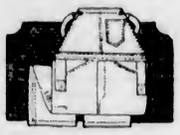

Now you manipulators in Paste, Paint and Plaster, we sell Painters' Overalls or Jackets at prices that are like changing a dollar. Big Horn Brand. One customer said: "Give me the longest leg you keep; my wife will shorten them and use the pieces for patches." All sizes 89c

MEN'S HERRINGBONE TWEED PANTS, $1.98

Grey or brown tweeds, reliable material, well made, going at the price your wife would pay for her stockings. Sizes 30 to 42. Regular price, $3.00 ..... $1.98

MEN'S PANTS, $1.79

Blue Serge and Dark Tweed Pants for $1.79. Now, what do you think about that? Genuine Men's Pants, made with two legs, and all that sort of things. Sizes 30 to 42. Regular price, $3.00 $1.79

Here's where you can save the price of 4 gallons of gasoline, and that's all that counts these days.

MEN'S OVERCOATS, $12.95

Look here! Half Price for a smart Topcoat, right up to the minute in style and material. Snappy tweeds, made in the latest Chesterfield style. The original price was $25.00. Half Price $12.95

Here's where you save the price of a new tire.

SPECIAL

Hello, Ladies! Here's a bargain. Get your money ready. There'll be a rush on this.

SHEETING

200 Yards Only, Unbleached Sheeting, 72 inches wide. Per yard 30c

Not More Than 10 Yards to Each Customer.

MEN'S BLUE CHAMBRAY WORK SHIRTS, 89c

"Sandow" Brand. Isn't that enough? Sizes 14 to 18. Regular price $1.50. Wholesale Price 89c

MEN'S KHAKI SHIRTS, 98c

Just think of it. "Sandow" Brand in Men's Khaki Shirts. A man doesn't need to burst a blood vessel getting one of these on. They are roomy, first class made shirts. Sizes 14½ to 18. Regular price $1.50. Wholesale Price 98c

MEN'S PICK AND PICK WORKING SHIRTS, $1.25

Pick and Pick means the material, which is dark grey and wears like iron; "Sandow" Brand. Sizes 14½ to 18. Regular price $1.75. Wholesale Price $1.25

MEN'S NEGLIGEE SHIRTS, 98c

Real bargains, in a large variety of neat smart patterns. Sizes 15 to 16½. Regular price $1.50 ..... 98c

"TOOKE" NEGLIGEE SHIRTS, $1.39

Men's Smart Negligee Shirts, Tooke Brand. All the new season's goods. Large variety of patterns. These are not sub-standards or seconds, but the regular stock, retailed around $2.00. All sizes. Special $1.39

MEN'S KHAKI PANTS, $1.39

Strong Khaki Twill Pants, with belt loops and cuff bottoms. Sizes 32 to 40. Regular price $1.75 ..... $1.39

CHILDREN'S KHAKI COVERALLS, 98c

Made from the best quality khaki twill, with drop back, double stitched and riveted buttons. Sizes 2 to 8 years. Regular price $1.50 ..... 98c

CHILDREN'S VESTS, 25c

Cotton Vests, Summer weight; with or without sleeves. Sizes 4 to 12 years. Regular price 50c. Special 25c

CHILDREN'S PURE WOOL HOSE, 19c

"Little Darling" Brand Pure Wool Hose. Sizes 5 and 5½. Regular price 65c. Special 19c

BOYS' SUITS

Large Assortment of Manufacturers' Samples at Half Price. Sizes 24 to 34.

$5.95 to $3.95

HANDKERCHIEFS AT MILL PRICES

Children's Fancy Handkerchiefs ..... 3¢
Children's White Handkerchiefs ..... 4¢
Ladies' White Handkerchiefs ..... 5¢
Men's White Handkerchiefs ..... 8¢
Men's Khaki, Red or Blue Handkerchiefs ..... 10¢

BOYS' BIB OVERALLS, 98c

Made from strong black denim, or heavy khaki duck; Caribou Brand. Sizes 26 to 32. Reg. price $1.50 ..... 98c

BOYS' KHAKI KNICKERS, 79c

Strong Khaki Twill Knickers, going at Half Price. Sizes 26 to 30. Regular price $1.50. Half Price 79c

BOYS' LONG GREY FLANNEL PANTS, $1.79

Smartly made, with belt loops and cuff bottoms. Sizes 26 to 34. Regular price $2.50 ..... $1.79

Grey Flannel Shirts, to match the above. Sizes 12 to 14 years. Reg. price $1.00 ..... 69c and 59c

ENGLISH BEDSPREADS, $2.98

Heavy White Bedspreads. Size 64 x 84. Regular price $4.00 ..... $2.98

CAMP BLANKETS, PER PAIR, $3.75

Penman's make, in dark grey wool. Don't forget this price is for the pair. Regular price $5.00. Per pair $3.75

WORKING BOOTS, $2.98

Men's Working Boots, black grain uppers, Blucher cut, and genuine oak tan soles. Don't be afraid—they are lowly priced, but reliable quality. Sizes 6 to 11. Regular price $4.50, for—

$2.98

SANDALS FOR BIG SCHOOL-GIRLS, 69c

Clearing at HALF PRICE. Size 2.

69c

BOYS' BROWN RUNNING SHOES, $1.29

Here's a bargain for you. Size 11. Regular price $1.98. Special

$1.29

IT'S GOT THEM ALL SKINNED

Our famous Scout Boot, made from golden elk grain, with either Panco or leather soles. Sizes 6 to 10.

$2.98

LADIES' CREPE BLOOMERS, 64c

Extra well made, with elastic at waist to hold them up and elastic at knee to hold them down. Colors: maize, mauve, peach, pink and white. Regular price 85c. Special ..... 64¢

LADIES' BLOOMERS, 35c

Balbriggan Bloomers, made with gusset, and elastic at waist and knee. Colors, peach, pink and white. Regular price 50c. Special ..... 35¢

LADIES PAJAMAS, $1.49

Crepe Two-Piece Pajama Suits, trimmed with contrasting colors and finished with two pockets—Oh you contrary ladies—pockets in pajamas and purses to shop with. Colors: mauve, blue, peach, canary, pink and white. All sizes. Regular price $2.00. Special $1.49

BUNGALOW APRONS, 89c

Ladies' Gingham Aprons, made with belt and pockets, and trimmed with rick-rack braid. Splendid range of colors. All sizes. Regular price $1.25. Special, 89¢

LADIES' VESTS, 49c

Extra large size; Winter weight; strap shoulders. Regular price 75c. Special at ..... 49¢

LADIES' COMBINATIONS, 59c

Summer Weight Combinations, with short sleeves and knee length. Sizes 38 and 40. Regular price 90c. Special, 59¢

LADIES' WHITE COTTON STOCKINGS, 19c

Splendid quality. All sizes. Regular price 50c. Special ..... 19¢

LADIES' HOSE, 15c

Black Cotton Hose, best quality; size 8½ only. Regular price 35c. Special, 15¢

LADIES' CHIFFON SILK HOSE, $1.25

Sample Chiffon Silk Hose, spliced heels and toes. Colors, gunmetal, flesh, champagne, French nude, rosewood, oak buff and black. Regular price $1.95. Special at $1.25

LADIES' VESTS, 25c

Summer Weight Vests, with or without sleeves. Size 38. Regular price 50c. Special ..... 25¢

CORSELETTES, 89c

Ladies' Side Fastening Corselettes, D & A Brand. Very lightly boned and have four hose supports to hold your stockings up and of course your stockings hold your garters up. "Silly isn't it?" Sizes 30 to 38. Regular price $1.25. Special ..... 89¢

HERE'S A SNAP! MEN'S PAJAMAS, $1.59

Best quality flannelette, in neat patterns, going at HALF PRICE because they are all size 36. Now ladies, it's all right. We understand, and they'll fit you nicely. Regular $3.00. To clear $1.59

TOWEL BARGAINS

Extra Heavy Turkish Unbleached Towels. These are a job lot purchased direct from the English mills, and have wonderful absorbing powers.
Size 23 x 46. Regular price 75c ..... 49¢
Size 24 x 54. Regular price $1.00 ..... 69¢

Heavy Turkish Bath Towels, cream ground, with attractive stripes. Note the size, 29 x 58. Regular price $1.50 ..... 98c

SHEETS, $1.25

Heavy Quality Sheets, hemmed and finished. Size 72x84. Regular price $2.00. Each $1.25
One Pair to Each Customer

Westholme, B. C.

Dear Mr. Phipps:—

Will you please send me one pair of Men's Working Boots, size 10. I think the name was "Powerful" and the price $4.95. I had a pair from you about two years ago and they are absolutely the best wearing boots I ever had.

Now, what do you think of that for a testimonial? He's emphatic about it isn't he? Reminds me of an Epitaph in a South of Ireland cemetery, which reads—

"Here lies Mike, and no wonder he's dead,
For the wheel of a wagon went over his head."

Filbert Phipps
Advertising man.

You don't have to make any excuses when you want to exchange anything. Just say, "I want to exchange this" or "I want my money back." That's all.

The General Warehouse, Ltd.

527 Yates Street, Victoria, B.C.
Wholesale District, Below Gov't St.
Phone 2170

Stocks Bought or Sold for Cash

Bankers:
Bank of Montreal, Victoria, B. C.
Bank of Montreal, London, England.

Health and Diet Advice

By DR. FRANK McCOY

Bronchitis

The true cause of chronic inflammation of the lungs, commonly called bronchitis, is the irritation produced by toxic mucus being eliminated through the inside lining mebrane of the lungs. This mucus condition is sometimes only on the main forked tubes that convey air from the windpipe to the lungs, but in the more advanced cases all the minute branches of the bronchi are involved, producing a state similar to a serious acute form. If the patient's strength is maintained through the years, a fair age may be reached, with only the wretched symptoms of constantly coughing up quantities of catarrhal phlegm, but the disease is easily cured by proper diet and by hygienic living.

This trouble is really nothing more or less than a catarrhal state of the lungs, and all mucus-forming foods must be illminated until the delicate membrane is restored to the normal, when it can again resume its work of expelling only gaseous poisons. A fast of several days will clear the lungs of accumulated material which has been forming for many years, and if a suitable diet is continued after the fasting period, a permanent cure may be expected.

Several Factors

There are several factors connected with tuberculosis which are not present with bronchitis, and the cure is so much more rapid with the latter disease because the patient's strength is greater, and there is less tissue degeneration to be corrected.

In the case of bronchitis, it is advisable to fast for at least two weeks, in order to free the system of the accumulated mucus; while with tuberculosis a short fast is indicated, due to the weakened condition of the patient, and the fact that it is not possible to get rid of the tubercular pus in such a short time.

As in catarrh of the nose and throat, the strictest diet must be maintained for a long time, because of the fact that the membrane has been literally soaked in mucus for years, and will tend to resume its former habit of eliminating toxins in a solid form, unless the material for such poisons is withheld from the blood.

Starches and Sugars

All starches and sugars should be eliminated for a considerable period of time and only proteins such as eggs, fish and fowl should be used, combined with the non-starchy vegetables, spinach, asparagus, string beans, Summer squash, lettuce, celery, cucumbers, etc. These should be used in both the cooked and raw form. It is the best plan to eliminate milk entirely from the diet, as this food, so excellent for some people, will only furnish the material for excess mucus for the one who has a tendency to bronchitis or catarrh. But the patient must persist for months and even a year or more before he can expect to be entirely free from the irritation of the bronchial tubes, and the exudation of catarrhal mucus.

It is also necessary to develop a better condition of strength in order to be able to resist the infectious diseases which are so successful in their attack on those who suffer from a catarrhal blood stream. Vigorous physical exercises should be taken each day, combined with plenty of walking. Take only a short walk the first day and gradually increase the distance until you are able to walk four or five miles. This will tone up your whole body and will help in developing strength and resistance towards every disease.

Court Camosun, A.O.F.

Court Camosun, A.O.F., will hold a concert and dance after the next regular meeting on Tuesday.

For Constipated Bowels Smoothest Regulator Is Dr. Hamilton's Pills

No Headache, Biliousness, Sour Stomach Where They Are Used

Fine for Constipation!

They Cleanse the Liver and Move the Bowels While You Sleep

Don't stay sick or ailing! Use this grand family remedy at once. It will give you spirits, ambition, appetite, good blood, better nerves—in short, good health. You can get all this in a 25c box of Dr. Hamilton's Pills. Sold by all dealers in medicine. (Advt.)